

POPULAR MECHANICS MAGAZINE

WRITTEN SO YOU CAN UNDERSTAND IT

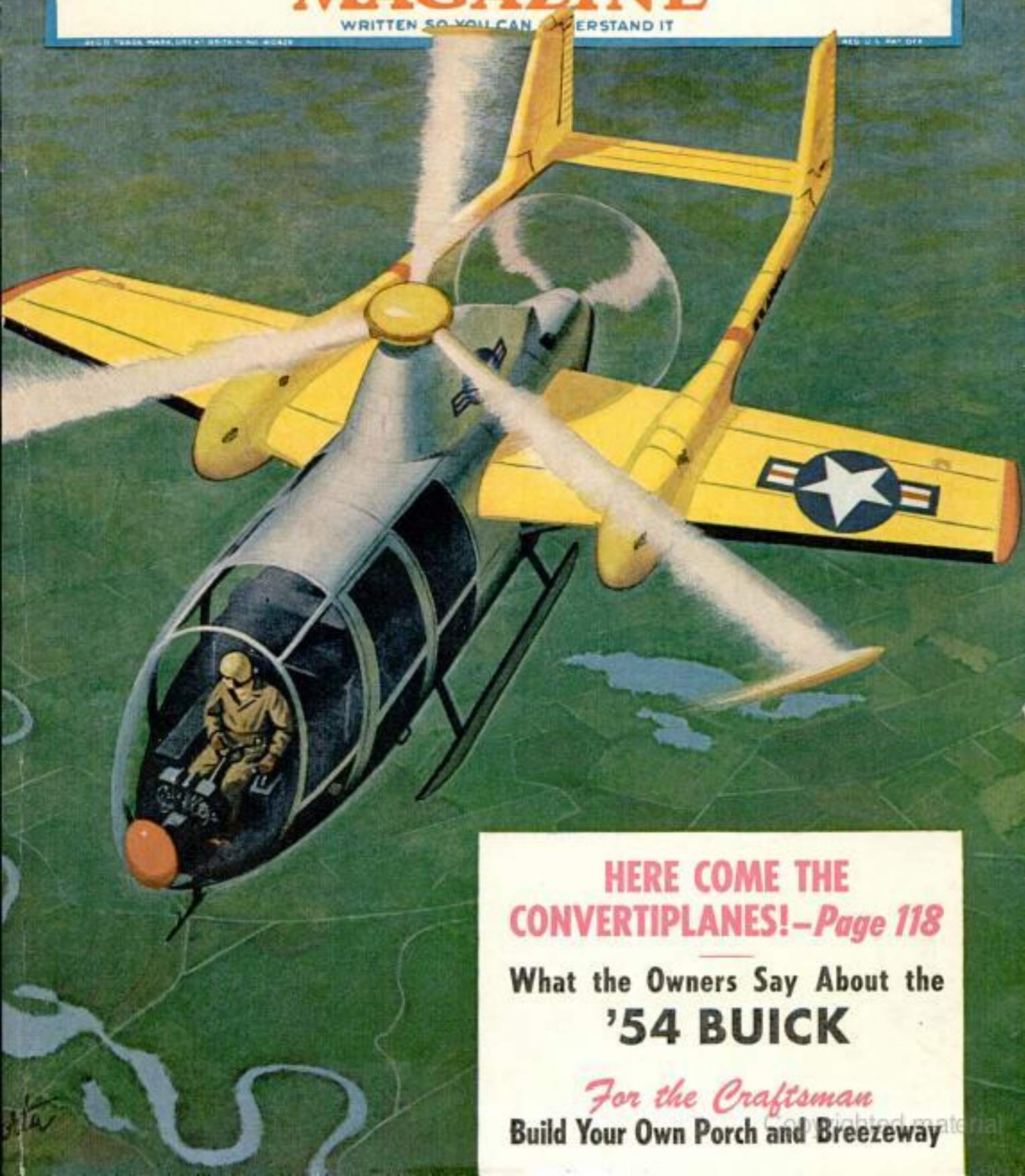

**HERE COME THE
CONVERTIPLANES!—Page 118**

**What the Owners Say About the
'54 BUICK**

For the Craftsman
Build Your Own Porch and Breezeway

NOW! GO FISHIN' WITH A

Quiet OUTBOARD MOTOR



NEW
JOHNSON
SEA-HORSE
5 1/2

- Entirely New! Entirely Different!
- Suspension Drive—Quiet! No Vibration!
- Air Intake and Exhaust Relief Silencers!
- Full Gear Shift—forward, neutral, reverse!
- Up-and-Off Motor Hood!
- Mile-Master Fuel System!
- Twist-Grip Speed Control!
- Fitted for Ship-Master Remote Control!
- Hi-torque Power—5 1/2 hp!

Never before have so many fine features been concentrated in a motor of this trim size—the popular size that outsells all others! Here at last are “big motor” developments with small motor handling ease. Plus Johnson's revolutionary Suspension Drive that dissipates vibration and reduces noise! See your Johnson Dealer. (Look for his name under “Outboard Motors” in your classified telephone book.)

The first outboard motor ever to win a citation from the National Noise Abatement Council.



JOHNSON
SEA-HORSE 3

Another Great Fishin' Favorite!

The little motor with the big push—32-lb. TWIN, 3 hp! Amazing Angle-matic Drive takes you where others dare not venture! Slides thru weeds, skis over underwater obstructions, keeps driving in inches of water.

FREE! New Sea-Horse catalog, packed with information on Johnson's latest, and greatest, developments. New features fully described. Complete specifications on all models. Write for your copy.

JOHNSON MOTORS, 400 Pershing Road, Waukegan, Illinois
In Canada: Manufactured by Johnson Motors, Peterborough

THE NEW 1954 SEA-HORSES

- ELECTRIC STARTING SEA-HORSE 25—25 hp. The “automatic” outboard \$498.00*
- SEA-HORSE 25—25 hp. Ready-Pull starting.....\$410.00*
- SEA-HORSE 10—10 hp. Brilliant “all-around” performance.....\$297.50*
- SEA-HORSE 5 1/2—5 1/2 hp. New Suspension Drive sensation.....\$210.00*
- SEA-HORSE 3—3 hp. Rugged 32-lb. TWIN.....\$145.00
- SHIP-MASTER REMOTE CONTROL—For shift and throttle. Fits Sea-Horse 5 1/2, 10, and both 25's. From.....\$29.50



Prices f.o.b. factory, subject to change. OBC certified brake hp at 4000 rpm. *Includes Mile-Master Fuel System.

Johnson SEA-HORSES

FOR DEPENDABILITY

Copyrighted material

AND THE GROCER-BOY SAID :

"as easy as that, huh?"



Never
needs
waxing!

I WAS just finishing up the new flooring for the kitchen when the delivery boy arrived with the week-end groceries.

When he saw what I was doing, he forgot all about the rush orders in his truck and said: "As easy as that, huh?"

I was flattered as he stood and watched (he said it gave him an idea of how *he* could please *his* wife!).

Installing Goodyear *ALL-VINYL FLOORING* is simple and so interesting—the handy Self-Installation Kit and how-to-do-it instructions provided by Goodyear make it easy to do a real professional job.

There's only one problem: you have a whale of a time trying to decide which of the 18 smart-looking colors you prefer most!

But — as *your* wife will lovingly tell *you* — that's the only problem. You see, Goodyear *ALL-VINYL FLOORING* is factory pre-polished—it *never* needs waxing!

P.S. Goodyear *ALL-VINYL FLOORING* comes in pre-cut tiles and 45"-wide rolls—is ideal for counter tops and contour coving because it flexes without cracking. SEND FOR FREE GOODYEAR "Self Installation" BOOKLET—address postcard to: Goodyear, Flooring Dept. R-8318, Akron 16, Ohio.



FLOR-MASTER INSTALLATION KIT

provides all tools required to do a professional job in jig time. Available at better dealers', where Goodyear *ALL-Vinyl Flooring* is a featured item.

Flor-Master-T. M.

The Goodyear Tire & Rubber Company, Akron, Ohio

GOOD YEAR *All-Vinyl Flooring*

FOR FLOORS • WALLS • COUNTER TOPS — BY THE TILE OR YARD

JUNE 1954

This One



TH8Z-C9F-G3FW

Copyrighted material

Popular Mechanics Magazine

Registered in U. S. Patent Office and Canada

H. H. WINDSOR, Founder

H. H. WINDSOR, JR., Editor and Publisher

Volume 101 JUNE 1954 Number 6

Address all communications to: 200 E. Ontario St., Chicago 11, Ill.

Managing Editor.....Roderick M. Grant
Assistant Managing Editor.....Wayne Whittaker
Shop Notes and Crafts Editor.....James R. Ward
Radio-Television, Electronics Editor.....Frank L. Brittin
Associate Editor, Aviation.....Aubrey O. Cookman, Jr.
Associate Editor.....Clifford B. Hicks
Associate Editor, Automotive.....Arthur R. Railton
Associate Editor, Shop Notes and Crafts.....Wayne C. Leckey
Assistant Editor, Shop Notes.....W. Clyde Lamney
Assistant Editor, Crafts.....Frank N. Stephany
Assistant Editor, Makeup.....John C. Dalen
Automotive Correspondent.....Leo Donovan
Art Director.....Frank Beatty
Assistant Editors: Leonard F. Hilts, Jay W. Hedden, Elliott H. McCleary
Eastern Editor.....Richard F. Dempewolf
Empire State Bldg., Room 2906, New York City 1
Western Editor.....Thomas E. Stimson, Jr.
Suite 1010, 3460 Wilshire Blvd., Los Angeles 5, Calif.
London Manager.....Douglas W. Wedderspoon
Eagle House, Jermyn St., London S. W. 1, England
Director, Bureau of Information.....Allan Carpenter
200 E. Ontario St., Chicago 11

In This Issue . . .

WHEN THE GIANTS FELL	65
<i>A flashback to the legendary era of redwood lumbering</i>	
THE HOUSE MADE OF DOORS	80
<i>A California builder develops a unique low-cost home</i>	
IS THE AUTOMATIC FACTORY HERE?	84
<i>Machines that "think" take over the assembly lines</i>	
WEAVING A CAREER WITH WOOD	97
<i>Two men and a loom form a profitable partnership</i>	
THE OWNERS REPORT: BUICK FOR 1954	106
<i>Clymer tells what folks think of their Buicks</i>	
HERE COME THE CONVERTIPLANES	118
<i>Plane and helicopter join to start a new breed</i>	
HYDRAULICS—HARD-WORKING FARM HAND	134
<i>Ingenuity puts new farm muscles to work</i>	

For the Craftsman . . .

TILE-TOP TABLES	145
<i>Colorful tables of ceramic tile and wrought iron</i>	
DESIGN AND BUILD A SUNDIAL	154
<i>Add a center of interest to terrace and garden</i>	
FAMILY CAMPING TRAILER—PART II	166
<i>Jim Kendall gives final construction details</i>	
PORCHES AND BREEZEWAYS	174
<i>Bring the pleasant outdoors indoors</i>	
TRY YOUR HAND AT METAL SPINNING	187
<i>It's all done on your woodworking lathe</i>	

Special Features

Britain's Atomic-Power Plant	74
One-Piece Gym	94
High School Road-Day-O	114
Power From the Wind	124
Stone Walls for Your Garden	126
Knock-Down Cabin	130
House Numbers	149
Manual-Shift Transmission	181
How to Prevent Rust	194
Farm "Fire Engine"	198

Regular Features

Detroit Listening Post	76
What's New for Your Home	103
Solving Home Problems	162
Shopping for Tools	202
Clinic for Homemakers	206

Radio, TV, Electronics

Television Today	141
Short-Wave Converter	142
Radio and Electronics	144

Other items, and manufacturers of available products described, are listed on pages 12, 14 and 16



this month's cover

Here's a freak aircraft that may start the world of aviation flying off in a new direction. It's called a "convertiplane" and it combines the vertical lift of the helicopter with the speed of a plane. This aircraft and several similar designs are far from dream stuff, for they're actually under test. For a full report on what may become the airplane of tomorrow, turn to page 118

next month . . .

Every community has its handyman to outsmart the Gremlins, and Statesville, N. C., has Mr. Hamlin. His business is anything. He'll crack safes (legally, of course), fix the kids' bikes or turn out some new cogs for the town clock. Don't miss "Mr. Hamlin Will Fix Anything" coming up in the July issue

Information not listed on articles in the index, starting on page 12, frequently is listed in the WHERE-TO-FIND-IT LIST, which is available to readers without charge. A copy may be obtained by writing to the Bureau of Information, Popular Mechanics, 200 E. Ontario, Chicago 11, Ill.

Published monthly by Popular Mechanics Company, 200 E. Ontario St., Chicago 11, Ill. H. H. Windsor, Jr., president; Wm. Harrison Feiridge, exec. vice-pres.; D. F. Windsor, vice-president and secretary-treasurer; H. H. Windsor III, vice-president; Clover L. Perkins, advertising manager; Alan M. Deyoe, circulation manager. Single copy in the United States and Canada, 35 cents; subscription rates in the United States and possessions, Canada, Philippines and countries of the Pan-American Postal Union, 1 year \$3.50; 2 years, \$6.00; 3 years \$8.00. To all other countries add \$1.00 a year over United States prices for overseas postage. If you plan to move, notify us at least 30 days in advance so you will not miss an issue. Give both your old and new addresses. Entered as Second Class Matter, September 15, 1903, at the Post Office at Chicago, Illinois, under Act of March 3, 1879. Entered as Second Class Matter at Post Office Dept., Canada. Registered as Second Class Matter at the Post Office at Mexico, D. F., Mexico, June 20, 1950. Copyright 1954 by Popular Mechanics Company. Copyright under International Copyright Union. Copyright in France. All rights reserved under Pan-American Copyright Union. Printed in the United States of America.

CHOOSE SPARK PLUGS FOR QUICK ACCELERATION AND YOU'LL CHOOSE CHAMPIONS!

Sports car owners demand quick acceleration for sharp turns and fast straightaways. That's why Champion Spark Plugs are overwhelming favorites.

Engines equipped with Champions respond instantly at all speeds without lag or miss, making them consistent winners in every type of competition.

In your own car there are many times when you need extra pick-up to pass a slow-moving vehicle or to pull yourself out of a tight spot safely. Get full-firing Champions for your car—they'll give you instant acceleration at all speeds.

CHAMPION SPARK PLUG COMPANY, TOLEDO 1, OHIO



THE CUNNINGHAM—Champion-equipped, these American cars have scored many victories, including the 1953 Sebring Grand Prix.



THE AUSTIN-HEALEY—Broke more than 100 records on Bonneville Salt Flats running on Champion Spark Plugs.



THE JAGUAR 120 C—Won 1953 LeMans—world's greatest sports car race. All Jaguars are fitted with Champions.



THE LANCIA—These new cars bearing the long-famous name and using Champions won the 1953 Mexican Road Race.



THE FERRARI—Champion-equipped 4.5 litre Ferraris have scored 1954 victories at MacDill, Hunter and Bergstrom Air Base races and in the 625-mile Argentine classic.



**Only Champion Has 5-Rib Insulators
to Assure You Split-Second Starts!**

Here's why Champions give you faster starting. Laboratory tests prove Champion's exclusive 5-rib insulator resists "shorting" or "flashover" up to 40% more than ordinary smooth insulator plugs because the path the electricity is forced to take is greater.

DEPENDABLE

CHAMPION

SPARK PLUGS

MAKE ANY CAR RUN BETTER



Reading and heeding speed limit signs can help you...

save up to 40% on your auto insurance!

Read how careful drivers get top-notch protection at rock-bottom rates with

STATE FARM MUTUAL

Do you obey traffic signs like the one in the picture? If you do, here's good news! You can probably qualify for membership with State Farm Mutual—the "careful driver insurance company."

And as a member, you can save on your auto insurance—save as much as 40% of the cost of comparable protection with other good companies!

State Farm Mutual, you see, deliberately aims to insure *only* careful drivers. Our experience over the past 32 years proves this holds accident costs to a minimum. And we pass the savings back to our members in the form of rock-bottom rates.

Any one of our 7,000 State Farm Mutual agents can tell you exactly how much you can save. And he can fill you in on the many other benefits of State Farm insurance—like our con-

venient semi-annual payment plan. And our speedy, efficient "day or night" claim service.

To find the agent who lives nearest you, look under "State Farm Insurance" in the yellow pages of your phone book, or write: State Farm Mutual, Dept. J-13, Bloomington, Illinois.

Can You Qualify?

State Farm aims to insure careful drivers only. Drivers who can be counted on to:

- Obey speed laws
- Be alert for emergencies
- Make full stop at stop signs
- Heed crossing signals
- Always signal stops and turns
- Avoid passing on hills or curves
- Avoid mixing alcohol and gasoline
- Yield pedestrians the right of way

STATE FARM MUTUAL

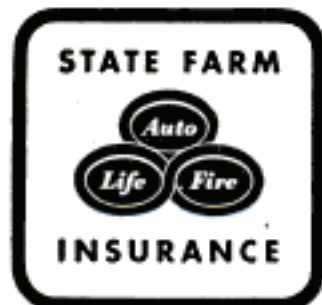

"the careful driver insurance company"

State Farm Insurance is written only by the
State Farm Mutual Automobile Insurance Co.

and its wholly owned affiliates:

State Farm Life Insurance Company
State Farm Fire and Casualty Company

FREE TO MEMBERS!

Ask your agent for your new State Farm insignia (like above) in bright red headlight-reflecting Scotchlite. Display it proudly on left rear car bumper to identify yourself as "careful driver, soundly insured"... to provide emergency reflection when parked or if taillight fails.

Home office: Bloomington, Illinois. Field claim offices in 315 principal cities. 7,000 agents in 40 states, District of Columbia, and Ontario, Canada

Hear "Jack Brickhouse Sports News" Saturdays and "Cecil Brown News Commentaries" Sundays over Mutual Stations. Check local radio listings.

INSTALL IT

Yourself
and
SAVE!

YOU CAN GET
25 to 40%

BETTER
RECEPTION
on your present TV
Set... any make...
and you're ready
for **COLOR!**

ANTENNA KITS
FROM

Admiral

WORLD'S LARGEST TELEVISION
MANUFACTURER

Priced from

\$13⁹⁵
LIST

at your *Admiral*
dealer

UHF Kits

VHF Kits

All-Channel Kits

Kits contain everything needed...antenna, mast, mast mount, guy wires, insulators, lead-in...down to the last screw-eye. Step-by-step instructions are easy to follow. No experience or special tools needed. High-gain antennas get excellent reception. Finest quality, tested and guaranteed by Admiral. Buy from your Admiral dealer.

in this corner.....

THE EDITORS



To the Editor:

Reminiscences in the March issue relating to the PM glider of 1909 bring back to memory . . . the craft I constructed with the help of a doting bachelor uncle. (It had) very little in common with the PM plans. Selected straight-grain spruce was beyond the limit of the pin money of a boy, but bamboo poles were cheap as dirt, so bamboo became the framework. Joints were made with fine fishline lashing, then varnished. Linen wing covering presented a problem until the uncle slyly remarked

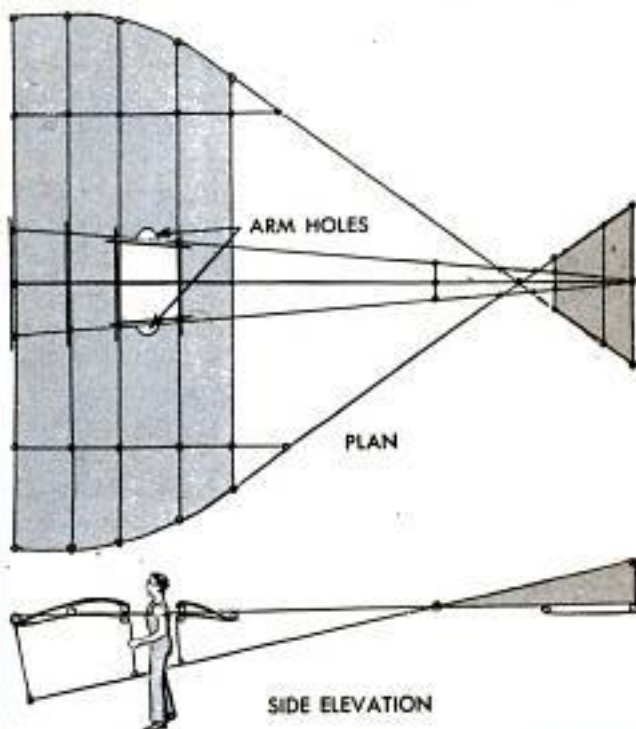

that mother's guest sheets were of good linen and light in weight . . . Two wings needed; two sheets available; two sheets made one wing, so the craft became a monoplane. From then on the design became my own.

All the spars were placed butt forward except two spars whose flexible tip ends were bent to form curved wing ends. This allowed the wing to curve upward in flight much as the tip of a gull's wing. The heaviest fishpole of the lot acted as a seat in flight, and between the legs when taking off. The wing covering was sewed to the underside of the front and aft spars and on top of the intermediate braces thus making a shallow airfoil. Because of the lightweight materials, the glider weighed only 18 to 20 pounds and with 50 pounds of boy, the wing

(Continued to page 8)



To the man who wants to enjoy
an ACCOUNTANT'S CAREER



FREE SAMPLE LESSON

IF you're that man, here's something that will interest you.

Not a magic formula—not a get-rich-quick scheme—but something more substantial, more practical.

Of course, you need something more than just the desire to be an accountant. You've got to pay the price—be willing to study earnestly, thoroughly.

Still, wouldn't it be worth your while to sacrifice some of your leisure in favor of interesting home study—over a comparatively brief period? Always provided that the rewards were good—a salary of \$4,000 to \$10,000?

An accountant's duties are interesting, varied and of real worth to his employers. He has *standing!*

Do you feel that such things aren't for you? Well, don't be too sure. Very possibly they *can* be!

Why not, like so many before you, investigate LaSalle's modern Problem Method of training for an accountancy position?

Just suppose you were permitted to work in a large accounting house under the personal supervision of an expert accountant. Suppose, with his aid, you studied accounting principles and solved problems day by day—easy ones at first—then more difficult ones. If you could do this—and could turn to him for advice as the problems became complex—soon you'd master them all.

That's the training you follow in principle under the LaSalle Problem Method.

You cover accountancy from the basic Principles right up through Accountancy Systems and Income Tax Procedure. Then you add C. P. A. Training and prepare for the C. P. A. examinations.

As you go along, you absorb the principles of Auditing, Cost Accounting, Business Law, Statistical Control, Organization, Management and Finance.

Your progress is as speedy as you care to make it—depending on your own eagerness to learn and the time you spend in study.

Will recognition come? The only answer, as you know, is that success *does* come to the man who is really *trained*. It's possible your employers will notice your improvement in a very few weeks or months. Indeed, many LaSalle graduates have paid for their training—with increased earnings—before they have completed it! For accountants, who are trained in organization and management, are the executives of the future.

**Get Free Sample Lesson—Also
 "Accountancy, The Profession That Pays"**

For your own good get all the facts. Write for Free Sample Lesson—also 48-page book "Accountancy, The Profession That Pays." They will prove that Accountancy offers brilliant futures to those who aren't afraid of serious home study, and will show the wide range of opportunities that exist today. No cost or obligation. If you want a position of higher income, greater prestige and professional standing... **MAIL THE COUPON NOW!**

**Over 4,000 Certified
 Public Accountants among
 LaSalle alumni**



LASALLE EXTENSION UNIVERSITY
 A CORRESPONDENCE INSTITUTION

417 S. Dearborn St. Dept. 664 H Chicago 5, Ill.

I want to be an accountant. Send me without obligation, Free Sample Lesson—also "Accountancy, The Profession that Pays."

Name.....Age.....

Address.....

City, Zone & State.....



loading was slightly less than a pound to the square foot.

There were no hills to race down in launching, but there was a long low-roofed cotton warehouse behind which was a sawgrass swamp, and in front a level field. On its first flight it flew as a kite with the aid of 200 or 300 feet of sash rope and a 50-pound sack of sand tied to the spar. It flew beautifully in a moderate wind but in a strong wind the only direction it had was up. I made several glides of half a mile in moderate winds, then becoming bold raced off the roof in a high wind. At least I tried to race off the roof, but the craft became airborne before half the distance down the roof was covered. I went up and backwards! One of the wing-tip spars broke and the glider spiraled into the sawgrass. I was not quite as lacerated as the glider, nor was that all after the sheets were identified.

L. B. Adams,
Birmingham, Ala.

The Steam Car—Again

Mr. Glenn G. Smith, page 8 of March 1954 *Popular Mechanics* is not alone in his sentiments in favor of the steam automobile. Steam accomplished more in its day than did the gasoline cars. The fluid flywheels of the present are a very poor substitute for the control that the steam cars gave us forty years ago. These drives cause the one-direction, internal-combustion engine to wear itself out while waiting for traffic lights to change.

In this atomic age, steam should come into its own, for atomic power is heat and heat makes steam. The steam engine is simple and easy to build and runs much nicer and smoother than the internal-combustion, one-direction fumigator we now have. Incidentally, a steam engine will outlast four or five automobiles.

L. W. Simkin,
Orlando, Fla.

☆☆☆

I was interested in the letter written by Glenn Smith because at Handforth, Cheshire, England, there has been manufactured in the last few years a steam engine specially designed to fit into automobiles. It has three cylinders arranged radially and poppet valves instead of the usual sliding valves. There is a flash-point boiler. The ordinary car radiator condenses about half the steam which is then used again. Installed in a 1938 Buick, this engine burns old engine oil, goes 12 miles per gallon and takes three minutes to warm up. A spark plug lights the burner. The hill-climbing

(Continued to page 10)

NOW! HERE'S HOW TO

Fix ANY Car

IN LESS TIME . . .
Brakes, Clutches, Transmissions,
Carburetors, Rear Ends, etc.



New
**MOTOR'S
AUTO
REPAIR
MANUAL**

FREE
7-DAY
TRIAL

BRAND-NEW 1954 Edition of
MOTOR'S Manual Shows You How
To Repair — Quickly and
Easily—Any Car Built from
1940 THROUGH 1954!

NO job is too tough when you've got MOTOR'S brand-new AUTO REPAIR MANUAL. Shows how to save work on "ornery" jobs. Helps you make MORE MONEY by doing more jobs in less time! Now covers 1954 models; up-to-date information on all new automatic transmissions, carburetors, power steering, etc.

COMPILED FROM 140 OFFICIAL
SHOP MANUALS!

This great book — 1,000 BIG 8½" x 11" pages — brings you the complete "dope" from 140 Official Shop Manuals, boiled down in simple easy-to-understand language. 2,950 cut-away photos, diagrams, drawings show WHAT to do, HOW to do it. 225,000 service and repair facts! Over 685 chassis models! Now YOU can try it FREE—for 7 days.

SEND NO MONEY

Mail coupon below — without money! When your book arrives — make it show you what it's got! Unless you agree it's the greatest time and work saver you've ever seen — return book in 7 days, pay nothing. Mail coupon NOW! MOTOR Book Department, Desk 1r, 250 West 55th Street, New York 19, N. Y.

COVERS 685 MODELS
BUILT SINCE 1940!

Buick	Mercury
Cadillac	Nash
Chevrolet	Nash
Chrysler	Rambler
Crosley	Oldsmobile
De Soto	Packard
Dodge	Plymouth
Ford	Pontiac
Frazer	Studebaker
Henry J	Willlys
Hudson	Includes
Kaiser	ALL 1954
Lincoln	Cars!

Some FREE Offer On
MOTOR'S Truck and
Tractor Manual

Latest Edition! Covers EVERY job on EVERY popular make gasoline truck, tractor, stock engine made from 1939 thru 1953. 904 big pages, 300,000 facts, 2,200 pictures. Check proper box in coupon. FREE 7-Day Trial.



MAIL COUPON NOW FOR 7-DAY FREE TRIAL

MOTOR BOOK DEPT.
Desk 1r, 250 W. 55th St., New York 19, N. Y.

Rush to me at once (check box opposite book you want):

MOTOR'S New AUTO REPAIR MANUAL. If O.K., I will remit \$1 in 7 days, \$2 monthly for 2 months and a final payment of 95c (plus 35c delivery charges), one month after that. Otherwise I will return the book postpaid in 7 days. (Foreign price, remit \$8 cash with order.)

MOTOR'S New TRUCK & TRACTOR REPAIR MANUAL. If O.K., I will remit \$2 in 7 days, and \$2 monthly for 3 months, plus 35c delivery charges with final payment. Otherwise I will return book postpaid in 7 days. (Foreign price, remit \$10 cash with order.)

Print Name..... Age.....

Address

City..... State.....

Check box and save 35c delivery charge by enclosing WITH coupon entire payment of \$5.95 for Auto Repair Manual (or \$8 for Truck and Tractor Repair Manual.) Same 7-day return-refund privilege applies.

PICK YOUR FUTURE HERE

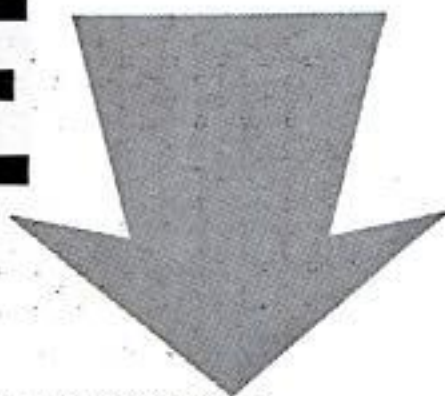

Look over this list of career opportunities. Find the field where you'll spend your future. Will you be successful in it? Or will you barely make a living? *Here's a chance to find out!* I. C. S. will send you *absolutely free* an up-to-date brochure on the field that interests you — including job information and 1954 opportunity outlook. Mark and mail the coupon *today!*



SPECIAL FREE OFFER
36-page book,
"How to Succeed."
Authoritative career
guide filled with
helpful tips. Sent free
with brochure
to those who mail
coupon without delay.

For Real Job Security — Get I. C. S. Training!

I. C. S., Scranton 9, Penna.

INTERNATIONAL CORRESPONDENCE SCHOOLS

ICS

BOX 5621-L, SCRANTON 9, PENNA.

(Partial list of 277 courses)

Without cost or obligation, send me "HOW TO SUCCEED" and the opportunity booklet about the field BEFORE which I have marked X:

ARCHITECTURE and BUILDING CONSTRUCTION

- Air Conditioning—Refrig.
- Architecture
- Building Contractor
- Building Maintenance
- Carpenter and Mill Work
- Estimating
- Heating
- Painting Contractor
- Plumbing
- Reading Arch. Blueprints
- Steamfitting

ART

- Carboning
- Commercial Art
- Fashion Illustrating
- Magazine Illustrating
- Show Card and Sign Lettering
- Sketching and Painting

AUTOMOTIVE

- Auto Body Rebuilding
- Auto Elec. Technician
- Auto-Engine Tune Up
- Automobile Mechanic

AVIATION

- Aeronautical Engineering Jr.
- Aircraft & Engine Mechanic

BUSINESS

- Advertising
- Bookkeeping and Accounting
- Business Administration
- Business Correspondence
- Certified Public Accounting
- Creative Salesmanship
- Federal Tax
- Letter-writing Improvement
- Managing Small Business
- Office Management
- Retail Business Management
- Sales Management
- Stenographic-Secretarial
- Traffic Management

CHEMISTRY

- Analytical Chemistry
- Chemical Engineering
- Chem. Lab. Technician
- General Chemistry
- Natural Gas Prod. & Trans.
- Petroleum Engineering
- Plastics
- Pulp and Paper Making

CIVIL, STRUCTURAL ENGINEERING

- Civil Engineering
- Construction Engineering
- Highway Engineering
- Reading Struct. Blueprints
- Sanitary Engineering
- Structural Engineering
- Surveying and Mapping

DRAFTING

- Aircraft Drafting
- Architectural Drafting
- Electrical Drafting
- Mechanical Drafting
- Mine Surveying and Mapping
- Ship Drafting
- Structural Drafting

ELECTRICAL

- Electrical Engineering
- Electrical Maintenance
- Electrician Contracting
- Lineman

HIGH SCHOOL

- Commercial
- Good English
- High School Subjects
- Mathematics

LEADERSHIP

- Foremanship
- Industrial Supervision
- Leadership and Organization
- Personnel-Labor Relations

MECHANICAL AND SHOP

- Gas—Electric Welding
- Heat Treatment Metallurgy
- Industrial Engineering
- Industrial Instrumentation
- Industrial Supervision
- Machine Design-Drafting
- Machine Shop Inspection
- Machine Shop Practice
- Mechanical Engineering
- Quality Control
- Reading Shop Blueprints
- Refrigeration
- Sheet Metal Worker
- Tool Design Toolmaking

RADIO, TELEVISION

- Electronics
- Practical Radio—TV Eng'ing
- Radio and TV Servicing
- Radio Operating
- Television—Technician

RAILROAD

- Air Brakes Car Inspector
- Diesel Locomotive
- Locomotive Engineer
- Section Foreman

STEAM AND DIESEL POWER

- Combustion Engineering
- Diesel—Elec. Diesel Eng's
- Electric Light and Power
- Stationary Fireman
- Stationary Steam Engineering

TEXTILE

- Carding and Spinning
- Cotton, Rayon, Woolen Mfg.
- Finishing and Dyeing
- Loom Fixing
- Textile Designing
- Textile Eng'g Throwing
- Warping and Weaving

MISCELLANEOUS

- Domestic Refrigeration
- Marine Engineering
- Ocean Navigation
- Shipfitting
- Short Story Writing
- Telephony

Name _____ Age _____ Home Address _____

City _____ Zone _____ State _____ Working Hours _____ A.M. to P.M. _____

Occupation _____

Canadian residents send coupon to International Correspondence Schools, Canadian, Ltd., Montreal, Canada. . . . Special tuition rates to members of the U. S. Armed Forces.

WHAT SECRET POWER DID THIS MAN POSSESS?

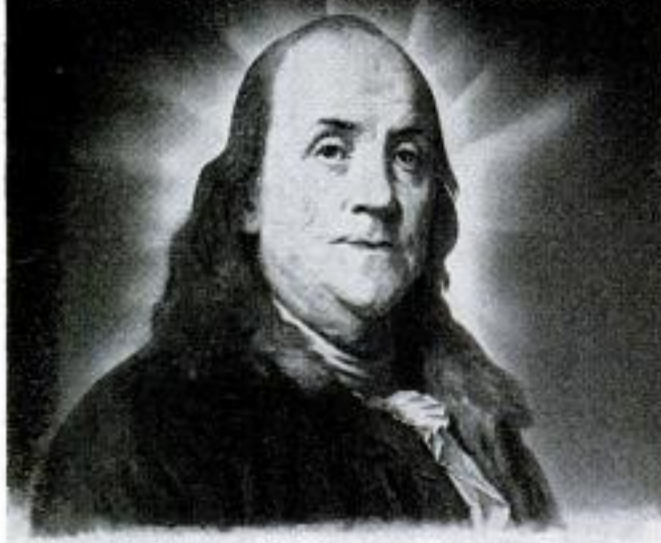

BENJAMIN FRANKLIN
(A Rosicrucian)

WHY was this man great? How does anyone—man or woman—achieve greatness? Is it not by mastery of the powers within ourselves? Know the mysterious world within you! Attune yourself to the wisdom of the ages! Grasp the inner power of your mind! Learn the secrets of a full and peaceful life!

Benjamin Franklin—like many other learned and great men and women—was a Rosicrucian. The Rosicrucians (NOT a religious organization) first came to America in 1694. Today, headquarters of the Rosicrucians send over seven million pieces of mail annually to all parts of the world. Write for YOUR FREE COPY of "The Mastery of Life"—TODAY. No obligation. No salesmen. A non-profit organization. Address: Scribe F.F.H.

**THIS BOOK
FREE!**



The ROSICRUCIANS

SAN JOSE • (AMORC) • CALIFORNIA

—SEND THIS COUPON—

Scribe F.F.H.
The ROSICRUCIANS (AMORC)
San Jose, California
Please send me the free book, *The Mastery of Life*, which explains how I may learn to use my faculties and powers of mind.
Name _____
Address _____
City _____

(Continued from page 8)

and silent qualities of the car are quite as attractive as in the standard internal-combustion engine.

L. H. Brooks,
Bromborough, England

Deer, deer

Eat your dinner, children, if you want to grow big like daddy. Here are two deer of the same age—four months. The difference is in the diet. The smaller deer was captured in the wild state, nourished by the



food nature provided. The other, 75 percent larger, was raised in captivity on a food formula developed by University of British Columbia zoologists in an experiment with British Columbia coast deer.

To the Editor:

With great interest I read your article on American Classics (PM, Feb. 1954) and it certainly did stir up some memories.

When I first came to the States in April 1929, I met Fred Duesenberg. He put his test car at my disposal for two days.

I was awed when Fred showed me the huge engine but at the same time it reminded me of something I had seen before.

"That looks like an Amilcar, the French sport-car engine," I said to Fred.

"There it is," he answered, showing me an Amilcar engine lying in the corner. In his Saxo-German accent he readily admitted that his engine was based on the then famous French design.

A few minutes later I took the big sedan over the racing track where I gave her the works. She easily reached a clocked 110 miles per hour. She had one trouble, though—the clutch. When starting, one had to ram it into first, for the shaft would not stop. The rest was easy with double clutching. Fred told me he tried to get the Mercedes clutch system for his car, but they would not give him the right to use it. Long after, he still had clutch trouble.

Count Morner of Morlanda,
Stockholm, Sweden

I doubled my income

by learning Radio-Television with N.R.I.

"My income has doubled since I began my NRI course," writes Bill Channer of Kelso, Oregon. "I have been in business now about five years, and have one of the leading Radio and Television sales and service shops in the area. My business is steadily growing. I employ two full-time servicemen in addition to myself and expect to need more help. The real money today is in Television installation and service. We also do a good Radio service business, as well as installation and service work for several department stores in our area. My NRI training has paid off well—more than doubling my income. Training at home did it."

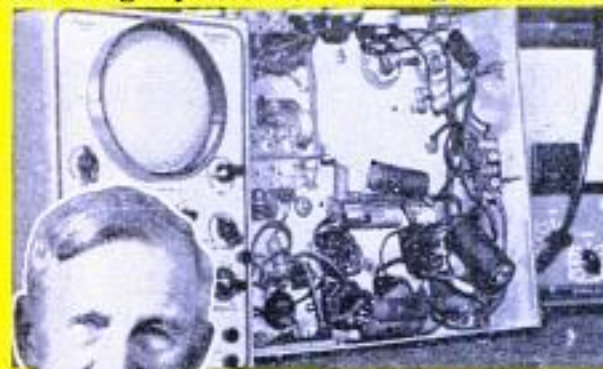

I WILL TRAIN YOU AT HOME IN SPARE TIME FOR SUCCESS IN RADIO-TELEVISION

Practice Broadcasting-Servicing with Equipment I Send

Nothing takes the place of PRACTICAL EXPERIENCE. That's why NRI training is based on LEARNING BY DOING. You use parts I send to build many circuits common to both Radio and Television. Mail coupon at the right. It will bring book of important facts. It shows you equipment you get and build for practical experience. All equipment I send is yours to keep.



Training PLUS opportunity is the PERFECT COMBINATION for job security, advancement. When times are good, the trained man makes the BETTER PAY, gets PROMOTED. When jobs are scarce, the trained man enjoys GREATER SECURITY. NRI training can help assure you and your family more of the better things of life. Radio is bigger than ever with over 3,000 broadcasting stations and more than 115 MILLION sets in use, and Television is moving ahead fast.

Start Soon to Make \$10, \$15 a Week Extra

My training is practical, complete; is backed by 40 years of success training men at home. My well-illustrated lessons give you basic principles you need and my skillfully developed kits of parts "bring to life" things you learn from the

lessons. I start sending you special booklets the day you enroll, that show you how to fix sets. Multitester you build helps you make money fixing neighbors' sets in spare time while training. Many make \$10, \$15 a week extra this way starting soon after they enroll.

Mail Coupon—Find Out What Radio-Television Offer You

Act now! I will send Actual Lesson to prove NRI home training is practical, thorough. My 64-page book "How to be a Success in Radio-Television" shows what my graduates are doing and earning. It gives important facts about your opportunities in Radio-Television. You can take NRI training for as little as \$5 a month. Mail coupon now to: J. E. SMITH, President, Dept. 4FA, National Radio Institute, Washington 9, D. C. Our 40th year.

I Trained These Men for Good Pay

Operator KPAT
"Am transmitter-studio operator at KPAT. Most important day of my life was when I enrolled with National Radio Institute." ELMER FREWALT, Madison, S. Dakota.

Technician TV Clinic
"Am employed as Technician for a TV Clinic, handling the tough jobs that cannot be fixed in the home. NRI started me off right." BERNARD SIERS, Cleveland, Ohio.

AVAILABLE TO VETERANS UNDER G.I. BILLS

Extra Money Spare Time
"Made \$100 from spare time work before I finished my course. Now average better than \$10 a week, spare time." FRANK BORER, Lorain, Ohio.

Good For Both—FREE

MR. J. E. SMITH, President, Dept. 4FA
National Radio Institute, Washington 9, D. C.

Mail me Sample Lesson and 64-page Book, FREE. (No salesman will call. Please write plainly.)

Name _____ Age _____
Address _____
City _____ Zone _____ State _____

VETS WRITE IN DATE OF DISCHARGE _____





"HOW I MADE MY HOBBY PAY OFF!"

I've always been interested in cars, then one day I met Joe..."

HI, JOE! SINCE WHEN ARE YOU IN THE AUTO REPAIR BUSINESS?

EVER SINCE I STARTED LEARNING AUTO MECHANICS AT HOME. I EARN WHILE I LEARN, THE NATIONAL SCHOOLS WAY!

SOUNDS GREAT! I HEAR THAT TOP MECHANICS MAKE REAL MONEY THESE DAYS!

YOU SAID IT! I MAY EVEN OPEN MY OWN REPAIR SHOP WHEN I GRADUATE.

NATIONAL SCHOOLS SENT ME THIS SWELL AUTOMOTIVE TOOL KIT—IT'S PART OF MY COURSE!

WHAT A DEAL. I'M FINDING OUT ABOUT THIS AUTO MECHANICS COURSE TODAY!

SHOP-TESTED HOME TRAINING AUTO MECHANICS & DIESEL NATIONAL SCHOOLS

Technical Trade Training Since 1905
LOS ANGELES 37, CALIFORNIA

In Canada: 811 West Hastings Street, Vancouver, B.C.

APPROVED FOR G. I. TRAINING. Both Home Study and Resident courses offered. Job placement assistance, too! Find out today!

MAIL NOW TO OFFICE NEAREST YOU!

(mail in envelope or paste on postal card)

NATIONAL SCHOOLS, Dept. DB-64

4000 S. FIGUEROA STREET
LOS ANGELES 37, CALIF.

OR 323 WEST POLK STREET
CHICAGO 7, ILL.

Please rush FREE BOOK "Your Future in Auto Mechanics & Diesel," and FREE LESSON. I understand there is no obligation, no salesman will call.

NAME _____ BIRTHDAY _____ 19__

ADDRESS _____

CITY _____ ZONE _____ STATE _____

Check if interested ONLY in Resident Training at Los Angeles.

VETERANS: Give date of discharge.

WHERE-TO-BUY-IT INDEX

Source of supply appears after items commercially available

AUTOMOTIVE

Detroit Listening Post.....	76
Bicycle powers gasoline pump during electricity blackout.....	78
11-ton pounding bends wheel but fails to damage tire (Seiberling Rubber Co., Akron 9, Ohio).....	83
Four-wheel steering permits bigger loads (Chain Belt Co., 4644 W. Greenfield Ave., Milwaukee 1, Wis.).....	111
Double-deck transport van carries six small trucks.....	112
Automobile spotlight atop antennalike rod (Vibralite Co., 1031 Morning Drive, Bakersfield, Calif.).....	124
Portable air conditioner works in car or in house (Frank D. Davison Co., 588 Mateo St., Los Angeles, Calif.).....	124
Build special trailer to carry bulky missile.....	128

AVIATION

Gull-wing airplane for farm use gives pilot better vision (Centra-Lamson Corp., Yakima, Wash.).....	77
Three Jeeps ride in Marine Corps' biggest helicopter.....	93
High-velocity rockets test supersonic wing shapes of future.....	96
Low-intensity landing lights designed for small fields (Line Material Co., 700 W. Washington St., Milwaukee 1, Wis.).....	103
Mammoth transport plane must duck as it enters hanger.....	112
Coded "echo" identifies aircraft 200 miles from transmitter (Science Service, 1719 N. St. N.W., Washington 6, D. C.).....	116
Stereopticon or cannon? No, it's a British jet fighter.....	117
Midjet airport scooter positions landing ladder.....	132
Helicopter with five-pound ramjet engines to fly 80 miles per hour (Benson Aircraft Corp., Raleigh-Durham Airport, Raleigh, N. C.).....	138
Aerial photographs map traffic.....	139
Test "T" tail for improving performance of flying boats (Glenn L. Martin Co., Baltimore 3, Md.).....	139
Jet-engine paint (Ryan Aeronautical Co., San Diego, Calif.).....	212

BOATS AND BOATING

Reversible clamp holds oars and equipment inside or outside boat (Alan Dale, 3517 Touhy, Chicago 45).....	72
Boat propeller folds up when not in use (South Coast Co., Newport Beach, Calif.).....	78
Sea water powers this boat.....	92
Young sailors operate hand cranks to turn paddles on boat (Larson Boat Works, Little Falls, Minn.).....	116
Floating crane picks up mine sweeper and deposits it in sea.....	140

CONSTRUCTION

The house made of doors.....	80
Rock anchor.....	91
80-foot water tower moved on tracks (Caterpillar Tractor Co., Peoria 8, Ill.).....	102
Prefabricated building "blocks" simplify wooden construction (Solar Air-Flo, Elkhart, Ind.).....	113
Hollow concrete slabs are roof and ceiling combined (Spickelmeier Co., Indianapolis, Ind.).....	129
Bricklike pattern given to concrete (American Cement Prods., Detroit 38, Mich.).....	133

FARM AND GARDEN

Three-wheel tractor with implements handles small-farm work (Sears, Roebuck & Co., Chicago 90, Ill.).....	96
Hydraulic hoist dumps wagons (Kooker Mfg. Co., Hail, Iowa).....	111
Mulch blower protects soil (Finn Equipment Co., 2525 Duck Creek Rd., Cincinnati 8, Ohio).....	113
Stone walls for your garden (T. R. Housley, Box 54, Monroe Falls, Ohio).....	126
Picker pulled by small tractor scoops rocks from farm fields (Self Mfg. Co., 251 Third Ave., S., Twin Falls, Idaho).....	129
Double-duty hand cart for gardeners (Parker Sweeper Co., 100 Bechtle Ave., Springfield 99, Ohio).....	133
Hitch "reaches" for implements to end jockeying of tractor (P. V. Wheeler, 113 Margaret St., Peoria, Ill.).....	133

HOUSE AND HOME

Window opener fits under screen (Rolscreen Co., Pella, Iowa).....	93
Metal stepladder folds compactly (Fort Ladder Works, Ft. Atkinson, Wis.).....	93
What's New for Your Home—	
Laundry cart saves lifting (Arrin Industries, Inc., Columbus, Ind.).....	104
Selective sprayer waters a 36-foot circle (Majestic Mfg. Co., 4550 Gustine, St. Louis 16, Mo.).....	104
Knitting machine takes up to 164 stitches (Knit-King Corp., 250 Park Ave., New York 17).....	104
Periscope in gas range (O'Keefe & Merritt, 3700 E. Olympic Blvd., Los Angeles 23, Calif.).....	105
Range table mounts two 1100-watt hot plates (Fred Medart Products, Inc., 3535 Dekalb St., St. Louis 18, Mo.).....	105
Flavoring needle injects seasoning (Plastic P. H. Co., Box 93, Elmhurst 73, N. Y.).....	105
Sprinkler hose divided into four channels (U. S. Rubber Co., 1230 Ave. of the Americas, New York 20, N. Y.).....	105
Coffee keeper is made of transparent plastic (Crosley Div.,	

(Continued to page 14)



INVENTORS

Learn how to protect your invention. The U. S. Patent Laws provide that any new and useful art, machine, article of manufacture, or composition of matter, or any new and useful improvement thereof, may be patented if the act of invention is involved. Therefore, every inventor with a valuable invention should take advantage of the Patent Laws and proceed for patent protection in order to safeguard his rights.

A patent gives the inventor the exclusive right to prevent others from making, using, or selling the invention claimed in the patent for a period of seventeen years.

The Patent Laws were enacted for the benefit of the inventor to give him protection for the features of his invention which are patentable. These features must be properly and concisely set forth and claimed in a formal application for patent, in order to comply with the requirements of the Patent Laws. For that reason, unless the inventor is familiar with patent matters, he should engage a competent registered patent attorney or agent to represent him. We are registered to practice before the U. S. Patent Office and are prepared to serve you in the handling of your patent matters.

A specially prepared booklet entitled "Patent Guide for the Inventor", containing detailed information with respect to patent protection and procedure, together with a "Record of Invention" form will be promptly forwarded to you without obligation upon request.

CLARENCE A. O'BRIEN & HARVEY JACOBSON

Registered Patent Attorneys

41-F DISTRICT NATIONAL BUILDING

WASHINGTON 5, D. C.

Build your own FIREPLACE INDOOR - OUTDOOR

FREE Booklet shows how



Booklet gives Complete instructions.

- Foundation
- Steel heat-circulating form
- Cold and warm air ducts
- Mantel or decorative front

Fireplace form set on foundation includes firebox, damper, down draft shelf and smoke dome.



Brick, stone or cement block can be used around the form.



Save time, money and materials with PRICE steel fireplace forms.

Build this outdoor fireplace in ONE DAY!

- Use inexpensive concrete blocks with the Pyro-Grill steel form and complete the job in a day. Includes grill, grate, draft control. Removable for winter storage. \$19.95 at Buffalo.

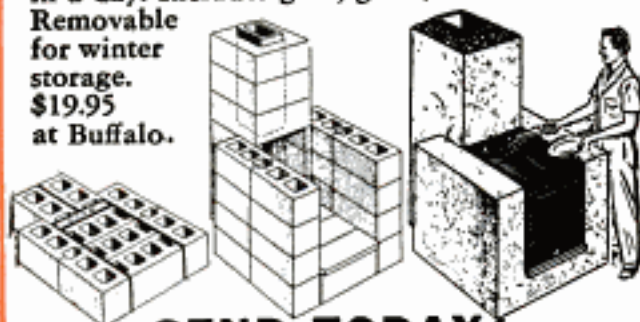

SEND TODAY!

Please send —

- Directions for building heat-circulating fireplace, free.
- Book "100 Fireplace Ideas". Pocket size book, free.
- Larger book, 8½ x 11, beautifully illustrated, 25c.
- Build outdoor fireplace in 1 day. Also, 10 beautiful designs, free.

Name.....

Street.....

City.....

PRICE FIREPLACE HEATER & TANK CORP.
220 W. Austin Street, Buffalo 7, New York

(Continued from page 12)

Arco Mfg. Corp., Cincinnati 25, Ohio.....	105
Mechanical knitter (Regina Hand Knitting Machine Co., 942 Pine St., Boulder, Colo.).....	105
Knee dolly eases work at floor level (Chelsea Metal Stamping Co., 95 Eighth Ave., New York 11).....	236

SCIENCE

Solar battery turns sunshine into usable electric power.....	71
Bean-size electric eye is more sensitive than large photocell.....	72
Contour delineator used in research adjusts to fit subject's body.....	72
Four-day mushroom.....	101
Video microscope counts blood cells.....	113
Plastic model of brain contains hundreds of electric lights.....	116
Wind tunnel tests rocket models at 10,000 miles per hour (Cornell Aeronautical Lab., Buffalo, N. Y.).....	138
Vibrating spatula feeds scales for precise measurement (Fisher Scientific Co., 717 Forbes St., Pittsburgh 9, Penn.).....	238

MISCELLANEOUS

Ultrasonic tooth drill developed for Navy dentists.....	16
"Third hand" for anglers holds fishing rod.....	77
Modern styling on camera combines looks and utility.....	77
Nonrebounding net stops golf balls (South Bend Products Sales, South Bend 15, Ind.).....	78
Railroad trainees build model train and miniature right of way.....	83
Better "atomic calendar" dates objects from 44,000 years ago.....	83
One-piece gymnasium (Baukol Woodworking Shop, Inc., 1201 Dyke Ave., Grand Forks, N. D.).....	94
Discarded metal ribbons form decorative grille.....	101
Runners practice indoors on conveyor-belt track.....	101
Movie viewer resembles TV (Triangle Continuous Daylight Motion Picture Projector Co., Skokie, Ill.).....	102
Telescoping hands circle odd clock.....	102
Cart with four-wheel drive totes worker and heavy load (Jiffy-Till, P. O. Box 394, La Mesa, Calif.).....	103
Huge clock with wooden wheels decorate garage door.....	103
Grounds model instructs blind (Aircraft Industries Assoc., Washington, D. C.).....	111
Hotel built for TV age makes full use of closed circuit (Beverly Hilton Hotel, Beverly Hills, Calif.).....	117
Power from the wind.....	124
Cleaning rod with many tips fits all kinds of firearms (Chesal Industries, 4737 W. North Ave., Chicago 39, Ill.).....	128
Mobile "sky hook" mounts on truck (Mobile Aerial Towers, Inc., Fort Wayne, Ind.).....	132
Underwater television camera has rotating lens.....	132
Bulletproof apron and mask protect New York City police.....	140
Musical streetcar serenade and advertise.....	140

Craftsman and Shop Notes Index

FARM

Tomato-plant rack helps produce better crop.....	161
Wire shrub "lifter" on sprayer exposes underside of leaves.....	161
Anchor portable baby-chick pens with long cotter pins.....	192
Metal chute extension attached to loader "lifts" hay bale.....	192
Belligerent rooster's spurs covered with fuller balls.....	197
Cake tin on pole stuck in ground frees hands of berry picker.....	197
Double-layer awnings permit free air circulation.....	197
Poultry-wire sections can be joined for use on high fence.....	201
Manure spreader provides rig to unload ear corn quickly.....	204
Stanchion in livestock trailer eliminates usual tail gate.....	204

FISHING

P'-hline shot changed quickly if clamped to length of line.....	165
Tackle rigged for catching carp.....	185
Fishing pole anchored to bucket.....	184
Grubs found in goldenrod galls provide bluegill fish bait.....	184

HOUSE AND HOME

Folding bed converted to attractive patio lounge chair.....	153
Brush wiper cut from extra lid.....	160
Eaves-trough overflow controlled.....	161
Solving home problems.....	162
Lightweight ladder from plywood.....	162
Large platter too big for shelf.....	162
Favorite recipes.....	162
Climbing vines easily trained.....	162
Piece of felt for insecticide sprayer.....	163
Clothesline reel is always handy.....	163
Large books secured to youngster's chair.....	163
Plastic shoe bag provides toy rack.....	163
Large tree-trunk sections used as attractive sign.....	164
Removing chocolate stains.....	164
Child's play pen of roll fencing dismantled easily for storing.....	165
Inexpensive back-door canopy made from auto-trunk lid.....	165
Pin through joint makes wooden ironing-board legs rigid.....	172
Sewing needles quickly located when held by binding clips.....	172
Window screens enameled white insure hot-weather privacy.....	173
Shoe box holds knobs for painting.....	180
Chimney calking kept tight by screen-wire reinforcing.....	197
Small paint can wedged in pail reduces cleaning problem.....	204

(Continued to page 16)

IMPORTANT NOTICE—It is the intention of this magazine to provide its readers with information regarding the latest developments in the mechanical arts. We take no responsibility as to whether the disclosures contained in our articles are covered by patents and advise readers to investigate this subject before making, using, or selling any of the products, machines, or processes described in order to avoid possible liability for patent infringements.

FOR REAL JOB SECURITY -GET I.C.S. TRAINING



"You can stop worrying, Jane. My job's secure now! And here's the insurance policy to prove it—my I.C.S. diploma!"

This feeling of security is probably typical of every I.C.S. graduate. Because—as the job situation gets tighter, the man with I.C.S. training has the advantage.

Why? Your I.C.S. diploma tells your present employer three important things: (1) You want to make the most of your present job.

(2) You have the training you need for advancement. (3) You look for better ways of doing things *on your own*.

What you do about your future is up to you. Do nothing and stay at your present job at the same old pay. Or earn an I.C.S. diploma in your spare time for *security, promotions, more pay!* Your first step is to mark the course that interests you in the coupon below, and mail it to us.

Free books

We'll send you two interesting books. The first, "How to Succeed," is a gold mine of helpful tips. Points out many small things in your personality and behavior that can make the difference between success and failure. The second book tells you about the opportunities in the field of your choice.

Costs pennies a day

Many an I.C.S. student has made up the cost of his course in one month with the salary increase his I.C.S. training earned for him. By studying at home in your spare time, you pay yourself many times an hour more than you're now making. (One student reports—"My I.C.S. course was worth \$95 an hour to me.")

The security of your present job—or the success in finding the new job you've always wanted—is in *your hands*. Move ahead with I. C. S. training while others stay behind on the routine, small-pay jobs. Remember, your first step to security and success is to mail this coupon. Take a few minutes and do it *now*. If you put it off, it can cost you your future.

For Real Job Security — Get I. C. S. Training!

I. C. S., Scranton 9, Penna.

INTERNATIONAL CORRESPONDENCE SCHOOLS

ICS

BOX 5622-L SCRANTON 9, PENNA.

(Partial list of 277 courses)

Without cost or obligation, send me "HOW TO SUCCEED" and the opportunity booklet about the field BEFORE which I have marked X:

ARCHITECTURE and BUILDING CONSTRUCTION

- Air Conditioning—Refrig.
- Architecture
- Building Contractor
- Building Maintenance
- Carpenter and Mill Work
- Estimating
- Heating
- Painting Contractor
- Plumbing
- Reading Arch. Blueprints
- Steamfitting

ART

- Cartooning
- Commercial Art
- Fashion Illustrating
- Magazine Illustrating
- Show Card and Sign Lettering
- Sketching and Painting

AUTOMOTIVE

- Auto Body Rebuilding
- Auto Elec. Technician
- Auto-Engine Tune Up
- Automobile Mechanic

AVIATION

- Aeronautical Engineering Jr.
- Aircraft & Engine Mechanic

BUSINESS

- Advertising
- Bookkeeping and Accounting
- Business Administration
- Business Correspondence
- Certified Public Accounting
- Creative Salesmanship
- Federal Tax
- Letter-writing Improvement
- Managing Small Business
- Office Management
- Retail Business Management
- Sales Management
- Stenographic-Secretarial
- Traffic Management

CHEMISTRY

- Analytical Chemistry
- Chemical Engineering
- Chem. Lab. Technician
- General Chemistry
- Natural Gas Prod. & Trans.
- Petroleum Engineering
- Plastics
- Pulp and Paper Making

CIVIL, STRUCTURAL ENGINEERING

- Civil Engineering
- Construction Engineering
- Highway Engineering
- Reading Struct. Blueprints
- Sanitary Engineering
- Structural Engineering
- Surveying and Mapping

DRAFTING

- Aircraft Drafting
- Architectural Drafting
- Electrical Drafting
- Mechanical Drafting
- Mine Surveying and Mapping
- Ship Drafting
- Structural Drafting

ELECTRICAL

- Electrical Engineering
- Electrical Maintenance
- Electrician Contracting
- Lineman

HIGH SCHOOL

- Commercial
- Good English
- High School Subjects
- Mathematics

LEADERSHIP

- Foremanship
- Industrial Supervision
- Leadership and Organization
- Personnel-Labor Relations

MECHANICAL AND SHOP

- Gas—Electric Welding
- Heat Treatment Metallurgy
- Industrial Engineering
- Industrial Instrumentation
- Industrial Supervision
- Machine Design-Drafting
- Machine Shop Inspection
- Machine Shop Practice
- Mechanical Engineering
- Quality Control
- Reading Shop Blueprints
- Refrigeration
- Sheet Metal Worker
- Tool Design Toolmaking

RADIO, TELEVISION

- Electronics
- Practical Radio—TV Eng'ng
- Radio and TV Servicing
- Radio Operating
- Television—Technician

RAILROAD

- Air Brakes Car Inspector
- Diesel Locomotive
- Locomotive Engineer
- Section Foreman

STEAM AND DIESEL POWER

- Combustion Engineering
- Diesel—Elec. Diesel Eng's
- Electric Light and Power
- Stationary Fireman
- Stationary Steam Engineering

TEXTILE

- Carding and Spinning
- Cotton, Rayon, Woolen Mfg.
- Finishing and Dyeing
- Loom Fixing
- Textile Designing
- Textile Eng'ng Throwing
- Warping and Weaving

MISCELLANEOUS

- Domestic Refrigeration
- Marine Engineering
- Ocean Navigation
- Shipfitting
- Short Story Writing
- Telephony

Name _____ Age _____ Home Address _____

City _____ Zone _____ State _____ Working Hours _____ A.M. to P.M. _____

Occupation _____

Canadian residents send coupon to International Correspondence Schools, Canadian, Ltd., Montreal, Canada. . . . Special tuition rates to members of the U. S. Armed Forces.

WHAT ALL AUTO MECHANICS WANT TO KNOW

1664 PAGES



This Big Practical Book gives full information with working diagrams covering the principles, construction, ignition, service and repair of modern cars, trucks and buses.

Diesel Engines, Hydramatic & Fluid Drives Fully Explained.

A complete Guide of 1664 pages, with over 1500 illustrations showing inside views of working parts, with instructions for service jobs.

IT PAYS TO KNOW

How to fit pistons—How to locate engine knocks, How to fit connecting rod bearings—How to service main bearings—How to recondition valves—How to time valves—How to adjust fan belts—How to adjust carburetors and chokes, How to rebuild a clutch—How to service automatic transmissions—How to service brakes—How to adjust steering gear—How to cope with ignition troubles—How to service distributors—How to time ignition—How to "tune up" an engine.



\$4 COMPLETE • PAY \$1 A MO.
TO GET THIS ASSISTANCE FOR YOURSELF SIMPLY FILL IN AND MAIL COUPON TODAY.

Step up your own skill with the facts and figures of your trade. Audel's Mechanics Guides contain Practical Inside Trade Information in a Handy Form. Fully illustrated and Easy to Understand. Highly Endorsed. Check the book you want for 7 DAYS FREE EXAMINATION. Send No Money. Nothing to pay postman.

MAIL ORDER



Check NOW!

You Can Look Over Any Guide In Your Own Home — Start the Easy Payments If Satisfied

MAIL THIS TODAY



AUDEL, Publishers, 49 W. 23 St., NEW YORK 10, N. Y.

Please send me postpaid for FREE EXAMINATION books marked (x) below. If I decide to keep them I agree to mail \$1 in 7 Days on each book or set ordered and further mail \$1 monthly on each book or set until I have paid price, otherwise I will return them.

- AUTOMOBILE MECHANICS GUIDE, \$4
- TRUCK & TRACTOR GUIDE, 1299 Pages . . . 4
- DIESEL ENGINE MANUAL, 575 Pages . . . 2
- MACHINISTS HANDY BOOK, 1650 Pages . . . 4
- WELDERS GUIDE, 400 Pages . . . 1
- BLUE PRINT READING, 416 Pages . . . 2
- MATHEMATICS & CALCULATIONS, 700 Pages . . . 2
- SHEET METAL PATTERN LAYOUTS, 1100 Pages . . . 4
- SHEET METAL WORKERS HANDY BOOK, 388 Pgs. . . 1
- MECHANICAL DRAWING GUIDE, 160 Pages . . . 1
- MECHANICAL DRAWING & DESIGN, 480 Pages . . . 2
- AIRCRAFT WORKER, 240 Pages . . . 1
- TELEVISION SERVICE MANUAL, 384 Pages . . . 2
- RADIOMANS GUIDE, 914 Pages . . . 2
- ELECTRONIC DEVICES, 216 Pages . . . 2
- ELECTRIC MOTOR GUIDE, 1000 Pages . . . 4
- ELECTRIC WIRING DIAGRAMS, 272 Pages . . . 1
- ELECTRICIANS EXAMINATIONS, 250 Pages . . . 1
- ELECTRIC POWER CALCULATIONS, 425 Pages . . . 2
- HANDY BOOK OF ELECTRICITY, 1440 Pages . . . 4
- ELECTRIC DICTIONARY, 9000 Terms . . . 2
- ELECTRIC LIBRARY, 7000 Pages (12 Book Set) 18
- MARINE ENGINEERS HANDY BOOK, 1258 Pgs. . . 4
- SHIPFITTERS HANDY BOOK, 250 Pages . . . 1
- REFRIGERATION & Air Conditioning, 1280 Pgs. . . 4
- MILLWRIGHTS & MECHANICS GUIDE, 1200 Pgs. . . 4
- POWER PLANT ENGINEERS GUIDE, 1500 Pages . . . 4
- ENGINEERS & FIREMANS EXAMS, 525 Pages . . . 1
- PUMPS, Hydraulics & Air Compressors, 1658 Pgs. . . 4
- ENGINEERS LIBRARY (3 Book Set) . . . 9
- MECHANICAL DICTIONARY, 950 Pages . . . 4
- GARDENERS & GROWERS GUIDES (4 Book Set) 6
- CARPENTERS & BUILDERS GUIDES (4 Book Set) 6
- PLUMBERS & Steamfitters Guides (4 Book Set) 6
- MASONS AND BUILDERS GUIDES (4 Book Set) 6
- PAINTERS & DECORATORS MANUAL, 450 Pgs. . . 2
- HOUSE HEATING GUIDE, 1000 Pages . . . 4
- OIL BURNER GUIDE, 384 Pages . . . 1

Name _____
Address _____
Occupation _____
Employed by _____ P-8

(Continued from page 14)

MISCELLANEOUS

- Bed improvised across car seats helps to cut vacation costs...152
- Small brass objects silver plated with exhausted hypo solution...153
- Boat reinforced by glass fiber before installing larger engines...160
- Bizarre sign warns motorists to watch out for school children...160
- Handy thumb index for book made with pen and ink...164
- Insulation maintains uniform temperature in solution...180
- Vessels supported over burner by wire lamp-shade frame...180
- Novel book ends for shop volumes feature divided C-clamp...184
- Tractor-mounted automobile radio supported by pipe pedestal...184

TOOLS

- Opening cut in plaster walls with hacksaw blade...172
- Metal finishing with disk sander...193
- Flat stock drilled on lathe with drill-pad clamp...201
- Y-jaw aligns work for butt welding...201
- Shopping for tools—
 - Preheat electrode (Eutectic Welding Alloys Corp., 40-40 172 St., Flushing, New York, N. Y.)...202
 - Combination drill and countersink (Drillsaw Co., 1561 Virginia Ave., Glendale 2, Calif.)...202
 - Setting stake and jointer (Speed Corp., 3420 S. W. Macadam Ave., Portland, Ore.)...202
 - Universal drill guide (Temco Aircraft Corp., P.O. Box 6191, Dallas, Tex.)...202
 - Hinged motor mount (Sutton Mfg. Co., P. O. Box 5742, Milwaukie 2, Ore.)...203
 - Fuse puller (Holub Industries, Inc., Sycamore, Ill.)...203
 - Spring-clip connector (Master Enterprise Corp. of America, Boulder Bldg., Tulsa, Okla.)...203
 - Round stiff-bristle brush (Blitwell Brush and Mfg. Co., 225 S. Church St., Rockford, Ill.)...203
- Air-hose connectors clamped with hardwood tool...204

PHOTOGRAPHY

- Proper insertion of photoflash bulbs assures more light...153
- Plastic cleans glass slides...160
- One range finder serves several lenses...185
- Flash-bulb failure prevented by cleaning with suede brush...186
- Focusing head for tripod made from pipe fittings...186

TOYS

- Toy road grader...148
- Wagon wheel and axle used for children's merry-go-round...173
- Garden hose fitted on coaster wagon provides shin protector...180

WORKSHOP HINTS

- Nail keg made to serve as storage "kit" for small garden tools...152
- Enlarge screw holes in door repaired with lengths of dowel...152
- Garden-hose clamp on blowtorch provides soldering iron rest...160
- Pipe section and bent rods form legs of folding picnic table...164
- Substitute buffing compound from candle and chalk...172
- Tools waxed to simplify use on resinous woods...172
- Short comparative measurements made with paper clamp and rule...180
- Point at which staple is driven marked by pointer...184
- Shelf-support stripping forms adjustable support for light...184
- Caster assures easy operation of heavy tool drawer...192
- Rubber band is "third hand" when routing on drill press...192
- Kink for rethreading pump rod...197
- Burred hole for tapping screw enlarges thread—contact area...204

Radio-Television, Electronics

- Television today—CBS TV set in trailer coach (Pacemaker Trailer Co., Elkhart, Ind.)...141
- Short-wave converter for any broadcast receiver...142
- Radio and Electronics today—Color picture tube has complex screen (Sylvania Electric Products, Inc., Bayside, N. Y.); Metal and Mineral Detector (The Radiac Company, Inc., 489 Fifth Ave., New York 17, N. Y.); Low-cost communications-type receiver (National Company, Inc., 61 Sherman St., Malden 48, Mass.)...144

Ultrasonic Tooth Drill Developed for Navy Dentists

Pain and fear of a dentist's drill may soon be banished by ultrasonic sound waves that will do the job. The major difficulty, developing a handpiece with which the waves can be applied, has reportedly been overcome by scientists at the Naval Medical Research Institute. The handpiece of present equipment is used to hold the drilling burr. In tests the ultrasonic drill has worked well on extracted teeth, glass and other hard surfaces, but it has not yet been used on human patients.

INVENTORS

If you believe that you have an invention, you should find out how to protect it. The first step is to have a search made of the prior pertinent U. S. patents. If a report on this search indicates that the invention appears patentable you can apply for a patent, and the specifications and claims should be prepared.

The firm of McMorrow, Berman & Davidson, with offices in Washington, D. C., is qualified to take the necessary steps for you. We can make a preliminary search on your invention, advise you whether we think it can be patented, and prepare your application for patent.

Unless you are fully familiar with the U. S. Patent Laws, we recommend that you engage the services of a Registered Patent Attorney to protect your interests. The patent laws are *your* laws. A patent gives you the right to prevent others from making, using or selling the invention claimed in your patent for a period of 17 years.

Use these patent laws for your protection. Investigate whether your invention can be patented. If you have what you believe to be an invention, we suggest that you have this firm make a search for you.

Send for a copy of our Patent Booklet entitled "How To Protect Your Invention," containing information about patent protection and patent procedure. Along with this we will also send you an "Invention Record" form, for your use in writing down and sketching details of your invention. We will mail them promptly. No obligation. They are yours for the asking.

McMORROW, BERMAN & DAVIDSON

Registered Patent Attorneys

PATENTS • COPYRIGHTS • PATENTS

1353 VICTOR BUILDING, WASHINGTON 1, D. C.

ARE YOU STUCK?

NEW MIRACLE SLIDING COMPOUND LUBRICATES ANY SLIDING or TURNING PART of WOOD or METAL

NOW! With this amazing new compound you lubricate hundreds of items around the home, factory or office. Just apply to the friction surfaces of any slow-sliding or turning part, and presto . . . it slides or turns like on roller bearings.

This "live-action" lubricant leaves an exceptionally long-lasting slippery film that never becomes gummy or sticky. It builds a protective film with each application. It helps prevent swelling or warping of wood . . . retards corrosion of metal.

**USE ON NEW PARTS TO KEEP THEM NEW!
USE ON OLD PARTS TO MAKE THEM LIKE NEW!**

Recommended Specially For

windows, doors, drawers, latches and strike plates, locks, gears, office machines, chair swivels, auto body squeaks, zippers, fire arms, clam boats, fishing tackle, tools, farm machinery, factory equipment—as well as machining, assembly, and hundreds of other uses.

Used and Praised by

General Motors—Standard Oil—New York Central System—Dupont—New York Subway System—American Telephone & Telegraph—General Electric—Chicago Rapid Transit—International Harvester—V.A. Administration—Westinghouse—and hundreds of others.

GENE LOEWY, Dept. 301-A
545 Fifth Ave., New York 17

Please rush me your "Live-Action" lubricant, on your UNCONDITIONAL GUARANTEE of complete satisfaction or money refunded.

- Money enclosed. Send prepaid
 Send C.O.D. I will pay postage, C.O.D. and handling charges.

Name _____

Address _____

City _____ State _____

SAVE MONEY! Send \$1.98 with order to save postage and C.O.D. handling costs.

GIANT SIZE TUBE

(shipping weight over a pound) complete, postpaid with this ad

198

FREE with each order: Rubber spreader for easy application, plastic extension nozzle for hard-to-get-at parts, and complete simple instructions for best results.

GENE LOEWY, Dept. 301-A
545 FIFTH AVE., NEW YORK 17

CASH REFUND IF NOT COMPLETELY SATISFIED

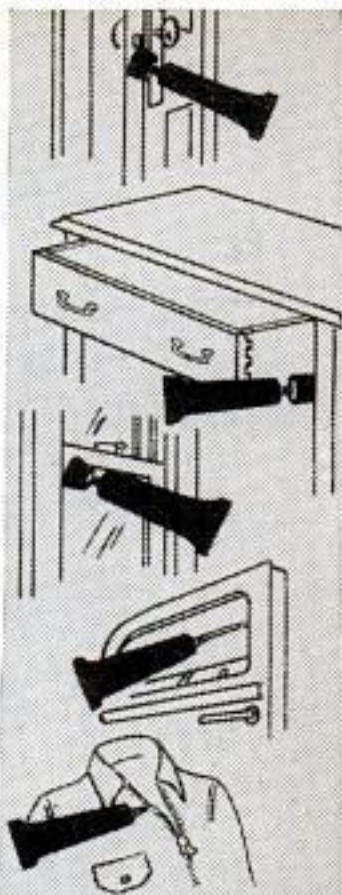

own your own business! earn up to
\$75 A DAY CLEAR PROFIT
in your back yard or basement!

MAKE CONCRETE BLOCKS With Amazing New LOW PRICED GENERAL BLOCK MACHINE

NOW! Big Building Boom Profits Within Your Reach

You don't need much cash to cash in on the building boom! New high speed, low cost General Block Machine produces up to 1,000 concrete blocks a day for homes, factories, buildings, garages. Your profit mark-up is 100% to 150%! Fool-proof, easily operated, sturdy steel machine can make any size from 4" to 12". These superior 3-core blocks meet all building code requirements for foundation, chimney, corner, sash and many other types of blocks. Works indoors or out. Sand, cement and water available anywhere! Simple operating instructions and mixing formulae for cement and cinder blocks supplied FREE. Get full details, no obligation!

EXTRA!

Amazing illustrated book gives floor plans for 6 sensational concrete block bungalows. Tells how to lay blocks, lay out building lines, mix concrete, build steps, porch and concrete floors all at great savings. Written by experts. Can save many times the cost of the machine! Get it now! No strings attached.

R.L.T. of New York City Reports: "My General Block Machine PAID FOR ITSELF IN FIRST 2 WEEKS!"
Thousands now in use the world over!
Write for FREE details TODAY

HOW TO BUILD YOUR OWN CONCRETE BLOCK HOME
Only 1 Piped

Book sent free if you buy machine. \$1 refunded if you buy later.

GENERAL ENGINES COMPANY

Dept. M-64, 307 HUNTER STREET, GLOUCESTER, N. J.



"How to Make Money with Simple Cartoons"



A book everyone who likes to draw should have. It is free; no obligation. Simply address

FREE BOOK

CARTOONISTS' EXCHANGE

Dept. 96D Pleasant Hill, Ohio

REAL ESTATE BE A BROKER

PAYS BIG! SEND FOR FREE, BIG, ILLUSTRATED CATALOG NOW! Graduates report making substantial incomes. Start and run your own business quickly. Men, women of all ages, learn easily. Course covers Sales, Property Management, Appraising, Loans, Mortgages, and related subjects. **STUDY AT HOME** or in classrooms in leading cities. Diploma awarded. Write TODAY for free book! No obligation.

FREE BOOK TELLS NOW

Approved for World War II and Korean Veterans
WEAVER SCHOOL OF REAL ESTATE (Est. 1936)
Suite 300 Law Bldg. Dept. PM Kansas City, Mo.



Before You Buy Your Trailer—READ...

TRAILER TOPICS MAGAZINE

It brings you the latest in Trailer Coaches—Equipment—Accessories—Trailer Trips—Trailer Parks and many other interesting monthly features at only—\$3.00 for 2 years.

(6 MONTH TRIAL SUBSCRIPTION \$1.00)

TRAILER TOPICS MAGAZINE (Room 1575)

28 East Jackson Blvd., Chicago 4, Ill.

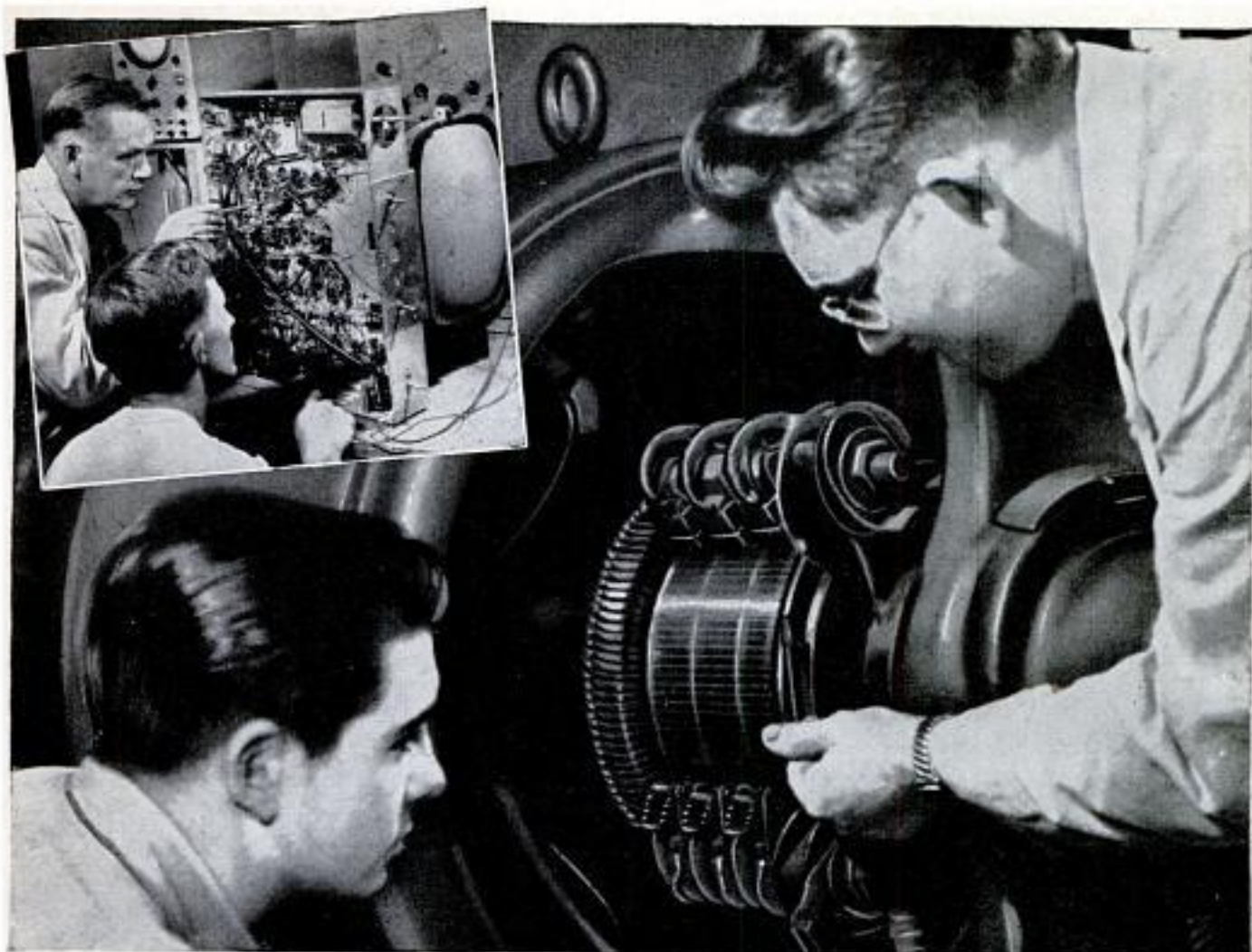

TRAIN FOR A FUTURE IN Electricity or Television-Radio

IT'S THE ACTUAL SHOP TRAINING AT
COYNE THAT MAKES THE DIFFERENCE!

Prepare quickly at Coyne for a career with a future!
Trained men are vitally needed now whether
17 or up to 45. Get a better rating, if drafted—
an essential job in industry, if not in A FIELD
THAT OFFERS A REAL FUTURE.

WE TRAIN YOU IN CHICAGO

Learn the easier, practical way at Coyne, on
real, full size equipment. No advanced education or previous
experience needed. You learn *better* the Coyne way.

Train in the shops of Coyne—where thousands of successful men
have trained for over 55 years—*Coyne is the largest, oldest, best
equipped school of its kind*—established in Chicago in 1899.

FINANCE PLAN Enroll now. You may pay most of
tuition later. We have a *special plan for men of draft age*.

CLIP COUPON NOW for big new illustrated Coyne
book. No obligation; no salesman will call. Get vital facts now!

APPROVED
FOR
VETERANS

Mail Coupon
Today for
**BIG FREE
BOOK**



Check whether interested in
ELECTRICITY or TELEVISION-
RADIO or both.

B. W. COOKE, President
COYNE ELECTRICAL SCHOOL
500 S. Paulina St., Chicago 12, Ill., Dept. A4-72H

Send **BIG FREE** book and details of your
training offer. This does not obligate me and no
salesman will call. I am interested in:

ELECTRICITY TELEVISION-RADIO

Name.....

Address.....

City..... State.....

B. W. COOKE President

COYNE FOUNDED 1899
ELECTRICAL SCHOOL

A TECHNICAL TRADE INSTITUTE CHARTERED NOT FOR PROFIT

500 S. PAULINA, CHICAGO, Dept. A4-72H

ELECTRICITY ★ RADIO ★ TELEVISION ★ REFRIGERATION ★ ELECTRONICS

Learn ELECTRIC APPLIANCE REPAIR IN YOUR SPARE TIME AT HOME



START YOUR OWN BUSINESS WITH A POTENTIAL MARKET OF 50,000,000 CUSTOMERS

ONE BUSINESS THAT IS NOT AFFECTED BY STRIKES, DEPRESSIONS OR POLITICS

New shop-method, home-training system gives you electrical know-how that used to take years to learn. Learn at home by building valuable testing kits, repairing your own and neighbors' appliances. It is not unusual for appliance repairmen to charge on the basis of \$5.00-\$8.00 an hour.

FREE ILLUSTRATED BOOK
Shows you how you learn every phase of electrical appliances. How to make money while you learn. Write today for your FREE copy.

CHRISTY TRADES SCHOOL
Dept. D-3103
4804 North Kedzie Ave., Chicago 25

You Can Play



... even if you don't know a single note of music now!

IMAGINE! Even if you never dreamed you could play... you can soon surprise your friends with your musical ability. No special talent or previous training needed. Spend just a few minutes a day—and only a few cents per lesson. Teach yourself to play piano, guitar, accordion, whatever instrument you choose. Make amazingly rapid progress because you start right out playing real pieces by note. No boring exercises to do. Over 900,000 people have chosen this easy home study method.

SEND FOR FREE BOOK

See actual proof that YOU can play. Mail coupon for 36-page illustrated FREE BOOK. U. S. SCHOOL OF MUSIC, Studio 306, Port Washington, N. Y. (56th SUCCESSFUL YEAR)



U. S. SCHOOL OF MUSIC, Studio 306, Port Washington, N. Y.

Please send me valuable illustrated Free Book. No obligation.

I'm interested in playing (name instrument) _____

I do I do NOT—have instrument now.

Name _____ (please print)

Address _____

INSURED TIRE SERVICE POPULAR BRANDS

FREE INSURANCE POLICY given with each used tire sold. We guarantee the amount of service you pay for.

Tube Given Free with Each Used Passenger Tire Upon Request

SPECIAL! Deduct 10% on orders for two or more used tires

YOU CAN'T LOSE!!

Super Quality — Rugged Performance — 15 Months Insured Service			
600x16	\$3.65 670x15	\$3.95 700x16	\$4.45 760x16
650x15	3.85 670x16	4.05 710x15	4.35 720x15
650x16	4.25 700x15	3.95 760x15	4.45 550x17
4.65			
Supreme Quality — Nothing Finer — 30 Months Insured Service			
600x16	\$6.25 475x19	\$6.45 700x15(0)	\$10.45 700x20
600x16(0)	6.75 640x15	4.95 750x16(8)	15.95 750x20(8)
650x16	5.75 670x15	5.35 700x17	11.95 750x20(10)
650x16(0)	7.25 710x15	5.45 750x17	16.45 825x20
700x16	6.35 760x15	5.95 750x15	10.95 900x20
750x16(0)	8.45 800x15	6.35 70x15	11.25 1000x20
250x18	4.95 820x15	6.35 600x20	10.95 1100x20
350x17	4.75 550x15	5.35 650x20	11.75 1000x22
650x15	5.25 670x16	5.15 32x6(R)	11.95 1100x22
700x15	5.35 700x16(0)	10.25 32x6(10)	12.75 1100x24
			25.95

Whitewalls \$1.00 extra.

MIDLAND TIRE SALES
Speedy shipments on Mail Orders. P.O.B. Chicago. Insurance policy sent with each order. Deduct 10% on orders for 2 or more used tires. Send CHECK or MONEY ORDER.—No COD's.
3701 S. Normal, Dept. PM-23, Chicago 9, Ill.

BREED TROPICAL FISH

EARN \$\$\$\$ at HOME DURING SPARE TIME. Wonderful new Home-Business opportunity! HELP US FILL HUGE DEMAND from 20 million hobbyists. Some Rare beautiful multi-colored species sold for \$75 PR. AND MORE. It's easy! It's fun! WE SUPPLY EVERYTHING YOU NEED. Write for FREE plan, reprint, folder and all the details. Please state your age. TROPICAL FISH BREEDERS OF AMERICA, Dept. D6, Los Angeles 15, Calif.

\$750 BUILDS 4 ROOMS & BATH! WHY PAY RENT?



For Seven Hundred Fifty Dollars and 30 days of your spare time, you can build yourself this Beautiful Home. Living Room 11x15. Front bedroom 6x11. Back bedroom 10x12. Kitchen 6x11. Bath 3x8. Hall 3x4. Wind out steel casement windows. Concrete block, stuccoed. Step-by-step illustrated instructions, blueprint and material list \$1.00 ppd. No COD. Moneyback guarantee. Economy Home, Dept. C Box 645 Columbus 16, Ohio

Say You Saw It in Popular Mechanics

Secrets of VENTRILOQUISM Now Revealed!



Easy to learn in 60 to 90 days with our Home Study Course. RESULTS GUARANTEED. Make Money! Be Popular! Have Fun! Big Opportunity! Radio, Television, Stage Appearances! For FREE information regarding price and terms, WRITE. You must state your age. Dummy Catalog 25c. FRED MAHER SCHOOL OF VENTRILOQUISM Box 36, Studio F Kensington Station Detroit 24, Michigan

MAKE EXTRA MONEY PLASTICS LEARN AT HOME



There are RICH OPPORTUNITIES for MEN and WOMEN with "know-how" in Plastics. Interstate's new Plastics course tells and shows how to make hundreds of fast selling items out of Plastics. Gives complete training in fabrication, casting, lamination, molding, internal carving, etc., in simple, easy, step-by-step language and pictures. Plastics and Fabricating Kits for 23 valuable Plastic items come with training at no extra cost. START A PLASTICS BUSINESS OF YOUR OWN. No other industry holds such promise for the future. You can make big money manufacturing novelties, toys, signs, etc., in your own home in spare or full time. Don't wait! Learn NOW how Interstate's Plastics Training qualifies you for success in the Plastics field.



PLASTICS AND SUPPLIES FURNISHED FOR 23 VALUABLE PROJECTS

INTERSTATE TRAINING SERVICE
Dept. C-3-F Portland 13, Oregon

Now IN YOUR OWN HOME Learn

TELEVISION

RADIO-ELECTRONICS

the Amazingly Effective

D. T. I. WAY

—with the aid of BOTH HOME EQUIPMENT and HOME MOVIES



NO PREVIOUS EXPERIENCE NEEDED

NOW... get EVERYTHING YOU NEED

for real Laboratory-type training AT HOME

Above: Work over 300 fascinating experiments with this equipment

1. Build over 300 fascinating experiments from 16 BIG SHIPMENTS of Electronic-Radio parts which you KEEP.

2. Build valuable commercial-type test equipment—as shown to the left—which you KEEP. This includes a quality 5 INCH oscilloscope and jewel bearing Multi-Meter—both highly useful for Television work.

3. Build and keep a big 21 INCH TV Set. (D.T.I. offers another home training in Television-Radio-Electronics, but without the TV set.)

4. Use a 16 mm. movie projector and new series of highly instructive movies—a wonderful aid to help you grasp important fundamentals faster... easier... better.

5. Enjoy well-illustrated, easy-to-read lessons with handy FOLD-OUT diagrams.

6. Get an honest-to-goodness EMPLOYMENT SERVICE to help you get a good job after graduating—or assistance in starting your OWN SALES AND SERVICE BUSINESS. Mail coupon today for the complete details.



Build and keep this BIG DTI Engineered TV set—easily converted to U.H.F. (DTI offers another home training, but without the TV set.)

"ONE OF AMERICA'S FOREMOST TELEVISION TRAINING CENTERS"



DEVRY TECHNICAL INSTITUTE

AFFILIATED WITH
DEFOREST'S TRAINING, INC.
CHICAGO 41, ILLINOIS



What will mailing the coupon below do for YOU? Just this! You'll find out about one of today's most remarkable... practical ways to prepare to get into America's amazing billion dollar opportunity field of TELEVISION-RADIO-ELECTRONICS. You'll see how to get into fascinating work that pays well... that offers one of America's most promising futures... that enables you to start your own business almost "on a shoe string," if you prefer this to a job opportunity.

And above all, you'll get some GOOD NEWS especially welcomed by men anxious to earn REAL MONEY in this thrilling field. For you'll see that NOW you can get the kind of practical, laboratory-type training so desirable for making real progress in Television-Radio-Electronics AND WITHOUT LEAVING HOME.

You'll see that DeVry Technical Institute sends everything needed to set up your own HOME LABORATORY.

You get and keep the same type of basic electronic equipment used in our modern Chicago Training Laboratories. You get home training that includes the knowledge and experience gained from training thousands of students first hand in Chicago.

And to top it all, you use DTI's amazingly effective and exclusive home training aid—INSTRUCTIVE MOVIES. But why not get the complete story? Mail coupon today for information-packed literature.

MODERN LABORATORIES

If you prefer, get all your preparation in our new Chicago Training Laboratories—one of the finest of its kind. Ample instructors, modern equipment. Write for details!

MILITARY SERVICE!

If you're subject to military service, the information we have for you should prove very helpful. Mail coupon today.

Get this

information-packed publication

FREE!

Mail Coupon Today

DEVRY TECHNICAL INSTITUTE, Dept. PM-6-K
4141 BELMONT AVE., CHICAGO 41, ILL.

I would like your valuable information-packed publication showing how I can get started toward a good job or my own business in Television-Radio-Electronics.

Name..... Age.....
Street..... Apt.....
City..... Zone..... State.....

LET ME PROVE I Can Make YOU a New Man!



Charles Atlas — winner of title "World's Most Perfectly Developed Man"

I'VE done it for thousands of other fellows. Let me prove I can add solid inches of handsome, rippling muscles to YOUR arms, legs, shoulders, back . . . make you an outstanding specimen of strength and self-confidence. My secret of "Dynamic Tension" does it in just 15 minutes a day. You'll be amazed at the results and so will your friends.

FREE—My 32-Page Illustrated Book Is Yours—Not for \$1 or 10c—But FREE

32 pages packed with valuable advice, actual photographs of fellows who became new men almost overnight . . . with "Dynamic Tension." Book can mean turning point of your life. It's yours—ABSOLUTELY FREE. Send for it TODAY. Address me personally, CHARLES ATLAS, Dept. 8F, 115 East 23rd Street, New York 10, N. Y.



5 INCHES OF NEW MUSCLE
"My arms increased 1 1/2", chest 2 1/2", forearm 3/4".
C. W., W. Va.
"Have put 11 1/2" on chest (100% gain) and 2 1/2" (expanded)." F. E., N. Y.

**CHARLES ATLAS, Dept. 8F
115 East 23rd St., New York 10, N. Y.**

Send me—absolutely FREE—your famous book, "Everlasting Health and Strength"—32 pages, crammed with photos, answers to vital questions, valuable advice. I understand book is mine to keep, and sending for it does not obligate me in any way.

Name _____ Age _____
Address _____
(Please print or write plainly)
City _____ State _____

GREER SHOP TRAINING

2230 So. Michigan Blvd.
Chicago 16, Illinois

Leader in Practical Training for 50 Years
Gain success by learning a trade offering security and high pay—go into business for yourself.
Get the "Know-how" at Greer

You learn in our new, large, modern shops by working with latest tools and equipment of the trade — tear down, inspect, repair and rebuild . . . under supervision of experts. Greer founded 1902. Over 51,000 successful grads. Part time, full time, day and evening. E-Z terms. Mail coupon today.

CLIP COUPON . . . MAIL TODAY
Greer Shop Training—2230 South Michigan
Chicago 16, Illinois Desk 213

Please send information about trade checked:

- In our Chicago Shops: Auto Mechanics
 Body, Fender Repair Diesel Mechanics
 Welding—Arc, gas Tool & Die
 Refrigeration & Air-conditioning
 Machinist Piano tuning

APPROVED FOR CIVILIANS and G.I.'s

ATTENTION: HIGH SCHOOL GRADUATES.
Write for information on 2 year DIESEL-AUTOMOTIVE ENGINEERING COURSES.

Name _____
Address _____
City _____
State _____ Age _____



more jobs than graduates

ENGINEERS
enjoy opportunity if you are interested in these 11 jobs pay you to write Box D 1 including a complete history of engineering and education.

Demand for our engineering graduates exceeds supply. Effective placement! Study in this world-famed college . . . established 1884. New term starts quarterly. Approved for Korean Vets.

Bach. Sc. degree in 27 months

Bachelor of Science in Mechanical, Civil, Electrical, Chemical, Aeronautical, Radio (Television), Administrative Engineering; Business Administration and Accounting. Also 36-weeks certificate courses in Surveying, Drafting, Secretarial Science. Intensive program: technical fundamentals accented. Small classes: personalized instruction. For earnest, mature students whose time and budget require accelerated courses and modest costs. Preparatory courses.



TRI-STATE COLLEGE

464 College Avenue

Angola, Indiana



MAKE EXTRA MONEY

Start Your Own Business

Sell tools part time, full time. Save money for your industrial and institutional use. A MILLION DOLLAR INVENTORY AT YOUR FINGERTIPS.

Stanley, Millers Falls, Plumb, Disston, Wiss, & other Nationally advertised tools at 30% to 50% Discount.

No Investment Required. Send \$1 for Dealers Card and 128 page wholesale catalog. \$1 refunded on first purchase or returned if you are not 100% satisfied.

SILVO HARDWARE CO., Dept. PM, 108 Market St., Phila. 6, Pa.



GIANT BALLOONS

Surplus U. S. Gov't. (new-coverage) NEOPRENE weather, target balloons. For FUN or PROFIT. Great sport in the backyard: or for parties, picnics, dances, fairs. MONEY-MAKERS. Use these balloons to attract crowds to civic events, conventions, exhibitions, trade shows. TERRIFIC for high school and college PROMS. All sizes are approx. inflated size. Postage prepaid on prepaid orders.

3 ft. dia. 49c — 6 ft. dia. 99c

13 ft. dia. \$1.59 — 20 ft. dia. \$1.95

* Calif. residents please add sales tax.

WAR ASSETS DIV. VOLUME SALES CO.

Dept. M-6-54 3930 Sunset Blvd. Los Angeles 29, Calif.

BUILD LUGGAGE AT HOME WE SELL YOUR PRODUCTS!

ONLY NEW HOME MONEY-MAKING PLAN IN YEARS!

Make Luggage and cases for traveling, photographers, musicians, salesmen, electronics, tools, portables, 1001 other items. Also repair Luggage. No special equipment needed. BIG Profits. We supply complete instructions—everything. Write for free details and Business Plan. ABARSI CASECRAFT, Dept. H10, 806 W. Sunset Blvd., Los Angeles 12, Calif.

Build your own JET ENGINE!



Order these plans today

1. JET PROPELLED BICYCLE. Assemble your own. Photo and instructions. \$1.00.
2. HOW TO MAKE EXPERIMENTAL JET ENGINES. Seven sheets drawings with information and instructions. \$2.95.
3. BOTH OF ABOVE in one order \$3.75. SEND NO MONEY. Order both at once \$3.75 C.O.D. in USA plus e.o.d. postage. Send check or money order and we pay postage. Get other information too. Rush Order.

J. HOUSTON MAUPIN, Dept. 55, Tipp City, Ohio

Learn BAKING At Home

Baking is one of America's high industries in wages. Nearly depression-proof. Thorough basic home course lays sound foundation. If you have aptitude, write for FREE BOOKLET. "Opportunities in Commercial Baking."

Dept. 135A 835 Diversity Pkwy. Chicago 14, Ill.



WASH YOUR CAR IN 9 MINUTES

the new, easy AEROMAT washer way!

HEAVY DUTY MODEL FOR CAR AND HOME



2 heads are better than **1**

Silky Soft
BRISTLES

DUPONT
cellulose
SPONGE



- 3-Foot Metal Handle
- Automatic Control Valve
- Aerated Water Flow System

NOW
 $\frac{1}{2}$
PRICE **3.49**
PLUS
DELIVERY

Now yours at less than **HALF** its regular price! Just attach the famous **AEROMAT** washer to your garden hose—wash cars, windows, porches, screens, floors, tiles, storm windows, walls, exteriors and interiors in a jiffy! The **AEROMAT** has 2 interchangeable heads: 1.—Non-matting, silky Durostyrene **BRISTLE** head to get at those hard-to-clean surfaces—so **SOFT**, yet so very **EFFICIENT!** 2.—**DUPONT** Cellulose **SPONGE** HEAD helps wipe away excess water! The long **3-FOOT** DUCTOR handle lets you get at hard-to-reach places—easily, comfortably! Special valve at the base of the handle controls water flow. You can wash a car in 9 minutes flat—with no back or arm strain, without getting a bit messy!

QUALITY-MADE BY WORLD'S GREATEST BRUSH FACTORY

The **AEROMAT** is made for years of heavy duty use by the world's largest brush plant. It is the product of years of research and experience. It is quality made throughout of the finest materials. Thousands of satisfied users in the U. S. and Canada are already singing its praises.

SO EASY . . . SO FAST . . . SO THOROUGH!

The **AEROMAT** was created to save you time and fatigue. Use **ANY** popular detergent such as **VEL-LUX** or **JOY** for a fast and completely thorough cleaning. You need no longer pay \$1.00 to \$2.00 and wait on line for an inferior car wash! The **AEROMAT** "beauty treatment" for your car costs only 3 cents—you save \$50 to \$100 per year! And your car never looks streaked . . . road film is dissolved and washed away. Your car glistens with that crisp, just-out-of-the-cellophane look! The **AEROMAT** is **ALSO** a time & labor saver for **DOZENS** of household cleaning jobs!

NO HARD SCRUBBING— NO BACK-BREAKING LABOR!

The free-flowing water, plus the **TWO** specially designed heads and **BUILT-IN** Water Aerator give you a real helping hand . . . you get a **PERFECT** job in far **LESS** time! You'll like the Quick Action Water Control letting you turn the water on or off with a flick of the wrist. The long 3-ft. all-metal handle lets you stand clear, avoid splatter. No need to don work clothes! Every **AEROMAT** is equipped with a **RUBBER BUMPER** to prevent scratching . . . you can move quickly without being afraid of harming the car finish.

GET YOURS AT HALF PRICE!

Why pay \$7.98 for an **ORDINARY** washer? You can get the genuine, latest 1954 model **AEROMAT** Washer at less than **HALF PRICE**—only 3.49 (plus delivery) because we contracted for 50,000 sets at a greatly reduced price. Our savings are passed on to you. **Remember**—this is the very same washer that is now nationally advertised at \$7.98!

SENT TO YOU ON FREE HOME TRIAL

We invite you to try the **AEROMAT** at our risk for 5 full days. Use it to wash your car—see for yourself how quick & easy it is! See if you don't get a better job with no streaks, no mars, no road film left on! Try it out on household cleaning jobs. Compare it with **ANY OTHER WASHER** up to \$10.00. You must be delighted . . . you **MUST** be satisfied or your 3.49 plus the 50 cents delivery charge comes back to you! To insure delivery of your **AEROMAT** at this specially reduced price—**ACT NOW!** For U. S. orders, send check, cash or money order for 3.99 total payment including delivery. (Price in Canada 4.99. No tariff or other charges to pay. 50,000 won't last long! Rush coupon **NOW** to get yours at **HALF PRICE!** (CODs cost 40c more.)

MOTO-MATIC COMPANY, Dept. 6-F-859
352 Fourth Ave. Seventh Floor. New York 10, N. Y.
CANADIAN BRANCH: Moto-Matic Co., Dept. 6-F-859
45 St. James St. West, 2nd Floor, Montreal 1, P. Q.

THIS COUPON SAVES YOU $\frac{1}{2}$ PRICE!

MOTO-MATIC COMPANY, Dept. 6-F-859
352 Fourth Ave., Seventh Floor, New York 10, N. Y.

Please **RUSH AEROMAT WASHER** at 3.99 on 5-Day Home Trial. (Price includes 50c delivery cost.) You are to refund my 3.99 within the 5 days if I am not absolutely satisfied.

- I enclose 3.99 payment. Send pre-paid.
 Send C.O.D. plus fees.

NAME _____

ADDRESS _____

CITY _____ ZONE _____ STATE _____

(CANADIANS: Pay no tariff. Send 4.99 total payment direct to Moto-Matic Co., Dept. 6-F-859, 45 St. James St. West, 2nd Floor, Montreal 1, P. Q.)

FOR YOUR TECHNICAL EDUCATION

COME TO THE UNIVERSITY OF HOUSTON

(LOCATED IN FABULOUS HOUSTON, TEXAS)

For **SUCCESS** . . . Select one of these fascinating technical fields:

- Air Conditioning and Refrigeration Technology Diesel Technology Drafting Technology Electrical Technology Electronic Technology

Train **NOW** for the job you want . . . a job with a good income and security. Train at the University's College of Technology . . . rated one of the best in the country:

- Beautiful 250 acre campus • Air conditioned classrooms and Residence Halls • Graduate placement • Short or longer programs • University television and radio station • Opportunity to extend your education and earn a college degree • Accredited curricula • Modern, extensive equipment • Part-time job while in school • Co-educational • G.I. approved—V.A. on campus • Open to high school graduates or equivalent • Aptitude testing and vocational guidance • Sept., Feb., June semesters.

Send for **FREE** illustrated brochure Now.

Mark X before your choice of subject.

UNIVERSITY OF HOUSTON—COLLEGE OF TECHNOLOGY
DEPT. 164 — HOUSTON 4, TEXAS

105 POWER SUPER TELESCOPE



Everything for the Astronomer, Hobbyist, Student, and Scout in this complete astronomical super value telescope combination. Set comes ready for immediate use, consists of brilliant 33x-65x-105x telescope, 5 foot hardwood Tripod, carrying case for scope, Star Explorer map and 108 page book "Discover the Stars." The 3 foot telescope (closes to 16 inches) is brass bound, has 4 precision lenses that will bring distant objects, people, moon, stars, ships etc. 105 times closer. All images erect. The sturdily built tripod is equipped with universal mount that has a 360 degree horizontal range and 180 degree vertical range. It locks in any position with one simple adjustment. The Star Explorer map enables you to find any star automatically. This marvelous all purpose instrument is proclaimed by Scientists as a most unusual development. Everyone that has used it is amazed at its performance and value. It will fascinate the entire family. Shipped to you complete, nothing else to buy, at the amazing low price of.....

\$11.95
POST PAID

Satisfaction guaranteed or money refunded. We pay all delivery charges. Send check or money order to DEPT. PMS 2

CRITERION CO. 331 CHURCH ST., HARTFORD 1, CONN.

322 DIFFERENT STAMPS

25¢

With 8 Exciting Topical Groups

This valuable imported collection includes the **NEW CROATIA U.P.U. SET** of 4, gorgeous Indonesia U.P.U. set, Roosevelt Memorial group including scarce underground issues. United Nations Issue from far off islands. Sports contests from riotous **TRIESTE**. **TRIANGLES GALORE**, multicolored **BIRDS, ANIMALS, FLOWERS, PLUS HUNDREDS** of other fascinating issues. A total of 322 all different stamps cataloging more than \$6.50 for only 25c, to introduce our **FAMOUS BARGAIN APPROVALS**. Money back if not delighted.

FREE: 40-PAGE STAMP DICTIONARY & GUIDE.
STAMPEX CO., 116-RM Nassau St., New York 38, N. Y.

STUDY AT HOME **LAW** FREE BOOK! PREPARE FOR THE BAR

Write today for your copy of our **FREE** book, "THE LAW-TRAINED MAN," which describes the famous Blackstone home-study course in bar and business law. All needed instruction material furnished including big 16-volume law library. Bachelor of Laws (LL.B.) degree awarded. Moderate tuition; easy monthly terms. Write today.
Blackstone School of Law 225 N. Michigan Ave.
Founded 1890 Dept. 50-A, Chicago 1, Illinois

EARN WHILE YOU LEARN **UPHOLSTERY** BE YOUR OWN BOSS

"Learn-by-Doing" at home—earn **EXTRA CASH** in spare time. Get a better job—be your own boss. UTS easy, practical course teaches you professional furniture upholstery, reupholstery, slipcovers, drapery making. **FREE**—tools, frames, materials to make 3 beautiful pieces upholstered furniture worth over \$239. Free illustrated Book. Write Upholstery Trades School, Dept. CH309, 721 Broadway, New York 3, N. Y.

SCIENTIFIC CRIME DETECTION



IT'S EASY TO LEARN
Let us teach you in your own home. Learn Finger Printing, Firearms Identification, Police Photography, Criminal Investigation Methods thoroughly, quickly, at small cost. Over 800 of all U. S. Bureaus of Identification employ I. A. S. students or graduates. Write today, stating age.
INSTITUTE OF APPLIED SCIENCE, 1820 Sunnyside Ave., Dept. 135-A
(A Correspondence School Since 1918) Chicago 40, Ill.

Catalog of 3000 Novelties 10c

Send 10c for amazing catalog of novelties, live animals, scientific supplies, hobbies, funmakers, planes & boats, looms, magic tricks, joke articles, unusual seeds, gadget time-savers, cameras, optical goods, projectors, movies, lucky jewelry, religious novelties, disguises, musical instruments, stamps, coins, puzzles, fortune tellers, radios, auto & bike accessories, telescopes, magnifiers, compasses, banks, smokers' gadgets, artists' supplies, printing sets, engines, motors, shockers, knives, billfolds, guns, rifles, sports, books, games, plants, etc. Send name, address & 10c for
JOHNSON SMITH & CO., Dept. 790, Detroit 7, Michigan

AVIATION

Pays You More With a Schooling at PARKS

NOW! A&E MECHANIC LICENSE COURSE

45-week course, all phases aircraft & engines. Enrollment Dates: Sept. 1-2, 1954

FLIGHT COURSES—Private, Commercial, Instrument, Instructor, Multi-Engine.

DEGREE COURSES—B.S. degree in 3 yrs. from Saint Louis University — Aero. Engineering, Maint. Engineering, Aero. Administration.

All Parks Schooling Approved for Veterans Write Today.

PARKS COLLEGE ARNOLD HALL EAST ST. LOUIS, ILL.

POPULAR MECHANICS

Before you turn this page —

read how you can "latch on" to a unique opportunity that has already paid over \$2,000,000 to men like you . . .

By JACK FLAX, Sales Manager

Can you make \$250.00 a week, starting the first week, without cold-turkey selling? Is it possible to clean up a fortune with a product and a plan that create automatic prospects who insist on buying from you? Is this the proposition every salesman has dreamed about?



I don't want any of your money and I don't want you to buy anything. I just want to reveal the simple facts about a business which is putting thousands of salesmen in the high income brackets all over America. Maybe you already know about it and maybe you don't, but if you're the kind of man we're looking for, you'll read every word, and the few minutes you spend with me now may well be the most profitable minutes you've spent in years.

Here are the facts. A few years ago the big national manufacturers of refrigerators began to advertise "automatic defrosting" as extra equipment. Since defrosting a refrigerator has always been one of the messiest and most hated tasks for every housewife, the idea caught on like wildfire, and these companies have spent and are spending today millions of dollars in advertising it. They succeeded beyond their wildest dreams and automatic defrosting is the most wanted feature in every refrigerator line.

Now, we're not in the business of making and selling refrigerators. But we saw an opportunity such as comes rarely to any man or any business. We saw the millions and millions of older model refrigerators that would remain in use for many

years. We also saw that millions of new refrigerators would not have automatic defrosting because new refrigerators with automatic defrosting cost from \$40.00 to \$60.00 more than those without it, and that's a lot of money many people just can't afford to pay.

The result was the invention and development of a product that could be attached in a few minutes to any electric refrigerator and provide the same automatic defrosting offered by the new and costly models. We priced it low to bring it into every home, at just a fraction of the price asked by dealers. And we decided that direct selling to the housewives was the best way to market it.

What's more, our product was so good, performed so well, that we offered it on a Free Trial Plan which required no real selling. Our salesmen simply asked permission to install this defroster free for a few days. When they came back, in 8 instances out of 10, the housewife wouldn't let the salesman take it back! Once she experienced the convenience, the food economy, the peace of mind that the automatic defroster brought her, you couldn't take it away from her with a team of horses.

But we were not satisfied just to offer this perfectly-engineered, handsome, highly-efficient automatic defroster at a low price—with a strong Guarantee of Satisfaction—and with a powerful sales plan. We did more! We employed one of the most noted and respected Independent Testing Laboratories in the world and paid them thousands of dollars to put the defroster to every test. They came up with perfectly amazing proof of important savings in electricity bills and in family food bills. They proved that the defroster pays for itself in just a few months. This proof, available only for our product, has been powerful ammunition in the hands of salesmen and has made it easier to make sales and increase their profits!

It was no wonder, then, that salesmen flocked to this product from far and near.

A man like Bill Carney sold 67 units in 5 days of spare time calling. It was no trick for Morey Selly of California to maintain a record of 1,000 to 1,500 units month after month for a year and a half. Records of 20 to 30 units in a day made by John Williams of Texas were not uncommon. Already the men who took this on have earned more than \$2,000,000.00 in profits!

And yet the market is hardly scratched! Millions of housewives are waiting for this sensational convenience. The opportunity to clean up fantastic profits with this product beckons to every man who has been looking for something to sell that's needed, wanted, and will make him welcome with our powerful Free Trial Plan.

Maybe you have seen defroster advertising before, or maybe this is the first time. But decide this minute that you will look into this proposition. Don't obligate yourself in any way. Just mail this coupon and let me send you all the proof, all the facts. Let me tell you the whole story and then you can decide for yourself. I hope you act today, because your territory may yet be open. Just mail this coupon to me—JACK FLAX, 173 W. Madison St., Suite 516, Chicago 2, Illinois.



JACK FLAX, Sales Manager
173 W. Madison St., Suite 516
Chicago 2, Illinois

Dear Mr. Flax: All right . . . send me all the facts about the defroster, the Free Trial Plan, and the proposition you have for me. I am not obligated in any way.

Name _____
Address _____
City _____ Zone _____ State _____



**YOU
can
acquire**

LAW NIGHTS AT HOME! L. L. B. DEGREE

LaSalle's famous Law Library—used as reference in many Law libraries and Law offices—has enabled thousands to master Law surprisingly fast, in spare hours at home, for business and professional advancement.

These 14 remarkable volumes, compiled by leading professors and lawyers, cover the whole basic field of Law in condensed, orderly, simplified manner.

You advance rapidly with this great library, plus special lectures furnished. We guide you step-by-step with personalized Problem Method of instruction . . . you learn by doing—handling legal problems—not by memorizing rules.

Send for two FREE 48-page booklets, "Law Training for Leadership," and "Evidence," answering questions about Law and its value to you, and telling how LaSalle Law graduates are winning rapid advancement in business and public life. Mail coupon below. No obligation.

LA SALLE EXTENSION UNIVERSITY A Correspondence Institution

417 S. Dearborn St. Dept. 664L Chicago 5, Ill.

Send me your two FREE booklets described above, without obligation.

Name.....Age.....

Street.....

City, Zone & State.....

T3

Make Money Manufacturing Concrete Drain Tile



Manufacturers of concrete drain tile are in the driver's seat. Why? Because their basic costs are not burdened by freight, distribution and breakage costs—items which the clay tile people have to pass along. Net results: concrete tile can sell for less, yet show a generous profit.

The market is big—and getting bigger. Not only because of increased farm drainage, but also because drain tile are needed in home building, reclamation projects, highway construction, and many other purposes.

Tile made on the Champion are outstanding in quality—dense, strong, uniform and truly round. All sizes up to 12" diameter. Easy to make, because the Champion Machine is simple, compact, and requires no skilled labor. Business is a low-investment opportunity, with equipment available on terms. Write for catalog.



CONCRETE EQUIPMENT CO.
522 Ottawa Ave., Holland, Mich.



EARN \$10 PER HOUR GROWING MIDGET TREES!

AT HOME! SPARE TIME! NO EXPERIENCE NEEDED!

It's New! Amazing! FULL GROWN living dwarf trees — only 12 INCHES HIGH! Elm, orange, oak, cypress—any kind! All BLOOM and even BEAR FRUIT. Perfect, healthy specimens, but miniature! Make costly home decorations and beautiful expensive centerpieces (sold for over \$1,500 each). It's easy! Fun! A new fascinating artistic HOBBY — a new fabulous \$\$\$\$\$\$ BUSINESS! Real seed and sensational new growing secret plan details. BOTH FREE!

FREE! GENUINE SEED AND PLAN

NATIONAL NURSERY GARDENS, Dept. M-6
8463 SO. VAN NESS, INGLEWOOD 4, CALIFORNIA

HOW TO LEARN GROWING SECRETS
\$ FREE SEEDS

OWN a Business

If employed, start part time. Alert dealers can gross \$5 hourly profit on own service plus \$3 on EACH serviceman. Clean, revive, moth-proof rugs & upholstery on location. No shop needed. Services nationally advertised. Repeat customers. Easy to learn. We locally train and assist you. Quickly established. Easy terms. Send today for FREE booklet. No obligation.

DURACLEAN CO., 4-166 Duraclean Bldg., Deerfield, Ill.

YOUR SOCIAL SECURITY NUMBER & NAME
Stamped On A PERMANENT Embossed Plate

No more worn, torn or dirty card. NOW—on beautiful gold-finish metal plate. Will last almost forever. You get FREE, handsome, genuine leatherette case, with protecting metal corners and identification card. Send name, address and Social Security number, (PRINT PLAINLY) plus check or M.O. Mailed postpaid for only 1.00. **LONG ISLAND INDENTING CO., Dept. P.M. 1, P.O. Box 453, Babylon, L.I., N.Y.** AGENTS WANTED for this fast selling item. MAKE EASY EXTRA MONEY! Send for your own plate today. Say you want to be an agent. Details will follow.

PLEASE SEND ME



for the time checked.
I am enclosing . . .

1 year \$3.50
 2 years \$6.00

name _____
address _____
city _____ zone _____ state _____

C-64

Hand this order to your newsdealer or send it to

POPULAR MECHANICS
200 East Ontario St. Chicago 11, Ill.

LOW OVERHEAD-LARGE VOLUME SALES & SMALL PROFITS
BRING YOU THESE "LOWEST PRICES."

WHAT GOOD IS A TIRE WITHOUT A TUBE?
TUBE FREE WITH EVERY TIRE AT NO EXTRA COST

WHY PAY MORE!



20 YEARS AT THIS ADDRESS
AN ESTABLISHED POLICY OF CAREFUL SELECTION ASSURES YOU, MANY HAPPY MILES, BE WISE—TRY ONE—YOU'LL BUY MORE! WE WELCOME COMPETITION. NO ONE CAN TOUCH OUR QUALITY & PRICE!

YOU GET WHAT WE ADVERTISE

GOOD USED TIRES — NOT RECAPS — NOT RETREADS
TAKE THE 10% DISCOUNT WE OFFER & PUT MONEY IN YOUR POCKET!

EVERYBODY MAY TAKE **10% off** ON EVERY TIRE

20 MONTHS WRITTEN GUARANTEE

600-16 53.52	820-15 54.92	600-20 57.52	32x6(8) 58.72
650-16 4.22	700-15 3.92	650-20 7.62	32x6(10) 10.72
700-16 4.42	670-15 4.02	700-20 8.82	900-20 13.22
650-15 3.82	710-15 4.32	750-20 8.52	1000-20 14.02
760-15 4.42	550-17 3.72	825-20 14.12	1100-20 16.82

Specialists in Truck Tires—Selected for Toughest Jobs—Tops in Value		34 MOS. WRITTEN GUARANTEE	
32 MOS. WRITTEN GUARANTEE			
600-16 58.02	475-19 55.12	700-15(10) 58.42	700-20 \$10.62
600-16(6) 6.32	640-15 4.72	750-16(8) 8.42	750-20(10) 13.02
650-16 5.52	670-15 5.12	700-17 8.72	750-20(8) 12.72
650-16(6) 7.02	710-15 5.22	750-17 10.52	825-20 17.52
700-16 6.12	760-15 5.72	750-15 10.42	900-20 17.62
750-16(6) 8.32	800-15 6.02	825-15 10.92	1000-20 16.52
850-16 3.92	820-15 6.12	600-20 8.72	1100-20 17.02
550-17 4.22	670-16 5.02	650-20 9.52	1100-22 17.92
650-15 5.02	760-16 7.02	32x6(8) 10.52	1000-22 17.92
700-15 5.12	700-16(6) 7.12	32x6(10) 12.92	1100-24 22.92
ALL WHITE WALLS \$1.00 extra (Military treads)—750x20—\$14.02			

Thousands of tires shipped all over the U.S.A. All tires shipped F.O.B. Phila. Send Check or M.O. with this ad. Dept. 2, No C.O.D.

STANDARD 834 N. Broad St., Philadelphia 30, Pa.

LEARN TO MOUNT BIRDS



ANIMALS, FISH, PETS

Be a Taxidermist. Save your hunting TROPHIES. Have fine home-museum. Hunters, save and MOUNT your beautiful DUCKS, QUAIL, DEER, TAN skins, FURS. Great Fun. Spare-time PROFITS.

FREE BOOK Tells ALL about it. 100 fine wild-game pictures, 48 pages. SEND TODAY, don't delay. Get this WONDERFUL FREE

BOOK, MEN AND BOYS. Learn Taxidermy. Double your hunting pleasure. Rush letter or POSTAL today. STATE YOUR AGE. N. W. SCHOOL OF TAXIDERMISTRY, Dept. 2506, Omaha, Neb.

Become a Doctor of PSYCHOLOGY

Win the degree of Ps.D. Learn the secret of contentment, happiness. Solve mental worries. Experience the revelation of truth. Chartered college. Individual help. Write for FREE book. COLLEGE OF UNIVERSAL TRUTH, 5038-B Broadway, Chicago.

RUPTURED?

Something different. Light. Cool. No leg straps. No elastic. No pressure on hips or spine. Inexpensive. Worn by Mechanics, Farmers, Doctors, etc., everywhere. Guaranteed. Write

HAND-LOCK PRODUCTS EST. 1893 DEPT. PM, PRESTON, ONT., CAN.

LEARN LOCKSMITHING

Learn this fascinating, profitable trade from experts in your spare time at home! Age or physical handicap no disadvantage. Year around, steady income. Full or part time. Practical, illustrated lessons. You can make money even while learning! All materials and special tools supplied without extra charge.

INSTITUTE OF LOCKSMITHING, Dept. P-55 15 PARK AVENUE RUTHERFORD, N. J. Lic. by N.J. State Board of Education Approved for Veterans

COMBINATION STETHOSCOPE

SURPLUS—NEVER USED

High Chrome Finish

\$2.95 Postpaid
REGULARLY \$12.00

A professional instrument for detecting delicate mechanism defects.

No C.O.D.'s. Send Check or Money Order to Dept. PM 5

JOB LOT TRADING 53 Vesey St. NYC

Become an Electrical Engineer with Bachelor of Science Degree in 36 months



Major in Electronics or Power at Milwaukee School of Engineering

Over 50% of the nation's industrial leaders began their careers with engineering training. Prepare now for a rewarding future as an Electrical Engineer or Engineering Technician. Enroll at the Milwaukee School of Engineering.

Plan Your Career — Eight Courses Give You Wide Range of Study

ENGINEERING COURSES

Electrical Engineering—Bachelor of Science Degree
Save a valuable year through optional year 'round study.
Electronics major36 months
Power major36 months

TECHNICIAN COURSES

Electro Technician12 months
Electronic Technician12 months
Radio Technician12 months
Radio and Television Technician18 months

SERVICE COURSES

Electrical Service6 months
Radio and Television Service12 months

MECHANICAL TECHNOLOGY COURSES

— Also available, Service and Technician courses 6 to 18 months — Heating, Refrigeration, Welding, Air Conditioning and Mechanical — B.S. Degree in Mechanical Engineering with a major in Design, Metal Fabrication, or Plant Engineering. Also, general 3-month preparatory course.

Terms open July, September, January, April

Approved for veterans. Prior Military, Practical or Academic training evaluated for advanced credit. Faculty of specialists. 50,000 former students. Annual enrollment from 48 states and 23 overseas countries. 51st year. Non-profit. Residence courses only. Send handy coupon today.

MS-11



MILWAUKEE SCHOOL OF ENGINEERING

MILWAUKEE SCHOOL OF ENGINEERING
Dept. PM-654, 1025 N. Milwaukee St., Milwaukee, Wis.

Send free illustrated career booklets Electrical Technology Mechanical Technology Radio-Television.

I am interested in.....
(name of course)

Name.....

Address.....

City.....Zone.....State.....

If veteran, indicate date of discharge.....

Build your own Breeze . . .

SAVE UP TO 75%



ANYONE CAN ASSEMBLE WINDOW OR ATTIC FANS WITH

"BUILD YOUR BREEZE" **FAN KITS**

Everything you need to assemble a quiet, efficient window or attic fan is included . . . No special tools or skill necessary . . . You SAVE up to 75%! Here's what you get: Fan Spider, Masonite Blades, Rubber-mounted Bearings, Shaft, Belt, Pulleys, Bolts and a famous EASI-BILD Pattern showing you how to assemble your own low cost cooling system in a matter of a few hours! All you furnish is Lumber and 1/4 HP Motor! There's a size for every need:

- 30" Cools average home, \$15.95 P.P.
- 36" Size for large homes, \$19.50 P.P.
- 24" Size for small homes, \$14.95 P.P.
- 20" Apt. or office size, \$13.95 P.P.

Send check or money order for immediate shipment postpaid on a money-back guarantee! Circular Free!

FAN KIT COMPANY, Box 5842-L, Memphis 4, Tenn.



Learn at home in spare time. Revolutionary new method teaches you quickly the hows and whys of Mechanical, Structural, Machine, Architectural, etc. Drafting. You are sent professional drafting instruments, drafting equipment, portable drafting table, etc., at no extra cost. You learn by making actual drawings.

BIG MONEY . . . ADVANCEMENT OPPORTUNITIES offered trained draftsmen. Drafting is light, pleasant work, paying big salaries. Is a stepping stone to top managerial jobs. The draftsman plans the World of Tomorrow. That is why drafting is such interesting work.

OWN YOUR OWN DRAFTING FIRM The investment requirement is small, the earning possibilities great. Many draftsmen eventually branch out into manufacturing the products they created. Learn of the opportunities in Drafting.

MAIL THIS COUPON TODAY!

CHRISTY TRADES SCHOOL, Dept. DB-2803
4804 N. Kedzie Ave., Chicago 25

Mail at once your big FREE book on Drafting and Blue-Printing. Tell me how your Home Training and Professional Drafting Instruments, Portable Drafting Table, Drafting Equipment, etc. can be had on a PAY AS YOU LEARN plan.

NAME _____ Age _____

ADDRESS _____ CITY _____ STATE _____

OPPORTUNITIES AHEAD!
TRAIN FOR A FUTURE IN
DIESEL

Prepare for the big earning power of Diesel Trained Men. Start learning at home, in spare time. UEI's easy, practical training covers all phases of DIESEL engine operation, fuel systems, auxiliary equipment, repairs and maintenance. Also new Scientific Auto Motor Tune-up. After home course, you come to Chicago for actual practice in UEI's modern shop under experienced instructors. GET ALL THE FACTS FREE. WRITE TODAY!

DIESEL UTILITIES ENGINEERING INSTITUTE
2525 Sheffield Avenue, Dept. DC-39 Chicago 14, Illinois

.22 RIFLE CARBINE
STYLE
\$14.95



New Stamp Book FREE



Tells "How to Collect Stamps" and why you'll enjoy and profit by this fascinating hobby. Includes United States Postage Stamps complete (valuable guide and check list); U.S. & Foreign Packets; low-cost Beginner's Outfit; Clearance Sale Bargains; Special Offers: Albums, Supplies, etc. A gold mine of valuable information and money-saving prices! 64 pages; profusely illustrated; just published by world's largest stamp company. Approvals included. SEND NO MONEY! Write TODAY!
H. E. HARRIS & CO., 475 Transit, BOSTON 17, MASS.

MAKE TREMENDOUS PROFITS

Have fun! Earn Big Money! Cast plastic figurines, book ends, plaques, novelties at home in your spare time with K.L. rubber mold! NO EXPERIENCE NEEDED! Models and rubber for 3 molds only \$1.59 each. Start your business now! Send 25c for 40 page catalog.
PLASTIC ARTS STUDIO 3403 SO. MADISON, DEPT. PM2 MUNCIE, INDIANA

Learn ACCOUNTING
Business Administration

Bookkeeping, secretarial and allied subjects at home in your spare time or attend nationally approved resident school. Write for FREE Success Book giving complete details on courses, plans, rates and employment opportunities. G.I. approved.

Hills BUSINESS UNIVERSITY AND EXTENSION SCHOOL
619 W. MAIN ST. OKLAHOMA CITY 2, OKLAHOMA

EARN WHOLE YOU LEARN AT HOME
MAKE MONEY 90 WAYS IN PHOTOGRAPHY

If you are OVER 17—good pay, fascinating work await you in photography. Start earning at once as you learn to make money 90 ways with your camera. Our famous, low-cost LEARN-BY-DOING method and INDIVIDUAL guidance train you quickly at home! Write TODAY for FREE catalog. Also Resident Training, 4th Year. G.I. Approved.
NEW YORK INSTITUTE OF PHOTOGRAPHY
Dept. 49, 10 W. 33 Street New York 1, New York



Enjoy the Fascinating Story of the Horseless Carriage in its thrilling, fascinating, informative. From the very first gasoline-propelled buggy to the cars of today and the atomic auto of the future. The first cars—the men who made them—the scrambled start and development of the fabulous auto industry—the story of auto racing. 166 thrilling action pictures—old-time cars—racing cars—early auto advertising — automotive oddities. Listing of 2000 U. S. autos included. Ideal gift book. Cloth bound, only \$3.00 by mail. Money back if not pleased. Paper covered edition \$1.00 at newsstands.



POPULAR MECHANICS PRESS, Dept. PM15, 20 E. Ontario St., Chicago 11

Shrinks Hemorrhoids Without Surgery

Science Finds Healing Substance That
Relieves Pain—Shrinks Hemorrhoids

Science has found a healing substance that shrinks hemorrhoids, stops pain promptly, ends bleeding — without surgery. Doctors report actual shrinking of hemorrhoids. Sufferers say, "Hemorrhoids have ceased to be a problem." The secret is Bio-Dyne® — already widely used for healing injured tissue. This substance is now available in a hemorrhoid ointment called Preparation H*. Ask your druggist for Preparation H. Money back guarantee. *Trade Mark

"I HAVE EARNED \$15.20 AN HOUR"
AN AVERAGE OF



with Science's New Midget Miracle, the Presto Fire Extinguisher, says W. F. Wydallis, Ohio. Many others "cleaning up" — so can you! Amazing tiny new extinguisher ends fires fast as 2 seconds. Guaranteed 20 years! Sells for only \$3.98! Write for FREE Sales Kit. No obligation. If you want a regular Presto to use as a demonstrator send \$2.50. Money back if you wish.) Merlite Industries, Dept. 56, 114 East 32nd Street, New York 16, N. Y.

SHORTHAND IN 6 WEEKS

Famous SPEEDWRITING shorthand. 120 words per minute. No symbols; no machines; uses ABC's. Easiest to learn, write and transcribe. Low cost. 250,000 taught by mail. For business and Civil Service. Typing available. 31st Year. Schools in over 400 cities. Write for FREE booklet to:

Speedwriting
Dept. 1506-4
55 W. 42 St., N.Y. 36, N.Y.

MECHANICAL DENTISTRY

To make Crowns, Plates, Bridgework, etc., for Dentists. Easy practical way to learn mechanical dentistry at home in spare time. FULL EQUIPMENT OF TOOLS AND MATERIALS INCLUDED WITH COURSE. Low tuition. Easy terms. Write for FREE BOOK about this money making profession that is not affected by machine age.

McCARRIE SCHOOL OF MECHANICAL DENTISTRY
207 N. Broad St., Dept. 30, Philadelphia 7, Pa.

WATCHMAKING

Learn at home • FREE sample lesson • Approved for Vets.
CHICAGO SCHOOL OF WATCHMAKING
2330 N. MILWAUKEE AVE., DEPT. 164, CHICAGO 47, ILL.

RAISE CHINCHILLAS MAKE MONEY AT HOME

YOU RAISE THEM — WE BUY THEM!
Small capital can show terrific profits in your spare time! Free booklet explains our new lease plan. Write Dept. 801.

CHINCHILLA BREEDERS CORP.
248-02 Northern Blvd., Little Neck, N. Y.

250 POWER.....
Complete Telescope Lens Kit only \$3.49 postpaid

Conquer Space. Explore the Universe. Planets, Moon Craters, New Stars, etc. Complete Lens Kit consists of 80 inch focal length ground and polished objective lens, eyepiece lenses for 50 POWER, 100 POWER, 150 POWER, 200 POWER, 250 POWER, and all necessary lens fittings. Easy to make from simple step by step instructions. (Tripod and mount not included.) Money back guarantee.

BUSSE SALES CO., Hartford, Conn., Dept. PM 22

Get into RADIO-TELEVISION ELECTRONICS by Shop-Method Home Training



GOOD JOBS AWAIT THE TRAINED RADIO-TV TECHNICIAN!
Business of Your Own • Broadcasting • Radio Manufacturing, Sales, Service • Telecasting • Television Manufacturing, Sales, Service • Laboratories: Installation, Maintenance of Electronic Equipment • Electrolysis, Call Systems • Theatre Sound Systems, Police Radio • Garages: Auto Radio Sales, Service • Sound Systems, Telephone Companies, Engineering Firms, etc.

WE BRING NATIONAL SCHOOLS TO YOU! There is a place for you in the great Radio-Television-Electronics industry when you are trained as National Schools will train you at home! OUR METHOD IS PROVED BY THE SUCCESS OF OUR GRADUATES SINCE 1905.

YOU RECEIVE PARTS for Signal Generator, T.R.F. Receiver, Audio Oscillator and Superheterodyne Receiver, plus professional Multitester shown above. No extra charges. **EARN WHILE YOU LEARN**—we show you how!

APPROVED FOR G. I. TRAINING

FREE RADIO-TV BOOK & SAMPLE LESSON!

MASTER ALL PHASES! Get Master Shop-Method Home Training from an Established Resident Technical Trade School with its own Training Shops, Laboratories, Studios—almost 50 Years of Successful Experience in Training Ambitious Men.

NATIONAL SCHOOLS

Technical Trade Training Since 1905
LOS ANGELES 37, CALIFORNIA
In Canada: 811 West Hastings Street, Vancouver, B. C.
BOTH HOME STUDY AND RESIDENT COURSES OFFERED

MAIL NOW TO OFFICE NEAREST YOU!

(mail in envelope or paste on postal card)

NATIONAL SCHOOLS, Dept. RB-64

4000 S. FIGUEROA STREET LOS ANGELES 37, CALIF. OR 323 W. POLK STREET CHICAGO 7, ILL.

Please rush **FREE BOOK & FREE LESSON**. I understand there is no obligation, no salesman will call.

NAME _____ BIRTHDAY _____ 19____

ADDRESS _____

CITY _____ ZONE _____ STATE _____

Check if interested **ONLY** in Resident training at Los Angeles.

VETERANS: Give date of discharge _____



FREE

A catalog that answers the question of what to give the Dad who likes firearms, for **FATHER'S DAY**

Answers it for the family and Dad, too, because the chances are the family will insist on a present for him — and they'd appreciate a hint.

In this complete catalog of Mossberg rifles, shotguns and telescope sights are items as low as \$9.95 for scope sights that fit practically all rifles up to 25-20 caliber. Your local dealer has them or can get them for you.

SEND TODAY, using coupon below, and make this June 20th a Father's Day long to be remembered.



O. F. MOSSBERG & SONS, Inc., 49706 St. John St., New Haven 5, Conn.

Sirs: Please send Father's Day gift catalog.

NAME.....
STREET.....
CITY.....
STATE.....

PLEASE PRINT



WANTED TO MURDER

Millions and millions of bugs. Roaches, mosquitoes, flies, flying moths, wasps, waterbugs, silverfish, ants, gnats and other flying or crawling bugs. SMO-CLOUD kills them including eggs and nests. Simply light SMO-CLOUD and insect-killing fog seeps into hard-to-reach cracks and crevices. No flame—no fire hazard. Do a professional killing job yourself and save money. Reg. U. S. Dept. of Agriculture. IT MUST WORK . . . IT CANNOT FAIL . . . or **YOUR MONEY BACK**. Only \$1.95 per can postpaid. Order now. Write for quantity price. **WHITE HOUSE CHEMICAL**, Dept. PM, 729 Court Pl., Chicago 6, Ill.

A "GOOD HAND" HELPS YOU SUCCEED!
LEARN TO WRITE WELL

Your Name
beautifully written, plus special pen-point for shaded writing. **Only 10¢**

Handwriting quickly improves with our easy-to-understand picture lessons! Put your spare time to good use! send today for **FREE BOOKLET**. "How to Become a Good Penman," or check volumes wanted below at \$1 each! Business Writing Artistic Writing Card Writing Word & Design Flourishing Engraving Alphabets. **COMPLETE SET \$2.50**. Ask for price list of penman's supplies.

TAMBLYN SCHOOL of PENMANSHIP
S.A. Ziller, Pres., 442 Ridge Bldg., Kansas City, Mo., USA

High Power BINOCULARS
FREE 14-PAGE BOOK & CHART

Know the facts! Learn meaning of Power, Field, Coating. Latest data. 33 Models sold on

30 DAY FREE TRIAL

\$9.95 UP

BUSHNELL'S, M&C Bushnell Bldg., Pasadena, Calif.

BUY IT GET UP TO 40% OFF

WHOLESALE!

Start a Buying Service At Home. SPARETIME. GET BIG NAME MERCHANDISE FOR SELF AND CLIENTS UP TO 40% LESS THAN REG. PRICE. SALES EASY AS YOU CAN GIVE SIZABLE DISCOUNTS. STILL MAKE 10% COMMISSIONS. Post Card Brings Free Copy

AMERICAN BUYERS SERVICE

631-R Linden Ave., Buffalo 16, N. Y.

SAY YOU SAW IT IN POPULAR MECHANICS

MAKE MONEY raising Calves, Chinchillas, Minks, Rabbits, Pigeons and Guinea pigs for our big market. Send 25c for full information that explains everything about the big proposition we have to offer you.

KEENEY BROTHERS FARMS, New Freedom, Pa., R.D. 2, Box 104

TASOPE PHOTO-ENGRAVING PLANTS

Establish your own profitable **PHOTO-ENGRAVING** business. Make cuts for newspapers, printers, and advertisers. Make etched name plates, plaques etc. Instructions furnished, no experience necessary. Sold direct from factory since 1931. First five hundred cuts sold locally or by mail will pay for plant and pay you well for your time. Write for **FREE** catalog.

TASOPE, DEPT. PM6, AURORA, MO.

COMPLETE NEW FALSE PLATE IN 24 HOURS

FROM YOUR OLD NOW LOW AS \$15.95

New process transforms old, broken or loose plates into new lightweight plastic plates. **NO IMPRESSION NEEDED**. Let us help you enjoy life again. You will marvel at this revolutionary new method. Using your own old plates, we will remake them completely in only 24 hours. Missing teeth are carefully matched and replaced. Work is done on an absolute **MONEY BACK GUARANTEE**.

SEND NO MONEY Just fish your name and address for full **FREE** DETAILS. If your teeth are loose, we'll tell you how to tighten them before duplication. Act now.

Tri-Grip Dental Labs., 7th Fl., 127 N. Dearborn, Dept. 100, Chicago 2, Ill.

ENGINEERING DEGREE IN 27 MONTHS

Big Demand for Graduates

Aeronautical, Chemical, Civil, Electrical, Mechanical and Radio Engineering (Inc. TV and Electronics)

Hundreds of young men are earning B. S. **ENGINEERING DEGREES** annually in this recognized institution — year around operation. New terms start quarterly. Many students earn a major part of their college expenses in this large industrial center.

Low tuition. Competent instruction. Thorough, intense, practical program. Modern, well-equipped laboratories including new physics laboratory and modern wind tunnel. Individualized instruction emphasized.

Government approved for G.I.'s. Engineering preparatory courses. Students from 48 states and 21 foreign countries. Enter June, September, December, March. Send coupon for free catalog and full information. Enroll now.

SEND COUPON TODAY

INDIANA TECHNICAL COLLEGE

564 E. Washington Boulevard
Fort Wayne 2, Indiana

Please send me free information on B.S. Engineering Degree in 27 months as checked.

- Aeronautical, Chemical, Civil, Electrical,
- Mechanical, Radio-Television

Name.....
Address.....



ACCORDIONS AT LOWEST WHOLESALE PRICES

**5-DAY
FREE
TRIAL**

**"PAY AS
YOU PLAY"**

Small Down Payment
As Little As

\$10 per
month

**DIRECT from
Importer to You!**

SATISFACTION GUARANTEED, or your money back! NOW you can save up to 50% by direct purchase from America's leading distributor of famous genuine ITALIAN ACCORDIONS. TRADE-INS ACCEPTED

Send for FREE Illustrated Catalog!

ACCORDION MANUFACTURERS & WHOLESALE OUTLET

2003 West Chicago Ave. Dept. R 64, Chicago 22, Ill.

STUDY INDUSTRIAL DESIGN

You can train at Art Center School in California with practicing professionals for upper-level jobs in INDUSTRIAL DESIGN. Recent graduates have been added to the staff at General Motors, Chrysler, Raymond Loewy, Henry Dreyfus, etc. Majors in transportation, general product design, structures, community development, furniture design, packaging, display, 4-year degree courses. Learn to combine imaginative design with technical proficiency, coordinate utility and beauty. Stimulating environment. Field trips. Advantages of mild Southern California climate and nearby holiday spots. Coord. Placement service. Write for catalog.

ART CENTER SCHOOL, Edward M. Adams, Director
5353 WEST THIRD STREET, LOS ANGELES 5, CALIFORNIA

I'll Send You This Handsome SAMPLE CASE - FREE



and Show You How to Make
Up to \$30.00 in a Day

Mail coupon for this Free Tailoring Sample Case packed with 150 beautiful, big-value suit and overcoat fabrics. Take orders from friends, fellow workers, others, for fine quality, made-to-measure clothes. Pocket big cash profits in advance. Because wearing our suits and overcoats brings more orders, we make it easy for you to get your own clothes without the cost. No experience is needed. SATISFACTION GUARANTEED. SEND NO MONEY. Just fill out and mail coupon - today!

STONE-FIELD CORPORATION, Dept. L-816
532 SOUTH THROOP STREET - CHICAGO 7, ILLINOIS

PROFESSIONAL-TYPE ELECTRIC HAIR CLIPPER



ONLY
\$10.95

At Your Barber,
Beauty Shop or
Dealer's

Cadet
ELECTRIC HAIR CLIPPER

Saves time and money for the whole family! Has cool-running magnetic motor; fine-tooth blade for close cutting; streamlined plastic case. 110v 60 cycle AC; fully tested by UL. If your barber, beauty shop or dealer cannot supply you, order direct on 10-day money-back guarantee.

ELECTRO TOOL CORPORATION
DEPT. C524-F • RACINE, WISCONSIN



UP TO 6 MILES MORE PER GALLON

Reported by Hundreds Using
MIRACLE ACTION TUR-B-LIZER

Carburetor specialists say Tur-B-lizer is best patented improvement they have seen. Tested in millions of miles of driving in cars, trucks and tractors. Easily installed. Send \$3.00 for six cylinder type, \$4.50 for eight cylinder type. Try Tur-B-lizer for 30 days. If you are not enthusiastically satisfied as claimed by hundreds of users, your money will be promptly refunded.

Mechanics-Salesmen: Make big money selling and installing. Write for full facts.

UNIVERSAL TUR-B-LIZER CO.
621 E. STATE ST. MILWAUKEE 2, WISC.

LEARN MEAT CUTTING AT NATIONAL

Pay After Graduation



The steady dependable trade of Meat Cutting taught easily in 8 short weeks. YOU LEARN BY DOING under actual meat market conditions in big modern school at Toledo.

For beginners or men with experience. Get a profitable store of your own. Remember, PEOPLE MUST EAT! Big pay jobs. Free employment help. Thousands of successful graduates.

Buying, cutting, percentage, pricing, advertising, selling, etc. A complete retail meat education. National School established over 30 years. Get National training NOW. Pay your tuition in easy weekly payments

after you graduate. Send coupon for FREE 52 page school catalog - TODAY. G.I. approved.

National School of Meat Cutting, Inc., Dept. 50-F, Toledo 4, Ohio

Send me your FREE school catalog on National Training at Toledo in Meat Cutting, Meat Merchandising and Self Service Meats. No obligation. No salesman will call.

Name _____ Age _____

Address _____

City _____ State _____

Approved for training Korean Veterans

Paint STRIPES with New "PAINT PEN"!

Makes Straight, Curved or Parallel Lines!

Just fill glass vial with any color paint. Use like a fountain pen to stripe furniture, bikes, autos, model planes, toys, linoleum, wall board. Beautiful, clean, crisp results every time, like professional painters. No experience needed to draw straight, curved, circular or evenly spaced parallel lines. Can't clog or smear. May also be used with glue, tempera, textile paint, or ceramic underglazes. Paints on wood, glass, plastics, metal, fabrics and paper. Lasts a lifetime. Only \$1 postpaid, complete with tip for 1/16 inch stripe. C.O.D.'s plus postage. Used by industry. Order your Paint Stripping Tool TODAY!

New! "DOUBLE-STRIPE" MODEL Only \$2.95

Newest paint stripping invention. Makes DOUBLE stripes—one wide and one narrow or two wide or two narrow at the same time. Or adapt quickly for wide or narrow single stripe. Makes 5 combinations, FREE—Send postcard for complete information... or order now... \$2.95.



\$1.00

DEALERS

Master Paint Stripping Tool packed in Display Cartons of 1 dozen. Fast, profitable seller. Write for discounts.

Attention All Home Craftsmen!

New Paint Stripping Tool gives "professional" results every time, yet simple and easy to use as a fountain pen. Adjustable guide keeps lines straight as an arrow. Just as easy to make curves or freehand designs. Adds new beauty, finished look to everything you paint. Send \$1 now. **WENDELL MFG. CO., Dept. 3-H** 4234 Lincoln Ave., Chicago 18, Illinois

6 Other Complete Tools

Complete tools for 1/64, 1/32, 3/64, 5/64, 3/32 or 1/8 inch stripes, \$1.50 each. Extra tips 75c ea. COMPLETE KIT with ALL 7 TIPS, \$5.00. (Also 1/4" tip, only \$1.00). All tips interchangeable.



The World's Most Modern Masonry



Opportunities Open for Local Manufacturing

From local plants dotting the country has come the Brikcrete used to erect many thousands of buildings—homes, apartments, motels, stores, shopping centers—practically every type of residential, commercial and industrial construction. Why?

Because Brikcrete has more quality features than any other line masonry—design, size, light weight, insulation properties, range of 14 colors. And a price competitive to lumber! It's an outstanding business opportunity.

High Income Potentials

Freight and distribution costs are by-passed in the manufacture of Brikcretes. By using local aggregates and local labor it's a "direct to user" business. Production economies enable low prices to consumers and generous profit margins to manufacturers.

More plants are needed to operate in protected territories under franchise privileges. Basic machine available on lease or purchase. Write for Brikcrete Book No. 2.

Brikcrete Associates, Inc.
4679 Division Ave., So.
Grand Rapids 8, Mich.

BRIKCRETE

DO YOU LIKE TO DRAW?

SEE HOW EASY IT IS
Step by Step!



Enjoy drawing, painting, advertising art or cartooning at home in your spare time. Earn while learning. Step-by-step method helps beginners quickly. Low tuition. 40th year. Send coupon for free booklet. No salesmen.

Send free "Art for Pleasure & Profit."

Name _____

Address _____

City, Zone, State _____

Washington School of Art
Studio 126 N
Washington 5, D.C.

JET OVAL SWIM MASK

NOW! SEE UNDER WATER!

Professional-type jet swim mask, perfect under water vision. Heavy non-shatter plastic-lens, durable rubber headgear, adjustable strap for snug fit. Reg. \$1.98 value!

98!

Postage Prepaid
Order your Jet Swim Mask with the improved oval shape TODAY, and receive FISLER'S complete CATALOGUE absolutely FREE!



Fisler's

1329 Main, Dept. PM6, Kansas City, Mo.

FREE! 105 British Empire STAMPS

Amazing offer! Worth over \$2 in Standard Catalog, sent FREE to make new friends. From Aden to Zanzibar—far corners of the world—including sensational new Queen Elizabeth, unusual stamps from Pitcairn, Cayman, Falkland Is. Free booklet "How to Recognize Rare Stamps"; interesting approval offers included. Send 10c for postage and handling. **KENMORE STAMP CO., Milford TH-381, N. H.**



★ WORK FOR UNCLE SAM ★

U. S. GOV'T. JOBS! AS HIGH AS \$3,795.00 YEAR TO START. Men, women, 18-55. Common education often sufficient. Write immediately for FREE 36-PAGE BOOK with list of positions, sample tests and full particulars telling how to qualify for them. (Not Gov't. Controlled)

Franklin Institute, Dept. N-83, Rochester 4, N. Y.

FALSE TEETH WEARERS

35 days supply new, improved RIGIDENT Comfort-Cushion DENTURE RETAINER only 35¢ at drug counters. Sent postpaid when ordered direct. Keep dentures tighter, more comfortable, odorless, with user-proved RIGIDENT • RIGIDENT PRODUCTS CO. Suite 623-PM, 610 So. Broadway, Los Angeles 14, Calif.

Learn LANDSCAPE GARDENING

A thorough, interesting home study course for those who wish to become LANDSCAPERS, GARDENERS, DESIGNERS, etc., for profit or pleasure. Write today for FREE INFORMATION to **NATIONAL LANDSCAPE INSTITUTE** Dept. P-6, 310 So. Robertson Blvd., Los Angeles 48, Calif.

BECOME AN EXPERT IN

TRAFFIC

Traffic men earn \$4,000 to \$10,000 and up. Thousands of firms need experts on rates, tariffs, regulations. We train you thoroughly to spare time at home for executive traffic jobs. Personal training under traffic authorities. Placement counsel and help. Write for free 48-page book "Traffic Management—the Fast Growing Profession."

LASALLE Extension University, 417 So. Dearborn St.
A Correspondence Institution Dept. 664T Chicago 5, Ill.

PUMP WATER FAST!



DRAIN WASH TUBS, CELLARS, CISTERNS. Famous #7 pumps 2800 GPH. 420 GPH at 75' high or 1600 GPH from 25' well. Sturdy, rustproof Alloy Metal. Six Blade impeller. Uses any 1/2 to 1/2 H.P. Motor. Will not leak or clog. Fits any garden base. Immediate money back guarantee. Send Check, Money Order, or C.O.D. \$8.95



IRRIGATE, FILL TANKS, DRAW WELL WATER. Heavy duty #8 Pumps 7000 GPH. 1000 GPH 75' high — 3000 GPH from 25' well. Rust-proof Alloy Metal. 8 blade impeller. 1" inlet — 1" outlet. Standard Pipe Threaded. Money back guarantee. Send check, \$11.95 Money Order, or C.O.D.

Free Catalogue — Gear Pumps — Deep and Shallow Well Pumps.
MOORE MANUFACTURING CO.
SWIDESBORO 6 NEW JERSEY

NEW INVENTION **REPLATES** by **ELECTROPLATING** RESTORES HOME, AUTO METALS **CHROME-SILVER-GOLD!**

NEW BRILLIANCE WITH SAME PROCESS AS PROFESSIONAL PLATERS

SILVER-CHROME-GOLD

REPLATED. Quickly. Easily Now—with an amazing new invention, APPL-I-COTEK, you plate hundreds of items, using the mild, safe current of 2 flashlight batteries in its handle. ALL YOU DO is simply hold disk on applicator to metal, dip brush into solution—and plate as you brush. It's Easy, Quick, Genuine plating.

RESTORES METALS LIKE NEW Replates Silver, Chrome, Nickel, Steel, Gold and Brass—all worn Spots, Stains, "Blisters." Silverware, Trays, Teapots, Rims of Holloware and other items can look like new again with this exclusive Electroplating process. Restore all your valuable Gold jewelry with amazing APPL-I-COTEK. The plating you apply becomes an indestructible part of the metal itself!

QUICKLY BUILDS-UP A THICK NEW PLATING WITH EACH APPLICATION.

COMPLETE PLATING KITS:
MET-L-COTE: For Chrome & other white metals... \$3.95
SILV-R-COTE: For Silver-plating with pure Silver... \$3.95
GOLD-COTE: Gold Plate with 24 K. Gold... \$5.95



BRILLIANT AUTO TRIM—You'll be mighty proud of the Dazzling new finish on your car's bumpers and trim after replating with MET-L-COTE... and remember, each time you electroplate worn areas you build up a lasting layer of coating that tremendously lengthens the life of original trim.

MET-L-COTE is constantly used in leading hospitals, and in doctors and dentists offices to Replate surgical instruments—Also in hotels and restaurants to RESTORE cutlery.

CASH REFUND IF NOT COMPLETELY SATISFIED

EMPIRE MERCHANDISING CO., Dept. J-7
 28 E. First St., Mt. Vernon, N. Y.

Please rush the Complete Plating Kits including Solution, New Pocket Applicator & full simple instructions I have checked below. I enclose full price, sent postpaid, or send C.O.D. plus postage.

MET-L-COTE—\$3.95 **SILV-R-COTE**—\$3.95
 Combination MET-L-COTE & SILV-R-COTE—\$5.95
 GOLD-COTE—\$5.95

NAME _____
 ADDRESS _____
 CITY _____ STATE _____

Empire Mds. Co., 28 E. First St., Mt. Vernon, N.Y.

MET-L-COTE — Replates, Restores worn CHROME, NICKEL, AUTO TRIM, APPLIANCES, etc.

SILV-R-COTE—Replates Silver with genuine Sterling.

GOLD-COTE — Replates worn Gold with 24 Karat gold plate. Restores original gold to worn or tarnished valuable jewelry and other Gold Items.

Make money at home Replate jewelry, silver, chrome. Earn up to \$10 per hour.

RESTORE YOUR TREASURES—MAKE THEM VALUABLE AGAIN

LEARN WATCH REPAIRING

AT HOME Modern, original instruction. Prepare for a position or start in business after completing our course. Write Today!
WISCONSIN SCHOOL OF WATCH REPAIRING
 759 N. Milwaukee St. Dept. M Milwaukee 2, Wis.

BUILD your own TV Set

YES, Build your own top-quality TV Set. We supply complete equipment, tools, instruction as part of America's finest Home-Study TV Course. Be a highly-paid TV Technician. Install, Repair, Service all makes of sets. No experience needed. Many excellent jobs now open. Or start your own business. Send today for big FREE Book, "You and Television."

COMMERCIAL TRADES INSTITUTE
 Dept. T2-6 1400 Greenleaf Ave. Chicago 26, Ill.

30 POWER! WHISPER WEIGHT 8½ OUNCES

Newest Pocket Telescope engineered for UNITED to give you sharper, clearer, crisper images and smooth, easy-sliding focusing action. Use indoors, outdoor, vacationing, trips, classup and long distance viewing. 14½" extended. **\$9.95**
TAX FREE

NOT A CHEAPLY MADE TOY TELESCOPE. But a precision, all metal, chrome trimmed achromatic masterpiece. Interiors of VITAL front Achromatics are COATED assuring acule sharp viewing! Price includes handsome carrying case. Made in Japan. UNCONDITIONALLY GUARANTEED. 30 days. If not satisfied return for immediate refund. Cash orders postpaid. C.O.D.'s require \$2.00 deposit. UNITED BINOCULAR CO., 9043 S. Western Ave., Dept. C-7408, Chicago 20, Illinois. DEALERS WANTED.

SAY YOU SAW IT IN POPULAR MECHANICS

Smarter Low-Cost Boating

NOW ONLY 95.— UP

Your steadier, sturdier, streamlined Travel Craft Supreme

FOLBOT for **EASIER FISHING** Better Hunting



MAIL coupon to:

FOLBOT CORP. -PM-

Stark Industrial Park, Charleston, S.C.

Name: _____
 Address: _____
 City: _____ State: _____

ACTION CATALOG

FREE

1 to 4 seaters, paddling, yacht-smart sailing, quieter motoring 1 to 10 HP

Start Spare Time Business MAKE UP TO \$10 an HOUR

Do-it-yourself
on own house
THEN EASILY SELL
Neighbors & Friends

You Pay Only
\$6.65*
(buy glass & screen
cloth locally)

You Sell For
\$22.00

You Make
Better Than
100%
PROFIT

*28" x 56" redwood win-
dow. Other sizes and alu-
minum slightly higher.

A Few Dealer
Territories
Still Available

Assemble and Install Buckeye Combination STORM WINDOWS

- Factory-To-You In Knock Down Form
- Easy Assembly
- Redwood or Aluminum
- Glass and Screen Interchangeable
- Each Size Packaged Separately



No get-rich-quick scheme. Sound legitimate business opportunity. No special tools to buy. No big inventory to buy. Order as needed. Thousands sold in past 20 years. Our reputation your guarantee of quality.

Can be FHA Financed
Added to any home for as little as \$5.00 per month. No down payment. See your bank.

WRITE FOR DETAILS TODAY

BUCKEYE SCREEN & WEATHERSTRIP CO.
1380 S. 22nd Street, Columbus, Ohio

TRAINED MEN NEEDED

BIG PAY—GOOD FUTURE

- | | |
|-------------------------------------|--------------------------------------|
| <input type="checkbox"/> TELEVISION | <input type="checkbox"/> ELECTRONICS |
| <input type="checkbox"/> DIESEL | <input type="checkbox"/> AUTO |

WHY WORK FOR LOW PAY or risk being out of a job??? Usually the properly trained man has a steady job... through good times or bad. Even back during DEPRESSION there was a big demand for Bailey Trained men.

In only 5 1/2 to 6 months we can train YOU to enter one of the big pay fields!

No previous experience or special education necessary. With our method of training you do not spend years pouring over books, figures, charts and graphs. You learn by rebuilding, repairing, testing and operating the most modern equipment, under the guidance of experienced, courteous and friendly instructors. This method of training gives you the experience and confidence required to step right into the big pay jobs without spending years as a mechanic's helper.

It's EASIER and COSTS LESS than you may think to get this residence shop training... we help you find part-time jobs while in school—full-time jobs after graduation. Check subject above in which you are interested and mail for complete information.

BAILEY Technical SCHOOLS

Veteran Approved

1634 S. Grand St. Louis 4, Mo.

NAME.....AGE.....
STREET.....
TOWN.....ZONE.....STATE.....

Tiny Telescope Gives "CLOSE-UPS" FROM MILES AWAY

ONLY
\$3.95
TAX FREE

A Powerful telescope yet the size of your thumb! Conceals completely inside palm of hand! A revolutionary German made optical achievement. Precision easy-slide operation. Scientifically ground lens provide Brilliant illumination, sharp detailed images. Lustrous ALL CHROME with black trim. An all purpose performer... instant focusing from 2 feet to infinity! NOT A TOY! Case 10¢ extra.

NO RISK TRIAL OFFER. If not 100% satisfied after 10 Day Trial return for full refund. Cash orders \$3.95 postpaid. (C.O.D.'s \$4.51)

UNITED BINOCULAR CO., 9043 S. Western, Dept. PT-401, Chicago 20.

DEALERS WANTED

FREE 10 U.S. STAMPS

COLORFUL set of 10 famous historic U. S. stamps—all different—sent FREE to secure names for our mailing list. Each stamp worth real money. We'll also send other interesting offers for your inspection, plus FREE copy of our helpful "How to Collect Stamps." Supply limited. Rush name, address and 10¢ to help cover actual postage and handling to:
LITTLETON STAMP CO., Dept. PM-6,
Littleton, N. H.

GROW ORCHIDS AT HOME

World's most thrilling hobby—profitable home business. Single Orchid plant may multiply into many—each as valuable as the first. Successful home grower shows you how! Raise gorgeous Cattleyas, Cymbidiums, Epidendrums, on living-room table. Big-profit orders come from friends, neighbors, florists, etc.—also Mail Orders. Illustrated secrets of the experts in simple "show-how" language AND blooming-size Orchid plants sent at NO RISK. Everything you need to start—for pleasure or profit. FREE—full details—SEND NO MONEY. Write today. TROPICAL FLOWERLAND, Dept. 316, 4622 Wilshire, Los Angeles 5, Calif.

IMPROVE YOUR PENMANSHIP

Write Like This
YOUR penmanship can be improved in 3 hours or corrected to your satisfaction in 10 hours' practice with my DEFINITE HAND CONTROLS. New way!
WRITE OZMENT BOX 665
34-N, ST. LOUIS, MISSOURI

Watch Repairing Pays Big Money

Learn at home
Watch repairers in great demand. Train step-by-step in 10 easy lessons. We furnish all tools and 15 jewel watch and practice movement. Turn spare time into cash. A licensed school. Low cost. Send for FREE book today.
ILLINOIS SCHOOL OF WATCH REPAIRING
2870 Elston Ave., Dept. PM-64, Chicago 18, Ill.

Say You Saw It in Popular Mechanics

FURNITURE for YOUR BEDROOM

SAVE MONEY, be the envy of your neighbors by making this beautiful bedroom suite yourself! Only a power saw and jointer are needed to turn out this smart suite, featuring bed with storage space, three-piece vanity with cosmetic compartment and makeup mirror, Mr. and Mrs. dresser, and twin night stands with drawers. Letters demanding detailed plans poured in after this furniture was pictured in Popular Mechanics Magazine. Now the 4 plans are ready—easy-to-follow scale drawings—and they're yours for only \$2.00! Send for a complete set today.
POPULAR MECHANICS PRESS
200 EAST ONTARIO STREET, CHICAGO 11, ILL.



POPULAR MECHANICS



FULLY GUARANTEED TIRES COST LESS!

Nationally famous FIRESTONE, GOODRICH, U. S. ROYAL, GOODYEAR, and other makes. Every tire selected and inspected for your safety.

FREE TUBE ON REQUEST WITH PASSENGER TIRES

WHITE WALLS OR SNOW TIRES \$1 EXTRA

HIGH GRADE TIRES GUARANTEED 12 MONTHS

600x16	4.14	700x16	5.14	32x6 1/8	8.84	825x20	14.24
650x16	4.54	670x15	4.74	32x6 1/8	10.84	900x20	13.34
650x15	4.34	650x20	7.84	750x20 8	8.54	1000x20	14.14
700x15	4.44	700x20 8	8.94	750x20 10	9.94	1100x20	16.14

AAA PREMIUM GRADE GUARANTEED 18 MONTHS

550x15	5.48	700x15	5.98	760x15	5.88	750x20 10	14.98
600x16	5.28	700x16	6.78	550x17	5.48	825x20	18.68
600x16 (1)	5.88	700x16 (1)	7.98	600x20	9.78	900x20	18.98
640x15	5.68	750x16 (1)	8.98	650x20	10.88	1000x20	19.98
650x16	5.78	800x15	6.88	700x20	12.88	1000x22	21.98
650x16 (1)	6.98	850x15	7.48	32x6 1/8 (1)	10.48	1100x20	20.98
650x18	5.98	710x15	5.09	32x6 1/8 (1)	12.48	1100x22	21.98
670x16	6.18	550x18	5.98	750x20 8	12.98	1100x24	23.98



MILITARY SPECIAL AA Guaranteed 12 Months—
 900x16 10.69 | 1000x20 19.98
 750x20 10.98 | 1100x20 21.98

NEW TREAD GUAR. 24 MOS.
 600x16 8.98
 600x16 (1) 9.98
 700x15 (1) 15.98
 750x20 (1) 24.98

Largest stock of used tires in the East. Thousands of satisfied customers. Write for Free Catalogue. MONEY ORDER OR CHECK WITH ORDER. NO C.O.D.'s

PYRAMID TIRE CO.
 1333-35 North 5th St.
 Dept. M., Phila. 22, Pa.

MAKE YOUR OWN WILL

LAST WILL AND TESTAMENT

Yes — you can make your own will in private and save money. We furnish will form, legal seals and complete instructions on How To Make A Will, valid in all states. Witnesses are your signature only. Complete set only \$1 (3 for 2). Money back guarantee.

DACO PUBLISHING COMPANY
 3727 Seminary, Dept. G3, Chicago 13, Illinois

WHIRL-A-WAY HUNTING SLINGS

Powerful, Silent, Rifle-like impact with range to 300 yards. Highest quality materials, no plastics, wood or elastics. \$1.00 PPD.

BOX 187, CARLSBAD, CALIFORNIA

Finish HIGH SCHOOL AT HOME

Complete 4 Yrs. in 12 Months

Learn More! Earn More! Enter professional or technical schools. Advance Socially. Live a Happier, Fuller Life. Individual Courses or complete schedule. WRITE FOR SCHOOL BULLETIN.

ACADEMY FOR ADULTS
 30 W. Washington, Dept. PM-604, Chicago, Ill.

SAY YOU SAW IT IN POPULAR MECHANICS

56 Pages of Outdoor Fireplace Designs and Ideas

A COMPLETE GUIDE you or your builder can easily follow to get a perfect "fun center" for your family and guests. Includes "outdoor" recipes and menus, clever cook-nook accessories. Illustrates all-metal fireplace units that simplify correct construction with any masonry. Send only 25c for your copy. The Majestic Co., Inc., 436 Erie St., Huntington, Indiana.

Only 25c Postpaid

New Beauty for Your Lawn

DRAFTSMEN



CASH BIG PAY CHECKS!

Train Now for more success, greater security

LEARN AT HOME IN SPARE TIME (or at college in Chicago)

Check the want ads in any newspaper—SEE the big-pay opportunities open to you as a draftsman. What's more, you can learn this well-paid, prestige profession at home—quickly, easily! No special talent needed. Get complete, step-by-step Chicago Tech lessons in the mail, spend a few pleasant hours studying each week. In a short time you'll be a well-trained draftsman, ready to take your pick of many good jobs. Act now!



Free Information—Mail Coupon Today!

Get FREE TRIAL LESSON plus information about C.T.C. practical training. Learn what successful Chicago Tech graduates say about high pay and opportunities in drafting. No charge, or obligation.

CHICAGO TECHNICAL COLLEGE

G-252 Tech Bldg., 2000 So. Michigan Ave. Chicago 16, Illinois

Mail me FREE lesson with facts about big opportunities in DRAFTING.

Name _____ Age _____

Address _____

City _____ Zone _____ State _____

FREE!

GET ALL THESE 5 PICTURE-PACKED COURSES Plus "Amazing Secrets" PHOTO BOOK

Quit being a BAG of BONES Weaking Like I Was

IN 10 MINUTES OF FUN A DAY YOU Can DO ALL I did!

I gained 25 Terrific Lbs. of HANDSOME POWER-PACKED MUSCLES all over!

I Improved My HE-MAN Looks 1000%

I Won NEW STRENGTH-POPULARITY NO! I don't care how skinny or flabby you are. I'll make you OVER by the SAME method I turned myself from a wreck to the strongest of the strong. DEVELOP YOUR 520 MUSCLES.

YES! You'll see INCHES of mighty muscles added. From head to heels you'll gain SIZE, POWER, SPEED.

HOW YOU CAN WIN A BIG 15" TALL SILVER CUP and \$100 as I just did

JIM NORMAN AFTER He Mailed Coupon

1. MIGHTY CHEST
 2. MIGHTY ARM
 3. MIGHTY BACK
 4. MIGHTY GRIP
 5. MIGHTY LEGS

LAST CHANCE COUPON—5 COURSES FREE!

QUEST INSTITUTE, Dept. PM-46
 200 19th Avenue, New York 1, N.Y.

Dear George: Please mail to me prepaid FREE Quest's Picture Book or Silver Cup, 5 Muscle Books, and all 5 Muscle Building Courses, "How to Become a Mighty He-Man." ENCLOSED FIND THE POSTAGE and handling fee C.O.D.'s.

NAME _____ AGE _____
 (Please print plainly, include Zone Number)

ADDRESS _____
 CITY _____ ZONE & STATE _____

Inventors

The following are the usual preliminary steps to take toward patent protection.

Make a disclosure of your invention; sign, date and have this document witnessed by two or more people who understand your invention; authorize your registered patent attorney or agent to conduct a preliminary search among previously granted U. S. patents for similar types of invention; secure a report on the probable patentability of your invention and a recommendation of the further course to take.

We shall be glad to send you without obligation our instructive booklet, "Patent Protection for Inventors" and our "Evidence of Invention" disclosure form.

VICTOR J.
EVANS & Co. *Merlin M. Evans*
REGISTERED PATENT ATTORNEY
930-G MERLIN BUILDING, WASHINGTON 6, D. C.

BENJAMIN SUPER CO₂ GAS CARBINE-\$16.50

NEWEST TARGET
RIFLE - 22
IDEAL
FOR
SMALL
GAME



ECONOMICAL
SAFE-NON-TOXIC
ACCURATE-CONVENIENT

PRACTICAL Easy to operate - No spring
recoil - No pumping. Uses low cost Soda Cartridges
Cal. 22 Benjamin H-C Pellets and Darts.

Benjamin CO₂
Gas Pistols
Also Available

WRITE FOR FREE ILLUSTRATED FOLDER OF ALL MODELS
BENJAMIN AIR RIFLES AND BENJAMIN AIR PISTOLS
BENJAMIN AIR RIFLE CO.

896 MARION ST., ST. LOUIS 4, MO. U.S.A.

PREPARE FOR THE BEST JOBS

IN INDUSTRY

TRAIN
at HOME
IN YOUR SPARE TIME
or at
ALLIED INSTITUTE
in Chicago

- MECH. ENGINEER
- DRAFTSMAN
- TOOL DESIGNER
- TOOL ENGINEER
- TOOL & DIE MAKER
- MASTER MACHINIST

NO RECESSION FOR ALLIED TRAINED MEN

MORE JOBS THAN GRADUATES Shortages of Draftsmen, Designers, Tool Engineers, Machinists, Tool & Die Makers are so widespread that you can pick a highly paid key job and look forward to Achievement and Security.

You can begin your training in Short Courses and continue progressively to a Bachelor Degree in 26 months.

Allied is approved by Industry, Dept. of Education, Office of Public Instruction, State of Illinois, U.S. Veterans Admin., U. S. Dept. of Justice. Accredited: C. S. A.

SEND FOR
FREE
BOOKS

ALLIED SCHOOL of MECHANICAL TRADES
1338-42 South Michigan Ave. Dept. P.M.E. Chicago 5, Illinois

SEND ME WITHOUT OBLIGATION INFO. ON YOUR COURSES:

HOME STUDY RESIDENT VETERAN NON VETERAN

NAME _____

ADDRESS _____

AGE _____

CITY _____

STATE _____

INVENTORS

IF YOU WISH TO PROTECT YOUR INVENTION, You should take steps to protect it by a U. S. Patent. Write me for "INVENTION RECORD" form

CARL MILLER
REGISTERED PATENT ATTORNEY

WOOLWORTH BLDG., 35th FLOOR, 64A
NEW YORK CITY

PATENTS

C. A. SNOW & CO.

REGISTERED PATENT ATTORNEYS
WRITE FOR INFORMATION TO
428 SNOW BUILDING, WASHINGTON 1, D. C.

INVENTORS

Send for **PATENT INFORMATION** **REGISTERED PATENT ATTORNEY**
Book and **INVENTOR'S RECORD** **ASSOCIATE EXAMINER**
without obligation U.S. PAT. OFF. 1922-1929

GUSTAVE MILLER
64-PM WARNER BUILDING
WASHINGTON 4, D. C.

Patent Attorney & Advisor
U. S. NAVY DEPT. 1930-1947
PATENT LAWYER

INVENTIONS WANTED

If you want to market, or sell, your invention for cash or royalties, Write for our Free Booklet. Send no drawings. We also welcome hearing from firms, or private capital, wishing to review inventions in any field. We will be glad to send notice of our clients' inventions.

GLOBAL MARKETING SERVICE

1404 Mitchell Street Dept. PD Oakland 1, Calif.

Popular Mechanics Book for Pleasure or Profit

23 BOATS You Can Build

Build the boat you have always wanted. Build it for fun or to sell at a profit. Get Popular Mechanics 23 BOATS YOU CAN BUILD - row boats, canoes, sail boats, power boats and other craft including a 25 foot cabin cruiser. Book includes more than 500 photos, plans, diagrams and working drawings, plus step by step instruction that anyone can follow. Only simple tools needed. Material list of lumber, hardware, fittings, etc., included. Order today under money-back guarantee. Only \$2.00 postpaid.
POPULAR MECHANICS PRESS, Dept. PM3, 200 E. Ontario St., Chicago 11

INVENTORS

Whether an invention is patentable can be substantially determined by a search of the U. S. Patent records. Without obligation, write for information explaining the steps you should take to secure a patent.

JOHN N. RANDOLPH

Registered Patent Attorney

201 Columbian Building, Washington 1, D. C.

INVENTORS

I shall be pleased to furnish you, upon request, with full information relative to patent procedure—without any obligation on your part.

PATRICK D. BEAVERS

Registered Patent Attorney

934 Columbian Building Washington 1, D. C.

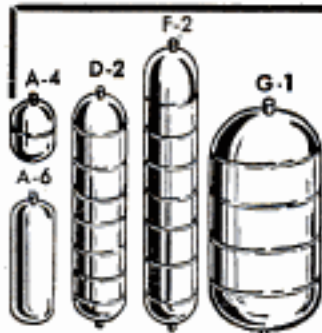

STEEL AIR TANKS

Steel pressure tanks suitable for compressors, pneumatic units, gases, hydraulics, and liquids. Rated at 500 lbs. per square inch pressure. V standard pipe thread openings on tank ends as shown.

	Size	Wt. Lbs.	Volume	Price
A-4A Carbon Steel—New	7 1/2"x5 1/4"	1 1/2	104 cu. in.	\$1.50
A-4 Stainless Steel—New	7 1/2"x5 1/4"	1 1/2	104 cu. in.	2.50
A-6 Carbon Steel—New	14 1/2"x5 1/2"	3 1/4	280 cu. in.	3.50
D-2A Carbon Steel—New	24"x6"	5	500 cu. in.	4.50
D-2 Stainless Steel—New	24"x6"	5	500 cu. in.	7.50
F-2A Carbon Steel—New	45"x6"	11	1000 cu. in.	8.50
F-2 Stainless Steel—New	45"x6"	11	1000 cu. in.	9.50
F-1 Stainless Steel—New	18"x10"	12	1000 cu. in.	9.50
G-1 Stainless Steel—New	24"x12"	18	2100 cu. in.	12.50

Prices F.O.B. Chicago. Include approx. postage on orders paid for in advance. C.O.D. orders enclose 25% balance sent C.O.D.

U. A. S. Corp.

Dept. PMG, 5637 W. 63rd Pl.
Chicago 38, Illinois

BUILD YOUR OWN AIR CONDITIONERS AND DEHUMIDIFIERS FROM JUNKED REFRIGERATORS — FOR \$15

For Home or Automobile

Why should you or your family suffer from the heat. Now you can live and ride in cool comfort. Send 50c for instruction booklet. Save up to \$500.00. (Specify whether for home or car.)
SEELEY CO., 3716E Belmont, Dept. 50, Chicago 18, Ill.

\$1300 BUILDS INCOME DUPLEX

FINANCIAL SECURITY!



BAILEY BUILDERS, 915 Pyramid Bldg., Little Rock, Ark.

You can build your own duplex from our easy to follow plans. Concrete block, steel windows, all climate designed. Each side contains 11' x 18' Livingroom and Kitchenette, 10' x 11' Bedroom, 6' x 9' Bath, 3 closets and pantry. Genuine full size blueprint, step-by-step instructions, and material cost list—\$1.00 paid. Money back guarantee.

Say You Saw It in
POPULAR MECHANICS

ENGINEERING DEGREE IN 27 MONTHS

**INDIANA
TECHNICAL
COLLEGE**

B. S. DEGREE, Aeronautical, Chemical, Civil, Electrical, Mechanical and Radio Engineering (inc. TV and Electronics). Drafting, 1-yr. G.I. Gov't. approved. Low rate. Earn board. Large industrial center. Students from 48 states, 21 countries. Demand for graduates. Enter June, September, December. March. Write for catalog, 1664 E. Washington Boulevard, Fort Wayne 2, Indiana.

BIG VALUES IN ALLIED'S LATEST TV-RADIO SUPPLEMENT



FREE send for it

Everything for Experimenters, Builders, Amateurs, Servicemen, Hi-Fi Fans



Send for our latest bargain-packed Supplement listing big values and new releases in TV accessories, custom chassis, High Fidelity systems and components, P.A. systems, recorders, FM and AM radios, Amateur supplies, test instruments, builders' kits, electronic parts, tubes, tools and books. Make your selections from the world's largest stocks of electronic supplies at lowest, money-saving prices!

ALLIED RADIO

100 N. Western Ave., Dept. 5-F-4
Chicago 80, Illinois

Send for Supplement **FREE**

ALLIED RADIO

NO BETTER RELIEF AT ANY PRICE
for **HEARTBURN**

TUMS

SAFE, FAST, SURE, PLEASANT

STILL ONLY 10¢ A ROLL

EXPERIENCED or NOT...

MODERN AUTOMOTIVE DIAGNOSIS TECHNIQUE

is your Stepping Stone to **SUCCESS**

Learn to earn
HIGH PAY
in 12 weeks!

Prepare for a big income—unlimited opportunity in the vast, ever-growing field of modern automotive service—IN 12 WEEKS! SUN, the world's largest manufacturer of scientific automotive test equipment, offers you their MODERN AUTOMOTIVE SERVICE course—the only one of its kind.

YOU TRAIN in Detroit—The Motor City—at the completely-equipped SUN resident school. Your attention is focused on scientific testing—the only way to avoid guesswork servicing cars.

YOU LEARN basic operating principles and maintenance techniques by working on all types of the latest engines, transmissions, brakes, etc.

YOU USE the latest scientific test instruments to observe performance and pin-point trouble.

INVESTIGATE TODAY—take the first step NOW to MORE MONEY, a secure future—and your choice of location when you graduate. Recommended by motor manufacturers. Approved for veterans. Classes scheduled in Detroit Technical Training Center.



Sun Electric Corporation, Dept. PM-254
6323 Avondale Ave., Chicago 31, Illinois
Please send free details on MODERN AUTOMOTIVE SERVICE course.

NAME _____

ADDRESS _____

CITY _____ ZONE _____ STATE _____

SEND FOR FREE BROCHURE •

ALL DETAILS
NO
OBLIGATION



ZENITH'S MOST SENSATIONAL OFFER!

\$6.50 Worth of STAMPS

Standard Catalog Value for only

Imagine getting 321 all different stamps—guaranteed \$6.50 Catalog Value—all for only 25¢! And what a sensational collection it is—packed with hard-to-get stamps and sets from all over the world! Includes United Nations—the 3 first stamps issued; Great Britain—War Propaganda Set of 8; Monaco—Pope Pius XI triangles; So. Meluccas—General MacArthur—plus hundreds more! You'll fill hundreds of spaces in your album at the amazing bargain rate of 13 stamps for only 1¢! Bargain Approvals included. Money-back guarantee.

Send 25¢ Today. Ask For Lot FO-16

ZENITH CO., 81 Willoughby St., Brooklyn 1, N.Y.

25¢

FREE

"Midget Encyclopedia of Stamps"—plus Stamp Identifier and Dictionary!

Prints Postal Cards!

FREE Use on 30 Day Trial! Send name today for facts and **FREE** Illustrated Book of unique advertising plans and money-making ideas for your business. Learn how others are boosting sales with post card ads... easy with Cardmaster.



Cardmaster Co., 1920 Sunnyside, Dept. 1346, Chicago 40, Ill.

Say You Saw It in Popular Mechanics

Find out how you can earn big pay as a TAX CONSULTANT

Write for valuable free information. Training program covers all phases of income tax. Study at home in spare time. No previous experience necessary. We tell you how to establish business, make contacts, build clientele. Wide spread need now. Be among first to take advantage of this opportunity for good earnings.

Write for booklet **PM-8 Today!** School owned and operated by M. L. Kolodny, Former U.S. Internal Revenue Agent
KOLODNY SCHOOL OF INCOME TAX
Dept. PM-6, 4048 North Sheridan Road, Chicago 13, Illinois

GO PLACES

LEARN ANOTHER

LANGUAGE
EASILY — QUICKLY
by **LINGUAPHONE**

IN 20 MINUTES A DAY

World's-Standard CONVERSATIONAL METHOD

FRENCH
SPANISH
GERMAN
ITALIAN
RUSSIAN
JAPANESE
PORTUGUESE
—any of
28 Languages

Are interesting job, travel, armed services', cultural opportunities passing you by because you speak only one tongue? Learn another language **AT HOME** the same, natural, easy way you learned English long before you went to school. **YOU LISTEN**—you hear native men and women speak—you understand—**YOU SPEAK**. Worldwide educational endorsement; over a million home-study students of all ages. **FREE BOOK**, "Passport to a New World of Opportunity," gives fascinating facts. **WRITE TODAY!**

LINGUAPHONE INSTITUTE, 143-06 RCA Building, N. Y. 20, N. Y.

Send me your **FREE** book. I want to learn _____ language.

Name _____

Address _____

City, Zone & State _____

SUMMER SALE

SAVE 20% TO 40%! All United Glasses are Achromatic, Color Corrected, **UNI-COATED*** therefore Sharper, Clearer, Crisper! Prices include leather case and straps.

10 POWER \$19.95 Palm size yet full 10 Power. Perfectly balanced. Reg. \$24.95

6 Power \$14.95 7 Power \$16.95

5 oz. 6 oz. 6x30 4x6 in. 15 oz. 390 ft. Field

All purpose. Reg. \$34.50 \$24.95

7x35 5x8 in. 20 oz. 375 ft. Field

Very popular. Reg. \$49.50 \$34.50

7x50 7x7 in. 32 oz. 375 ft. Field

Day & nite glass. Reg. \$49.50 \$29.95

8x30 4x5 in. 18 oz. 390 ft. Field

Concent'd power. Reg. \$39.50 \$26.95

12x60 6x7 in. 27 oz. 260 ft. Field

Center focus. Reg. \$67.50 \$47.50

Use 30 Days At Our Risk. If not satisfied return for full refund. Made in Japan. Add new, lower Federal tax, only 10%. Cash orders p.p.d. C.O.D. include \$2.00 deposit.

UNITED BINOCULAR CO., Dept. ARF-7508, 9043 S. Western, Chicago 20

DEALERS WANTED! WRITE FOR WHOLESALE CATALOG

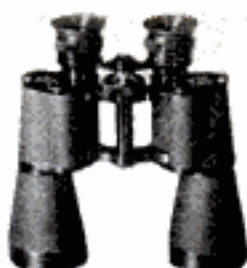

UNI-COATED* Internal surfaces vital prisms and front, rear Achromatics are **COATED!**

Earn BIG STEADY MONEY SELL WORK UNIFORMS!



It's easy with TOPPS great "Panoramic" line that spreads out over 3 feet wide! Swatches are king size! Style figures are big, full color—they almost pop off the page! Prospects are everywhere—garages, service stations, factories, etc. Profits are big—one man made \$800 on a single sale! Selection of sizes, fabrics (including DuPont's miracle GORLON), colors, embroidery is unlimited. Start spare time... you'll make it a career! Get the "Panoramic" line **FREE**. Write **TODAY**.

TOPPS Dept. 616 - Rochester, Indiana



Guide to **HOME REPAIRS**

Pays for Itself 100 Times Over

Beat the high cost of home upkeep. Save hundreds of dollars every year on carpentry, electrical, painting, plumbing and other jobs around the house with Popular Mechanics **GUIDE TO HOME REPAIRS**. Simplified how-to-do-it instruction and 646 pictures make all jobs, inside and out, easy. Covers construction, remodeling, modernizing, repairing that you can do yourself at small cost. 192 page cloth bound book only \$2.50 postpaid. Order today under our money back guarantee.

POPULAR MECHANICS PRESS, Dept. PM16
200 EAST ONTARIO STREET CHICAGO 11, ILLINOIS

YES! SEND



directly to my door every month

- I am enclosing
- \$3.50 for 1 year
 - \$8.00 for 3 years

name _____

address _____

city _____ zone _____ state _____

Hand this order to your newsdealer or send it to

POPULAR MECHANICS
200 East Ontario St. Chicago 11, Ill.

DON'T READ THIS AD UNLESS...

you have a patentable idea, invention or product, or a proprietary manufacturing business. A successful automotive metal parts manufacturer wants to acquire new products. 8 midwestern plants are geared for volume production to turn out precision die-cast, machined and stamped metal parts and assemblies.

Reply P.O. Box 103
Birmingham, Mich.

Sample IMPORTS

FROM FOREIGN LANDS—Exciting, useful sample products from France, Germany, India, etc., sent to you. Established Import-Export firm offers men or women FREE plan for big profit, world-wide, mail-order business at home; or travel abroad. No capital or previous experience needed. Overseas bargains bring high U. S. prices. Write today for FREE plan!

Mellinger, Dept. A256, 1717 Westwood, Los Angeles 24, Cal.

RADIO

Engineering. All phases radio & electronics theory & practice; television; FM; broadcasting; servicing; aviation, marine & police radio. Prepare for high pay; 18-month course. Graduates in demand by major companies. Enter Jan., March, June, Sept. Regular campus life. Write for catalog. VALPARAISO TECHNICAL INSTITUTE, Dept. D, Valparaiso, Ind.



BEING PUSHED AROUND??

Why take any more nonsense from bullies, wise guys and other pests? The next time they try to act smart—give them the surprise of their lives! It's easy when you know POLICE JIU JITSU! This complete, fully illustrated course comes to you in one volume. The same as taught to police, Marines, G.I. men, soldiers, sailors and members of the U. S. Coast Guard. By all means, just pin \$1 to this ad and we will send POLICE JIU JITSU to you postpaid by return mail. Satisfaction guaranteed or your money back.

BOOKS PUBLISHING CO., AMITYVILLE, N. Y.

Say You Saw It in Popular Mechanics

4 WHITE WALLS \$9.95

100% NATURAL RUBBER

EASY TO PUT ON!

Turn your present black tires into custom white side walls, with these thick, natural rubber WHITE WALLS. Absolute perfection and satisfaction assured. Everything furnished for all four tires. Mail check or money order NOW. Introductory price for complete kit: only \$9.95 postpaid. Sold coast to coast.



Department. M

CUSTOM SIDEWALLS

P.O. Box 11758
Wagner Station
Los Angeles 47, California

JUNE 1954

FREE

A NEW HOME INDUSTRY



OPPORTUNITIES UNLIMITED!

JEWELRY GEMS

HANDLES KNIVES - DIALS

STATUES FIGURINES

Let us show you how extremely easy and PROFITABLE it is to make beautiful and useful things out of LIQUID PLASTICS, LIQUID MARBLE, LIQUID IVORY, LIQUID GLASS, CERAMICS, ETC. . . as easy as pouring water out of a glass! Make novelties, jewelry, gifts, artware, toys, tools, dials, gadgets, ceramics . . . a million useful things! We supply everything—MATERIALS and INSTRUCTIONS! Send only 25c for big 64 page catalog of casting materials, molds and accessories and we will include free of extra cost a remarkable book, "THE WONDERS OF LIQUID PLASTICS"

that will open your eyes to wonders you never dreamed of! Send 25c today—this gets you the lucky coin that will start the most profitable and profitable phase of your life!

PLASTICAST COMPANY, (Dept. C)

P.O. Box 6737
Chicago 40, Ill.

(Write to either address)

P.O. Box 987
Palo Alto, Calif.



PLASTIC LAMINATING

This remarkable Plastic Laminating Machine will earn \$18.00 an hour right in your kitchen! Big profits laminating Business, Social Security, Identification, Credit CARDS of all kinds, photos, passes, clippings, etc. Price complete (illustrated) \$85.00 plus postage. Others higher. Literature free. PLASTICAST CO. (Addresses in ad above)

SAVE ARCHERS!
50%

BOWHUNTER'S OUTFITS \$16.95 up
Includes laminated bows, matched arrows, quivers, etc. Amazing FREE TRIAL PLAN! Investigate TODAY!
"How to Choose Bow" Booklet and Catalog. Send 25c for "How to Hunt With Bow" Booklet, if desired.



MALIBU ARCHERY CO., Dept. R-6, 3156 W. 8th, Los Angeles 5, California

PREPARE FOR BETTER JOB, BIGGER PAY IN SPARE TIME AT HOME

Today, choose the job you want—and prepare for it in time you might otherwise waste. Or if you are already in the work you like best, start training now for quicker promotion and increased pay. During more than 50 years AMERICAN SCHOOL has helped ambitious people to reach higher goals. Check subject that interests you and mail coupon for full information.

AMERICAN SCHOOL, Dept. GA45, Drexel at 58th, Chicago 37, Ill.
Without obligation, please send FREE and postpaid, full particulars about the subject checked below.

- | | | |
|--|---|---|
| <input type="checkbox"/> Accounting | <input type="checkbox"/> Drafting—Building Trades | <input type="checkbox"/> Plastics Engineering |
| <input type="checkbox"/> Air Conditioning | <input type="checkbox"/> Drafting—Machine Trades | <input type="checkbox"/> Plumbing—Practical |
| <input type="checkbox"/> Architecture & Building | <input type="checkbox"/> Electrical Engineering | <input type="checkbox"/> Private Secretary |
| <input type="checkbox"/> Automotive Technician | <input type="checkbox"/> Electricity—Practical | <input type="checkbox"/> Refrigeration |
| <input type="checkbox"/> Barber Foremanship | <input type="checkbox"/> Electronics—Industrial | <input type="checkbox"/> Retail Merchandising |
| <input type="checkbox"/> Bookkeeping | <input type="checkbox"/> High School Courses | <input type="checkbox"/> Salesmanship—Outside |
| <input type="checkbox"/> Business Management | <input type="checkbox"/> Machine Shop Operations | <input type="checkbox"/> Sheet Metal Work |
| <input type="checkbox"/> Contracting | <input type="checkbox"/> Mathematics & Slide Rule | <input type="checkbox"/> Tool Making |
| <input type="checkbox"/> Diesel Technician | <input type="checkbox"/> Mechanical Engineering | |

NAME..... OCCUPATION.....
Home Address.....
CITY..... STATE.....

MAIL COUPON NOW

DIRECT FROM GERMANY

Solingen Steel

"BLACK FOREST" Hunting Knife

The BLACK FOREST HUNTING KNIFE, made in Solingen, West Germany of superfine Nicht Rostend (non-rusting) steel is NOW available in this country! The rugged beauty of this superb knife has already won recognition for design in industrial circles on the Continent—and its utility and value as an aid in hunting & fishing has made it a prime favorite with sportsmen all over Europe! Blade is actually sharp enough to shave with; the genuine leather scabbard is metal-tipped; this knife will stand up under the most rugged treatment! 10 inches in length. Sleek, graceful lines make it an ideal collector's item—a hunter's delight—and a dandy rec room or men's den decoration. Import supply is limited and the low 3.95 price (postpaid) means you'll have to act fast! Send 3.95 in cash, check or m.o. for prompt delivery. CODs plus fees. Your money back quickly if you're not delighted!

THORESEN'S
352 Fourth Ave., Dept. 6-F-80
New York 10, N. Y.

3.95



MAKE THIS TEST!

Place a metal disc on the ground. Plunge the point of the Black Forest knife downward. The knife will completely pierce the metal piece—without ANY damage to the blade!

A
Collector's
Item
as well as a
Superb
Hunting Knife

- Tough—Rugged—Durable!
- World famed Solingen Steel!
- Handsome Den or Rec Room Wall Decoration!
- Genuine Leather Scabbard—Metal Tipped!

THORESEN'S, Dept. 6-F-80
352 Fourth Ave., New York 10, N. Y.

Please RUSH me a Black Forest Hunting Knife on 5-Day Money-back home trial. If not delighted with this remarkable hunting-and-fishing aid, I will return it within 5 days for FULL REFUND.

- 3.95 enclosed. Send prepaid.
 Send C.O.D. plus postage

NAME _____

ADDRESS _____

CITY _____

(Canadian orders shipped direct from Canada, duty paid. No extras: Write: Thoresen Co., Dept. 6-F-80, 45 St. James St. West, Montreal 1, P.Q.)

**WORLD'S
BEST
WANT AD
MEDIUM**

CLASSIFIED Advertisements



Advertisements in this section \$1.00 per word, each insertion, minimum 10 words, payable in advance.

To be inserted under proper classification, copy must be in our office the
20th of the second month preceding date of issue

F. W. Johnson, Manager, Classified Advertising
Popular Mechanics Magazine, 200 East Ontario Street, Chicago 11, Illinois

YOU'LL PROFIT

By reading and answering the classified ads in this section. Hundreds of opportunities for you to make and save money

AUTOMOBILES. MIDGET CARS

FIBERGLAS Automobile bodies. Build your own. Maurice Lannon's Fiberglass "How" book—\$2.50. Information, materials catalog 10c. Gem-O-Lite, Box 6867A, North Hollywood, California.

"THE Truth About Water Injection," \$1. Stan Stanton, Liberty, New York.

CHILD'S Powered automobile. Fiberglass, complete, kits. Box 3084-PM, Riverside, California.

ANTIQU Automobile color slides, 2x2. Illustrated catalog free. Universal Slide Company, Box 779A, Beverly Hills, Calif.

SPEED Shangri-Lai Racing, rodding, re-styling requirements. Al Price, 64 Afton, PM-6, Rochester 12, N. Y.

NON-Profit organization offers automobile literature—Old, new and foreign; dealer books, service manuals, glossy photographs; free motor magazines. Write today; get on free mailing list. Auto Maniacs, Stockbridge, Mich.

HI-Mileage speed equipment from the world's largest supplier. Dual manifolds, finned heads, electric doors, lowering sets, fuel savers, thousands of items for all cars. Huge catalog, 25c. (Illustrated literature free). Wholesale to garages. Newhouse Automotive Industries, Los Angeles 22.

WRITE For free sample copy. Franson's Motor News, Eugene, Oregon.

AUTO SUPPLIES AND EQUIPMENT

AUTO Door arm rest covers. All colors. Same as original. Easily cemented on. State make, model, year, and color. \$1.59 a pair pp. No. c.o.d.'s. Arm Rest, 204 Brown St., Waltham, Mass.

WHOLESALE Automobile supplies. Catalog 25c. Refundable. Charles Wholesale, Batesville, Arkansas.

SAVE Money on maintenance, gas and oil. Get more power, performance for your car, truck, bus. Write Box #926, Richfield, Minnesota.

CRUMBLISS Super coil—Literature. Also automotive tool catalog. White's, Catawissa, Penna.

SAVE Your life with amazing new "Torsion-Flex" Sway-Billizers! Stops sway, skid, slide. Postal brings free illustrated literature, gift offer. Sway-Billizer, 5434-A Higgins, Chicago 30.

AUTOMOBILE Accessories, for free trial! Write Neher Industries, LaVerne, Calif.

NEW And used parts at savings. Complete guaranteed parts service for all models cars and trucks, late or old. Largest in the west. Army parts specialists. No catalog—Write for quotations. Fast mail order service. Pioneer Auto and Truck Parts Co., 734 W. 13th Avenue, Denver, Colorado.

CUSTOM Accessories headquarters. Electric push button doors-trunks, bull noses, custom grilles, speed dress-up equipment. 40 page catalog hundred photos—25c. Eastern Auto, 3319A South Grand, Los Angeles 7, Calif.

ELECTROPLATE Auto parts, novelties, mirrors. Easy, inexpensive home processes. Free booklet. Tyco Metals, Box 13231-BG, Houston 19, Texas.

BRUSH Plating outfits connect to a battery. No tanks or shop required. Free particulars. Gunmetal Co., Ave. J., Decatur, Ill.

CHEVROLET Owners: Stop tappet noise with Kaye Tappet Silencers. Quality product. Easy to install. Complete set \$5.95. Kaye Products, 2067 B S. Layton Blvd., Milwaukee, Wis.

CAR Burning oil? Losing compression? Try Clifford's Compression Seal. \$2 postpaid. Clifford's Engineering, 1329 Seventh, Aurora, Illinois.

USE Lachapelle's Treatment. (Patented.) For a better motor for \$3.00. Ferns Products, 8120-B Walnut Drive, Los Angeles 1, Calif. Data on request.

CHEVROLET Remanufactured Rochester carburetors \$4.95 outright. Calico, 16452 Magnolia, No. Hollywood, Calif.

NEW Distributor performance for 1/10th the cost with Spark-O-Liner. Fits Cadillac, Buick, Olds, Pontiac to 1949. Stop that skip! Stop wasting gasoline! Get Spark-O-Liner today from your parts jobber. Free literature. Hove, Minneapolis 19.

FREE Trial thief chaser. Guaranteed to stop auto thieves forever. 25 cents per year. Free literature. Novak Company, 3131 West 13th, Gary 61, Indiana.

BATCO Cleans battery terminals quickly. Harmless to hands and metal. Washes corrosion away. Year's supply \$1.00. Batco Products, P.O. Box #1, Randolph, Mass.

FORD-T parts—Engine and chassis. Parts for other old models. Special parts made to order. B. S. Wisneski, Milwaukee 7, Wisconsin.

TINT Your own windshield soft blue-green at tiny cost. Amazing new product Spray-A-Tint applied in minutes. Spray type container. Guaranteed. \$2.50 postpaid. P & D Shopping Service, P.O. Box 6971, Washington, D. C.

CADILLAC, Buick, Olds, Pontiac to '49. Stop that skip. Save gas. Get new power with Spark-O-Liner. 3 1/2 million sold. Get one today from your local jobber. Free literature. Hove, 5606 Clinton, Minneapolis 19.

RADIATOR Plugged with lime? Try Winn-Sol \$1.50 post-paid in United States. Agents wanted. Winn-Sol, Oshkosh, Wis.

AUTO Parts 1910 up. New gaskets, grilles, tire covers, tires, mufflers, pipes, 3000 cars for parts. Bill's Auto Parts, Valley Falls, Rhode Island. We buy old car parts.

BRIGHTER Sealed beam headlights. New accessory improves present equipment. \$2.50 guaranteed. Free catalog. Pyramid Engineering, 500 Clayton, Tupelo, Mississippi.

LUBEPLUS And Hydrite, benefits new and used cars. Restores compression. Saves gas, oil, repairs on your motor and cooling system. Kit \$3.00 postpaid. Specialty Distributors, 15 Butler, Lawrence, Mass.

MAGNETIZED Sun visor blocks sun's rays and reflected glare when placed on instrument panel or windshield molding. Send \$1 for set of two to Sun Blotter, Lakeville, Michigan.

AIRCRAFT 2" Safety belt, 41" long, blue, \$2.50. Pierlot, 1010 South Fir, Inglewood 1, Calif.

BUY Wholesale nationally advertised auto supplies, thousands other products at big discount. Free "Wholesale Plan." American Buyers, 629-DD Linden, Buffalo 16, New York.

INCREASING Ignition voltage improves running. Literature. Centson's, 3333 Neenah, Chicago 34.

ELIMINATE Bright lights in your rear-view mirrors. Put Scotchlite "Please Dim Lights" sign on car. Only \$1. Continental Industries, Box 1583-A, Charlotte 1, N. C.

GENUINE Motor treatment, Lachapelle's, (patented). Only \$3.00 delivered. Restores compression, power. Saves gas, oil, repairs. Money back guarantee. You can't lose. Free circular. Write Joe Dillon, Authorized Warehouse and Agents Distributor, Box 323-V, Bridgeport, Ohio. Exclusive distributorships, agencies open.

"WHITER" White wall tires without scrubbing, rubbing. New spray-type cleaner works like magic. Sensational seller. Also, 3157-A Scranton, Cleveland 9, Ohio.

MOTORIST Save gasoline vacuumating overrich mixtures. For free particulars, how you install on your car for introducing, write Vacuumatic, Dept. 2073, Wauwatosa, Wis. Salesmen wanted.

SENSATIONAL. Free trial offers! Surplus stock of famous Gale Hall automotive instruments, brand new, original cartons! Try at our risk for seven days—then send payment or return merchandise! Professional compression testers, originally \$10.75, now \$2.98! Combination vacuum gauge and fuel pump tester, originally \$8.10, now \$3.95! Original Gale Hall motor condition/gasoline economy gauges for permanent dashboard mounting, originally \$7.50, now \$2.98! (Add 40c to each price for postage.) Order now! New England Surplus Sales, Dept. PM-6, Newburyport, Massachusetts.

RESTORE Power! Compression! Save oil! Revolutionary! Piston seal, \$2.00. Box 12302, Los Angeles 64, California.

AUTO TRAILERS

EXCEPTIONAL Expanding eight foot trailer. Accommodates family of five. Build yourself. Literature 10c. Fra-Mar Company, Jones Avenue, Wilmington, Mass.

BUILD Your own trailer! Plans for all kinds. Illustrated catalog 10c. Jim Dandy, 125-M, Wausau, Wisconsin.

TRAILER Building, illustrated, 20c. Craftsman Books, Box 1153, Milwaukee 1, Wis.

CATALOG—Largest in midwest. Newest items. Send 10c. Canada 20c. Hanna Trailer Supply, 615 W. Layton Ave., Milwaukee, Wisconsin. Dept. MP.

MOTORCYCLES, BICYCLES, MOTORSCOOTERS AND SUPPLIES

MIDGET Auto \$45, Villiers motorcycle \$35, Cushman less motor \$25, Whizzer motorbike \$35, Whizzer motor \$5. (Mail-order only). Send 25c for Directory Number 59, listing these and hundreds of other bargains in new and used midget cars, motorscooters, engines, parts, plans for homebuilders, etc. (35c by first class mail.) Midget Motors Directory, Athens, Ohio.

"BUZZZZ"—The motorcycle magazine. International coverage. Thoroughly illustrated. Yearly \$2.00. Sample 20c. 5424-A Sawyer, Chicago 25.

RECONDITIONED Motorcycles and motors. Chromium accessories. Complete stock Indian parts. Expert rebuilding. Fast service. Indian Motorcycle Sales, Kansas City 27, Mo.

WHIZZER Motorbike \$25.00; Doodlebug motorscooter \$35.00; Servicycle \$20.00; Harley Twin \$25.00. Rush 25c (35c first class mail) for catalog #955 listing many other amazing bargains in motors, midget cars, motorscooters, motorbikes, construction plans. Associated, Box 534, Toledo, Ohio.

MOTORCYCLES, Parts. Complete service. Free bulletins. 813 Ohio, Wichita Falls, Texas.

PARTS, Pistons, new, used. Harley, Indian, Henderson, list 10c. Ballak, 811 N. 9th, St. Louis 1, Missouri.

REBUILT Gasoline engines \$17.00 to \$37.00. Cauffiel Motor Industries, Temperance, Michigan.

HARLEY-Davidson—America's best used buys! We pay shipping on motorcycles. Genuine new, used, parts, accessories for current and obsolete models. Send 25c for bulletin catalog. Knuth's (Harley-Davidson factory dealer), 1733 Muskego, Milwaukee, Wis.

AVIATION

FLY Captive soaring 46" glider. Excite your community! \$1.00 pp. Box 506, Fairhope, Alabama.

PROPELLERS. Plans, supplies for air boats, snow sleds. Literature. Gano Propeller, Box 3284A, Ft. Worth, Texas.

AVIATION Jobs—Names and addresses of companies to contact. \$1.00. Fitzgerald, Dept. A-4, 3038 West Wellington, Chicago 18, Ill.

FREE: Monthly aircraft, electronic, gadget list. Dick Rose, Everett, Wash.

PROPELLERS. Plans, kits for snow sleds, air boats. Immediate delivery. Catalog 25c. Banks-Maxwell, Box 3301E, Ft. Worth, Texas.

BATTERIES, GENERATORS

EDISON Nickel odorless storage batteries. 12 to 600 ampere hour. Any voltage. Long guarantee. Literature. Hawley Smith Co., Croton Falls 1, N. Y.

ELECTRICAL SUPPLIES

LAMPS—25c Brings bargain catalog showing all parts for repairing, building. Contains instructions for electrifying vases, oil lamps, etc. Gyro Lamps, 5402P Clark, Chicago 40.

REWINDERS Supplies, instructions, equipment plans. Modern, Box 4704, Kansas City, Mo.

TELEPHONES And telephone wire—See our ad on page 262, Loris Sales.

WELDING, SOLDERING, PLATING

WELDERS—Build wrought iron railings. Knockdown save 50%. Free circular. Clinton Knox, P.O. Box 162, West Bridge-water, Penna.

ELECTRO Plating equipment—New and used. Complete assemblies. All sizes for all types of plating. Baby shoe metallizing sets. Mounts, supplies, instructions. Free catalog. Hollywood Bronze Supply, 1624-C E. First Street, Los Angeles 33, Calif.

"BUILD-UR-OWN" a.c. welder and a.c. power plant with a good used engine and low cost Hobart generator. Welds anywhere and supplies 5KW stand-by power for any emergency. Write Hobartweld, Box M-642, Troy, Ohio.

"RECTARK" Converts any a.c. welder to d.c. output. Use either polarity. Doubles usefulness. Change back instantly. Plans \$2.00 (copy name plate). Phillip Wilson, Childersburg 1, Ala.

WELDERS 110V, \$29.50, 220V, \$49; combination \$54. Morris, 1070 Inner Drive, Schenectady 3, N. Y.

ACETYLENE Welding outfits. New \$49.00, used \$29.00; arcwelders \$49.50. Dept. PM, Engle Welding, 5085 Broadway, Chicago 40, Illinois.

MACHINERY, TOOLS, SUPPLIES

NEW Mall electric drills. 1/4", \$15; 1/2", \$34.95. Jacobs chucks. Wilt Surplus, 7629 S. Racine, Chicago 20, Ill.

MOTORS, Machine tools. List 25c. Felco, Box 1360, San Francisco, Calif.

ALLEN One ton power bench type punch press. \$97.50. Circular. Allen, Dept. PMB, Clinton, Missouri.

SHEBEL Saw filer. Files all saws. Circular. A. P. Shebel, 730 S. 2nd St., Milwaukee 4, Wis.

BIG Factory catalog! Buy direct—Save middleman's profits; hundreds of labor saving tools and equipment; tremendous savings. Send 10c. Master Mechanic Mfg., Dept. CL-16, Burlington, Wis.

NEW All steel drill press vise, 3 1/2" hardened jaws. \$9.95. Money back guarantee. Free circular. B. M. Sypher Co., 208 Cherry St., Toledo, Ohio.

LAWNMOWER Grinder. New, large, fast heavy duty. Winch. Complete shop in one unit. Circular. Precision Tool, 430 Yellowstone, Pocatello, Idaho.

DO-IT-yourself precision-made tools, 10% discount. Isakson, Box 15, Fargo, North Dakota.

TWIN Pump units, center pulley operates two base mounted pumps including pressure switch. \$12.50. Air tools. Berger, 3029 No. Broadway, St. Louis, Mo.

ENGINES, MOTORS, DYNAMOS

WINDING Data. 225 motors, single and three phase, \$1.00. Data Company, Box 7631, Kansas City 28, Mo.

ALTERNATING Current generators: 750 watt, \$38.50; 3000, \$185.00. Motors: 1 horse, \$37.50; 2, \$67.50; 3, \$87.50. Butler, 1885 Milwaukee, Chicago 47.

INVALUABLE Motor winders handbook. Simplifies complicated reconnecting. \$4.98. Jednak, Clinton, Penna.

REBUILT Gasoline engines \$17.00 to \$37.00. Cauffiel Motor Industries, Temperance, Michigan.

BOATS, OUTBOARD MOTORS

RUBBER Boat bible with prices, 10c. Ort, Thomasville 563, Penna.

PULL Size, cut-to-shape boat patterns, blueprints, 7 1/2-38 feet. New 1954 illustrated "Build a Boat" catalog of 50 naval architect-designed cruisers, runabouts, sloops, skiffs, outboard boats, sailing, racing, houseboats, 50c. Marine hardware catalog, \$1.50. Bigger, better 1954 "How to Build Boats" book, \$2.50. PolyWog Houseboat Plans, \$12. Cleveland Boat Blueprint Co., Dept. A-66, 9400 Steinway, Cleveland 4, Ohio.

AIRPLANE floats (pontoons) for boats. Catalogue 10c. Ort, Thomasville 569, Penna.

CONVERT Fords and Jeeps to 100% marine engines with Osco's world famous Convo-Kits. Deluxe catalogue 50c (coin). Oscomotors, 3627B Lawrence, Philadelphia 40, Penna.

FIBERGLAS Permanent boat coating. Maurice Lannon's Fiberglass "How" book—\$2.50. Complete catalog 10c. Gem-O-Lite, Box 6867B, North Hollywood, California.

MARINE Conversions—Willys to Cadillac. Catalogue and conversion hints free. Barr Marine Products, 2706 Castor Avenue, Philadelphia 34, Penna.

FIBERGLAS Your boat for permanent waterproofing. Easily applied. Complete instructions. Guaranteed materials. Wholesale prices. Complete kits \$12.50 up. Free lists. Ajax Plastics, Dept. PM, P.O. Box 1323, Ft. Worth, Texas.

LEAKPROOF Your boat with new, revolutionary polyester-fiberglass containing X 303. Easier application, smoother finish. Literature, sample 10c. M-H Plastics, 341 Albany, Ferndale, Mich.

BUILD A 21 foot plywood outboard cruiser, also other plans including a sailing catamaran. Literature free. Wild Hauber, 2451 18th Ave., No., St. Petersburg, Florida.

"P38" Belly tanks, \$9.95. Free picture. Anzio Boat, 89, Merced, California.

MARINE Conversions for Ford and Jeep engines. Catalog 10c. Lehman Manufacturing Company, 972D Broad E. rect, Newark 2, New Jersey.

NEW, Used, rebuilt marine motors. Marine conversions, fittings. Free catalog. Stokes Marine Supp'y, Dept. 24, Coldwater, Michigan.

BUILD Marine engines with Federal conversion kits. Federal Marine Motors, 9011 Cottage Grove Ave., Chicago 19, Illinois.

FREE Catalog! Boat kits, trailers, fiberglass, marine hardware. Luger Industries, Dept. KD, 3207 Fremont South, Minneapolis, Minnesota.

BOAT Kits. Build your own boat. Easy to follow instructions. Literature free. Paramount Boat Company, 2202 N. Prairie Avenue, Joliet, Illinois.

"HOW To Make Your Old Boat New With Liquid Glass" and "How To Build Your Own Fiberglass Boat." These 2 illustrated manuals show step-by-step method. Both for 25c from Marine Div., Dept. MG-101, Castolite, Woodstock, Illinois.

BUILD From plans especially for amateur builders. Outboards and inboards, 12" - 22". Write requirements. Glen Designs, Box 568, Compton, California.

JOHNSON Outboard specialists. Used parts for all models at substantial savings. Prompt quotations. Specify model serial. Crandall-Hicks, 910 Commonwealth, Boston, Mass.

BUY Wholesale nationally advertised outboards, thousands other products at big discount. Free "Wholesale Plan." American Buyers', 628-DD Linden, Buffalo 26, N. Y.

AIR Boat plans, kits, supplies, catalog 25c. Banks-Maxwell, Box 3301F, Ft. Worth, Texas.

SAVE Money have fun—Build your own boat. Popular Mechanics "23 Boats You Can Build" tells and shows you how. 192 pages, 500 illus., detailed diagrams and material lists. Everything from 10 ft. dinghy to 23 ft. cabin cruiser. Only \$2.00. Order today from Popular Mechanics Press, 200 E. Ontario, Chicago 11, Ill.

ATHLETIC EQUIPMENT, BODY BUILDING COURSES

GREAT Strength easily obtained. See page 42, Popular Mechanics, May issue 1954.

SPORTING GOODS, GUNS, FISHING TACKLE, ARCHERY, TRAPPING

MOLDS For fisherman's sinkers, jigs, squids, casting and spinning lures. Free catalog. Sweet's Molds, Tonawanda 1, New York.

HOLLOWGLASS Fishing rods. Save over half. Buy complete kits. Casting, spinning, fly and boat. \$4.95 to \$7.95. Assemble yourself. Full instructions. Makit Rod Company, Dept. PM, 429 Fulton, Ft. Worth, Texas.

180 PROFUSELY Illustrated pages antique pistols, swords, daggers, armor, etc. 50c. Robert Abels, M860 Lexington Ave., New York 21.

JAP Rifle altering to 30-06, \$6.00. Catalog 5c. T. P. Shop, West Branch 11, Mich.

5000 BARGAINS, Firearms, binoculars, war relics. Catalog 50c. Smith Firearms, Runnemed, N. J.

CAST Iron molds—For casting fisherman's sinkers. Free illustrated booklet. Reading Instrument Co., Box 78, Reading, Penna.

FREE Fishing catalog—132 pages. Over 3000 hard to find fishing specialties. Netcraft Company, Dept. PM6, Toledo 13, Ohio.

FREE Copy! "The Archers' Magazine." Request: 1200 Walnut St., Philadelphia 7, Penna.

SLEEPING Bags, tents (direct from manufacturer), air mattresses, camping equipment. Low prices. Send 10c for 72 page illustrated tent-camping equipment-tent maintenance catalogue. Mor-San Sales, 10-21R 50th Avenue, Long Island City 1, New York.

CATCH More fish once you know how. Amazing liquid added to bait attracts fish. Details \$1.00. Winterhoff Enterprises, 3525-B Ridge, Lansing, Ill.

TENTS. Complete line, all purpose, low prices. Send for list. Delano Studios, Suite PM, 31 E. 18th Ave., Denver 2, Colo.

GUNS! 2000 New—Used. Colts, Kentuckles, Winchester, Lugers, swords, flasks, shooters supplies. Ammunition—Bargain catalog 50c. Agramonte's, 201 Warburton Ave., Yonkers 20, N. Y.

IMPORTED Daggers, throwing, pocket, hunting knives, etc. Free catalog. J. D. Clinton, 94 Church, Mt. Clemens 2, Mich.

REDWORMS 1000, \$4.00. 5000, \$18.00 Postpaid. Free instructions. Rick's Hybrid Redworm Farm, Box 185, 848 E. Alrsta Ave., Glendora, California.

FISHERMEN— Catch more fish with Minno-Friskee. \$1.25. Literature. Bava, 3655B East Canfield, Detroit 7, Michigan.

SWIMMERS, Spearfishermen— Free imported equipment. Illustrated catalog 25c. Aquafun, Davenport 7, Iowa.

FLY Tying kits \$1.00 postpaid. Free list. Eastlake Tackle, 592 East 340 Street, Willoughby, Ohio.

FISH Hook remover. Unhooks in 3 seconds and you don't have to touch the fish. O.d. commercial secret now manufactured for you, the sport fisherman. Guaranteed. Send \$1.00. Youngbrand Mfg. Co., 51 N.W.S. River Drive, Miami, Fla.

TACKLE Savers (glid'n sinkers) eliminate snagging, drifting. Save your valuable tackle. Order today. 5 sizes \$2 postpaid. U-Need-Em Products, Box 1161, Oakland 4, California.

SEMIFINISHED Osage, bamboo, lemon-wood bows; arrow supplies; redwood burlis; hardwoods. Jim Deeds Archery, 5151 Branciforte Drive, Santa Cruz, California.

BUY Wholesale nationally advertised sporting goods, thousands other products at big discount. Free "Wholesale Plan." American Buyers, 627-DD Linden, Buffalo 16, N. Y.

DIVING Equipment for spear fishermen, skin divers and professional divers. Send 25c for catalog. Desco, 234 N. Broadway, Milwaukee 2, Wis.

CATCH Fish the easy modern way! The fish come to you. A scientifically developed and proven bait. Experts agree. Satisfaction guaranteed. \$1.00 to 1000 Islands Enterprises, Clayton 33, New York.

SAVE 50% On finest bows, arrows, complete bowhunting outfits, etc. Free catalog and "How to Hunt with Bow & Arrow" booklet. Send 25c for handling. Malibu Archery, 3156-F Eighth Street, Los Angeles 5, Calif.

HELPFUL Hints for fishermen, hunters, campers, trappers, archers and boatmen. "Outdoor Sports Manual" published by Popular Mechanics Press, \$2.00. Send for your copy today! Popular Mechanics Press, 200 E. Ontario St., Chicago 11, Ill.

BINOCULARS, TELESCOPES, MICROSCOPES, MAGNIFIERS

SAVE 25%! Get interesting facts. Free 52 page binocular, telescope catalog. \$3.95 to \$250.00! United, 9043 S. Western, A-7008, Chicago 20. Dealers wanted.

LOWEST Prices, all sizes binoculars, telescopes, microscopes, 8X30 \$32.00. Free catalogue. Joe's Binocular Sales, 4827 Second Blvd., Detroit 1, Michigan.

DYNASCOPE— Sensational new telescope. Send for full details. Criterion Co., Hartford, Conn.

BINOCULARS, Telescopes, microscopes. Terrific values, \$3.98 up. Request free money saving catalog. Criterion, Hartford, Conn. Dept. P 23.

PANORAMIC Telescope, army surplus \$12.95, original government cost \$800.00. Send for free picture. Farber Products, 225-M Lafayette Street, New York 12.

TELESCOPES, Microscopes, binoculars for quarter century. Big bargain scientific catalog 10c. Harry Ross, 70 West Broadway, New York 7, N. Y.

FREE Literature. Bargains in powerful telescopes and telescope makers lens kits. In business 25 years. Carl Jamer, Manorville 1, N. Y.

IMPORTER'S Amazing prices, binoculars, microscopes. Free trial. Folder, "Binocular Selecting," price lists free. Dealers write. Prentiss Importers, Mercury Bldg., West Los Angeles 25, Calif.

SPECIALIST. Used, new microscopes. Prepared slides. Supplies. Telescopes. Free illustrated catalog. Nassau Optical, 9 W. Greenwich, Roosevelt, New York.

GIANT 100X ready to use day and night telescope. Steel and brass tubing construction. Heavy hardwood tripod. Two eyepieces. Helioscope instructions. \$7.50. Other telescopes at \$12 and \$16. 400X telescope makers kit contains brass focusing tube, 5 lenses, erector, instructions, \$3.75. Suffolk Science, Riverhead 3, N. Y.

REFLECTING Telescopes, 60X, completely assembled \$29.75. Guaranteed observatory clearness. Free information. Skyscope, 475 Fifth Avenue, New York 17.

MAKE 6" Telescope reflector. Glass, abrasives, instructions—\$10.50. P. Cameron, Box 65, Inwood 96, N. Y.

WAR Surplus bargains! Millions of lenses, instruments, telescopes, binoculars, components! World's greatest optical market place! Send only \$1 for beginner's 10-lens kit and big instruction booklet. Stock CH. Write for catalog CH free! Edmund Scientific Corp., Barrington, New Jersey.

REFLECTOR Telescope kits from \$6.25. All parts designed and built at our Hoboken factory. Mirror cells, diagonals, focusing mounts, tripods, tubing, oculars, fully guaranteed. Free illustrated catalog. Send orders and inquiries to Esco Products, Dept. PM-1, 1428 Willow Avenue, Hoboken, N. J.

PETS—DOGS, BIRDS, RABBITS, HAMSTERS, ETC.

RAISE Moneymaking Angora, New Zealand rabbits. Particulars free. White's Rabbitry, Jackson, Mich.

START Right by knowing facts about rabbit raising. Illustrated booklet describing all breeds, housing, feeding, breeding, marketing. 48 pages 10 cents. American Rabbit Breeders Association, 36 ARBA Building, Pittsburgh, Penna.

PREFAB Dog houses. Free catalog. Webb Company, 184-CPM, Drexel, Mo.

STANDARD Rabbit Journal, Milton 3, Penna. Year \$1.00. Sample dime. Beginners manual 25c.

RAISE Rabbits. Make money. Send 25 cents for market information, housing plans, prices for starting stock. A. Johnson, Box 694, Kansas City, Mo.

GROW Mushrooms. Cellar, shed, and outdoors. Spare, full time, year round. We pay \$3.50 lb. We paid Babbitt \$4,165.00 in few weeks. Free book. Washington Mushroom Ind., Dept. 171, 2954 Admiral Way, Seattle, Washington.

MAKE Big money! Raise Chinchilla rabbits. Cash markets supplied. Write today! Rockhill Ranch, Sellersville 15, Penna.

MINK Raising information free. Complete. Lake Superior Mink Farm, Superior, Eel, Wisconsin.

CHINCHILLAS (No rabbit.) Easily raised anywhere. Profitable. Big future. Terms. Hibner Chinchillas, Ithaca, Mich.

BEAUTIFUL Pure white pedigreed police puppies. Ansonia Kennels, Mose, N. Dak.

SELF-Cleaning, sanitary, precision built rabbit hutch. Blueprints \$1. Williams, 5340 Canal Blvd., Indianapolis, Indiana.

CHINCHILLAS— Registered. Guaranteed reproduction. Unbelievable price. Free literature. Par-West Chinchilla, 1446A Jones, San Francisco 9, California.

DEODORIZED Skunks, \$20.00. Monkeys, snakes, etc. Catalogue, literature, 50c. Trails Zoo-5, St. Stephen, S. C.

RAISE Guinea pigs. We sell \$600.00 month. Booklet free. Taylors, B426A, Hapeville, Georgia.

"MONKEYS, Their Training, Care and Feeding," new booklet describing 30 most popular varieties, 25c postpaid includes importers price list. Tropical Hobbyland, 1531 N.W. 27th Ave., Miami, Fla.

HAMSTERS— Fine small pets. Send 10c for folder or \$1.00 for complete hamster manual. Anderson's Hamstery, 35 Oneida, Pontiac, Michigan.

RABBITS. Wonderful cash income. Booklet free. Tayco Rabbitry, Hapeville, Georgia.

HAMSTERS— Golden; young, \$4.00 pair; fully developed, \$5.00 pair. Adirondack Hamstery, Prospect 16, New York.

CHINCHILLA Raising pays amazing profits! Our plan makes it easy. Our guarantee protects you. Free booklet explains all. Witmer Chinchilla Ranch, Dover 5, New Hampshire.

FARMS, FARM LANDS, REAL ESTATE

POOR Man's chance, \$5.00 monthly buys 40 acres productive land; near town; price \$200; free list. Box 425-P, Carthage, Missouri.

HOUSTON Is the fastest growing city in America. Come here now and profit from its fortune-making future. Beautiful homesites in desirable suburb for only \$345—Easy terms. Booklet free. "Preston" Wood, Box 413, Houston, Texas.

FARM—Ranch opportunities. Favorable conditions. Washington, Minnesota, Montana, Idaho, Oregon, North Dakota. Literature, farm descriptions. Specify which state. J. W. Haw, 119 Northern Pacific Ry., St. Paul 1, Minn.

HOMESITES \$400— Convenient payments. California's finest garden section. On Morro Bay's scenic shores. Wonderful fishing, boating, bathing. Fertile soil, softest water, temperate climate, congenial community. Free literature. Richard Otto, Department M, San Luis Obispo, Calif.

FARM And business catalog free! Big edition. Hundreds of bargains from \$1000 up. Maine to Florida. West's, M-6, Pittsburgh 17, Penna.

RETIREMENT Homes, easy payments, nothing down. Details. Ferrys, Brier Hill, Penna.

GIANT Listings free. Timber, grazing, retirement, etc. Address—Armstrong, Shook, Missouri.

STROUT Catalog—Mailed free! Farms, homes, businesses, 34 states, coast-to-coast, 3240 bargains described. World's largest; 54 years service. Strout Realty, T-M So. Dearborn St., Chicago 3, Ill.

FARM Manual shows you how to make extra profits from your farm. 284 pages of farming lore, \$3.00. Popular Mechanics Press, 200 E. Ontario, Chicago 11, Ill.

REQUEST Illustrated farm list. Boughton, 115 Dolson, Middletown, New York.

FREE California ranch land catalog. \$10 to \$25 acre. Easy terms. Write Pacific Lands, 1621BW, Cahuenga, Hollywood 28, Calif.

PLANTS, SEEDS, NURSERY AND GARDEN SUPPLIES

DRUG And condiment plants, production and marketing 60 complete illustrated instructions \$1.00 postpaid. J. Claudio, 140 West 96 Street, New York 25, N. Y.

GROW Orchids. Illustrated booklet 50c. Fresner, Box 4550-FF, Coral Gables, Fla.

MUSHROOM Spawn. Raise large delicious mushrooms. Tremendous profits. Year 'round. Any climate. Manureless method. Liberal sample of ready-to-grow spawn containing plants nourishment, also growing information only 50c. Mushroom Supplies, Box 475, Wilkes-Barre, Penna.

PROFITABLE OCCUPATIONS

CATERING Course. First 3 lessons \$10. Parks Catering, 1618 Rhode Island Ave. N.W., Washington, D. C.

FOREIGN Employment construction work. If interested in foreign projects with high pay write Foreign Service Bureau, Dept. P.M., Metuchen, New Jersey.

RAISE Pheasants on \$100 week plan. Little capital and space can make you independent. Free details. Great Central System, Columbus 1, Kansas.

FOREIGN, Latin American, domestic employment. 1954 "Foreign Service Directory" originator of job news by copyright, gives up-to-minute facts on military and civilian construction; Canadian, Alaska construction; major oil companies; aviation; manufacturers; steamship lines; mining; importers-exporters; how-when-where to apply with application form. Free—Hot list firms hiring. \$1.00 postpaid. Global Reports, Box 883-P, Hollywood 28, Calif.

ALASKA! Last American frontier. \$1.00 brings 1954 business directory and government map. Military and civilian construction; homestead and highway facts; mining, aviation, fur farming, grazing, timber, travel directions. List of firms hiring. How to apply. Alaska Opportunist, Box 92-P, Hollywood 28, Calif.

GROW Mushrooms. Cellar, shed, and outdoors. Spare, full time, year round. We pay \$3.50 lb. We paid Babbitt \$4,165 in few weeks. Free book. Washington Mushroom Ind., Dept. 99, 2954 Admiral Way, Seattle, Wash.

BE The Popular Mechanics representative in your neighborhood and earn big profits in your spare time. Write Popular Mechanics Magazine, Room 408M, 200 E. Ontario St., Chicago, Ill.

FOREIGN Employment. Top paying jobs overseas. Earn more than \$1,500 monthly. Men and women wanted immediately for all types of jobs in Europe, Africa, Latin America, South America, Canada, Mexico, South Pacific, Asia. Truck drivers, clerks, laborers, electricians, carpenters, construction workers, etc. For full information by return mail, including wages, conditions, firms hiring, hours, application blanks, etc., send \$1.00 to Foreign Employment Information Bureau, Claiborne Towers, P.O. Box 1408, New Orleans 12, Louisiana.

FREE Book "505 Odd, Successful Businesses." Work home. Expect something odd! Pacific, Oceanside, Calif.

ALASKAN Jobs! Over 150 new construction projects with names, addresses companies hiring. Thousands needed. Highest wages. Military, private construction, mining, fishing, lumbering, aviation, railroads, homesteading. Skilled, unskilled workers. Salary information. Alaskan map included. Sample application \$1.00 complete. Alaskan Opportunities (PM), Box 362, Kenmore, Washington.

MAKE Flexible molds. Cast figurines, plaques. Free sample. Tooker, 630-M Chestnut, Hamilton, Ohio.

INDUSTRIAL Bridgeport, Connecticut classifieds airmailed, \$1. Dunning's, PM-2, 1980 Huntington Tpke., Trumbull, Conn.

WESTWARD! California, Oregon, Washington. Jobs, business opportunities. Housing, cost-of-living, recreation, schools. Up to minute information. \$2 cash or m.o. Professional & Business Exchange, 3972 Main, Riverside, Calif.

CERAMICS—Home pottery. Easy. Profitable. Complete instructions \$1.00. Ceramics, Box 126B, Artesia, Calif.

SELL Popular Mechanics and all other magazine subscriptions. Free catalog, supplies. Subscription Service Company, Dept. B, P.O. Box 2070, Birmingham, Alabama.

TYPISTS—Profitable home business. Complete copyrighted information. 50c. Gaunt, 827-J Irving, Chicago 13.

FOREIGN Jobs. Contracts underway and soon starting in Africa, South America, Canada, England, Europe, South Pacific, Middle East, Mexico and Alaska. Send \$1.00 for foreign job news, information, application forms, etc. DCS Foreign Job News, Dept. 268-VV, Bridgeport, Ill.

OVERSEAS Jobs. Big pay, transportation, expenses. Clerical, professional, mechanical workers. Most all trades. Latest listings aviation industry, construction, manufacturing, oil companies, government agencies, many other opportunities. Up to date information on securing employment, contracts, income tax, application forms. \$1.00. Overseas Jobs, Dept. G-3, Vincennes, Ind.

CONSTRUCTION Job list. Published monthly. \$1.00. Dempster's Construction Scout News, Dept. 268-VU, Bridgeport, Ill.

CALIFORNIA Opportunities. Men, women job information. Enjoy life, work and live better. Write, Information Service, Box 927, Santa Monica, Calif.

"LATEST Copyrighted Reports!" Who to contact for highest paying jobs in over 38 countries, including U.S., Spain, South America, Alaska, Europe, Africa, Canada, etc. Listings of employers with contracts who hire skilled, unskilled, professional, supervisory, clerical, trades, laborers, many others. Pay up to \$1550 monthly. Also best oil, aviation, mining opportunities. Only \$2. Airmail \$2.25. (C.O.D.'s accepted). Includes one year registration and advisory service. Application forms. We can help you find employment. Only service with unconditional guarantee of satisfaction or money back. Immediate service. International Reporter, Box 1047-PD, St. Louis 1, Missouri.

MUSHROOMS Grown boxes, barrels. Manureless process 50c. Spawn \$1. Gordons, 553 William, Winnipeg, Manitoba.

DISABLED Veterans—Learn photo retouching. Financial independence. Work home. Inexpensive course. Love, 2015 S. Bridge, Grants Pass, Oregon.

HELP Wanted—Hollywood, Los Angeles, San Diego. High pay, warm climate. Hundreds of jobs for men and women. Skilled or unskilled, also trainees needed. Weekly list includes housing. Send 50c to Don Mansfield, Job Service, Box 2204, San Diego 12, Calif.

BUY Wholesale thousands nationally advertised products at big discount. Free "Wholesale Plan." American Buyers, 628-R Linden, Buffalo, N. Y.

FREE Folio describing "45,000; Unlimited Vacations Plan." No canvassing, mailorder, merchandise, equipment. Unknown. Works itself—home! Keep job. Haylings, Carlsbad, Calif.

WANT A diesel job? New opportunities to increase income. Higher pay. More money. We can help you qualify. Tools. Shop method home training. Write today! Diesel, Tractor, Heavy Equipment Division, Interstate Training Service, Dept. B3F, Portland 13, Oregon.

SUCCESS In mailorder if you follow our suggestions. Informative treatise 25c. Griffie Enterprises, Box 91, Station D, Toledo 8, Ohio.

HOME Mailorder beginners. Sources, methods, information, instructions, 25c. Carnahan Bros., 5882-A Nelson, Cypress, Calif.

"**HOW** To Build Your Own Mail Order Business." Fact packed idea book for beginners. 25c postpaid. Satisfaction guaranteed. Savaglio, 5646-P West 57th Street, Chicago 38, Illinois.

JOBS On ships and yachts. Travel foreign countries, experience unnecessary. Excellent paying. World Travels. Davenport Seamans Service, Dept. 10, Box 1334, G.P.O. New York 1, N. Y.

FOREIGN And domestic jobs. High pay to \$14,000. Fare paid. Alaska, So. America, Spain, Australia, etc. Jobs in U.S.: 1000's them open. Excellent pay. Trades, office workers all types, unskilled, skilled, factories, construction, etc. Stamped self-addressed env. brings reply. Foreign Opportunities, 1H, Waseca, Minn.

WELDING Pays big money. Learn easily at best equipped school in country. Non-profit school with low cost training. G.I. approved. Write Hobart Trade School, Box M-642, Troy, Ohio.

FREE! "301 Profitable Small Businesses!" Amazing shoestring plans! Work home! Start sparetime! Deumant Surveys. Kenmore 23-R, N. Y.

JOBS On ships—High pay. Great Lakes, ocean. Exp. unnecessary. Ages 16-55. Travel paid. Stamped self-addressed env. brings reply. Ship Opportunities, 1H, Waseca, Minn.

\$10,800 PROFITS! Your own mailorder business! No risk! Success plan free! Treasury, 709 Webster, New Rochelle L-24, N. Y.

FABULOUS Canadian west. Large construction and other projects. Men, women, job listings airmailed \$1.00. Box 564, Edmonton, Alberta.

MEN Wanted. Build luggage and cases at home. We sell your products. Complete instructions. No special equipment needed. Free details. Cascraft, 895-D6 Sunset Blvd., Los Angeles.

\$1390.00 MONTHLY Per truck drivers, \$1400.00 monthly for carpenters, electricians, plumbers, mechanics, \$1200.00 for clerks and laborers. Replacement hiring now being done. Full information and complete foreign listings, with current information on Spain, Korea, Australia, Alaska and Canada. \$1.00. 25,000 men and women needed for new stateside project! Complete information and other domestic listings. \$1.00. Dept. J-F, Opportunities Unlimited, 1110 Commerce Bldg., St. Paul, Minn.

MAGAZINE Subscriptions—Highest commissions, bonus. Qualified Publications, 451-AB, Kingston, Brooklyn 25, N. Y.

BOOKS, PERIODICALS, PICTURES, POSTCARDS

PERFORM Thrilling strong man stunts. Fully illustrated new book 50c. Aladdin Book Co., 210-PM Fifth Avenue, New York 10.

HOW To live without money. Free literature. H. M. Bishop, 405 Second St., Neenah, Wisconsin.

NATIONAL Geographic Magazines, 1838-1932. Periodical Service, Box 465-PM, Wilmington, Delaware.

SPARETIME Profits taking subscriptions, all magazines. Wholesale catalog free. Cassell Agency, Westfield 2, New Jersey.

BOOKS Found! Any author, old or new. Rush titles wanted; no obligation. International Bookfinders, Box 3003-PM, Beverly Hills, California.

BOOKHUNTERS! All subjects. Send wants! Jaher Book Service, 620-P East 178 Street, New York 57.

SCIENCE Fiction, magazines, back numbers, free list. Haslam's, 742 Central Avenue, St. Petersburg, Fla.

BOOKFINDERS! All subjects. Send wants! Plymouth, Box 365-B, Far Rockaway, N. Y.

BOOKS. Government surplus. Career, text and instructional. Bargain prices. Free catalog. Also 50 other free catalogs on separate subjects. Long's College Book Co., Dept. PM, Columbus 1, Ohio.

BIG Catalog. 1500 bargains, send 10c. Books Publishers, Amityville, N. Y.

10 BEAUTIFUL Picture cards of Norway's midnight sun, etc., only \$1.00. Add 25c for ordinary mail, 50c for airmail. Digerud, Brettevillestgt. 24, Oslo, Norway.

HOBBY Homecraft directory—Reviewed by leading magazines. The answer to hobbyist's and homecraftsmen needs. 1550 sources of supplies. 212 chances to regain your dollar. 369 categories to choose from. Send \$1 now. L. F. Turley, Sidney, Ohio.

ILLUSTRATED Comic books. Grownups love 'em. Vest pocket size, 24 for \$1. All different! Vim Rogers, Dept. PM, P.O. Box 18738, Cimarron Station, Los Angeles 18, California.

COLORFUL Collectors' items 18-\$1. California's capitol, bridges, bay panorama, Yosemite 25c. Buzick, Boulder Creek, Calif.

GAMES, TOYS, NOVELTIES

FREE Money saving novelty catalogue. Novelty Mart, 59 E. 8th Street, New York 3, N. Y.

MAGIC TRICKS, PUZZLES, JOKER NOVELTIES

NEW Illustrated catalogue of new club, parlor, pocket and stage tricks 25c. Mimeographed catalogue 10c. New joke lists 5c. Eagle Magic, Minneapolis 2, Minn.

WOODEN Nickels, catalog, trick, 25c. Fun'n Magic, 423-P North St. Marys, San Antonio 5, Texas.

WE Supply every noted magician. Large professional catalog \$1.25. Holden's, 120 Boylston Street, Boston, Mass.

500 TRICKS, Douglas famous 120-page catalog, only 10c. Fastest service to magicians for 30 years. Send 10c today. Douglas Magicland, Dept. 1, Dallas, Texas.

2500 TRICK Catalogue (512-pages), pocket, parlor, stage. World's finest magic. Catalogue \$2.00 (dollar trick included free). Kanter's, M-1311 Walnut, Philadelphia 7.

PROFESSIONAL Catalog. 175 pages, 25c. Williams, 900 Plymouth, Ellwood City, Penna.

VENTRILOQUISM Easy to learn in 60 to 90 days! Home study course! Results guaranteed. For free information write stating your age. Dummy catalog 25c. Fred Maher School of Ventriloquism, Box 36, Studio PM-6, Kensington Station, Detroit 24, Michigan.

SENSATIONAL Magician's wand 25c. (Vanishes handkerchief!) Catalog included. Box 1332-PM, Philadelphia 5.

LEARN Ventriloquism. 3c stamp brings particulars. Smith, 801 Bigelow, Peoria 3, Ill.

BE A ventriloquist. Have fun. All secrets revealed in our complete course. Professional ventriloquist dialogues, monologues for your act. Also ventriloquist dummies, low price, fine quality. Send \$1 for pictures and information. (Deductible first order.) Experimental Specialty Mfg. Co., 218 N. Jefferson St., Hartford City, Ind.

REAR View mirror attachment for glasses, 25c. Starling Co., 2205 M Starling Ave., New York City 62.

VENTRILOQUISM Selftaught. Quick, easy instructions, 25c. Dummies. Ventriloquist, Calallen, Texas.

FREE Catalog. Best magic. Practical jokes. Top Hat Magic, Evanston, Illinois.

FREE Magic and novelty catalog. Includes 14 wonderful magic tricks fully illustrated and described. Read all about our free gift offer. Chicago Magic Center, PM-6, 19 W. Randolph St., Chicago 1, Ill.

COINS, TOKENS, CURRENCY

100 DIFFERENT Foreign bills—\$1. Free list. Dwight Musser, Dunbar, West Va.

JAPANESE Invasion notes 1c to \$1000.00 set \$1.00. 100pp. illustrated coin catalogue, 25c. Shultz, Salt Lake City 10, Utah.

FREE! Foreign coin, banknote and coin collectors illustrated catalog to approval service applicants. Send 3c postage. Tatham Coinco, Springfield 30, Mass.

INDIAN Cent with bargain lists 10c. Hutchinson, 3463 "I" Street, Philadelphia 34, Penna.

CONFEDERATE And Southern bank notes, 3 different, \$2.00. 50 mixed Indian pennies, \$2.00. Ben's Coin Shop, 31 N. Clark, Chicago 2.

WORLD'S Greatest magazine for coin collector's and wooden nickel 10c. Lawrence Brothers, Anamosa, Iowa.

GET Profit and pleasure in collecting old coins. Send 10c for 36-page illustrated coin catalog. You'll be delighted with it. Send for it now. B. Max Mehl, 370 Mehl Building, Fort Worth, Texas. Largest rare coin establishment in U. S. Established 54 years.

COIN Collector's Magazine. Over 1000 pages per year. Sample copy 30c; \$3.00 per year. Hewitt, 7320-J Milwaukee, Chicago 31.

LARGE Cents, 2 different \$1.00. Rhodoco, 105 Windsor, Reading, Penna.

OLD Money wanted. Will pay \$100.00 for 1994 dime, S. mint. \$50.00 for 1913 Liberty head nickel (not buffalo). Big premiums paid for all rare coins. Send 4c for large coin folder. May mean much profit to you. Numismatic Co., Dept. 20, Fort Worth, Texas.

GENUINE Wooden nickels, 12 for \$1.00. E. P. Ross, 620 W. Duffy La., Savannah, Ga.

66 COINS And bills, \$1.00. Oddehon, Box 482, St. Louis, Mo.

LARGE \$1.00 Bill \$2.50; new \$3.75. Everything in coins, currency, books, supplies. Giant catalog 35c. Fast service. Bebee's, 4514 North 30th, Omaha 11, Nebr.

U.S. Large cent, 2c, 3c all for \$1. Bargain list included. Delmaco, Box 1123, Wilmington, Del.

BARGAIN List, Indianhead cent, 10c. Economy Sales, Box 164, Mansfield, Mass.

UNITED States Rare Coin Value Guide, 48 pages 50c. Fortunes in rare coins. Ideal, 4644-P Geary, San Francisco 18, California.

STAMP COLLECTING

FREE — 105 Different British Colonies, Aden to Zanzibar! High catalog; pictorials. Approvals. Send 10c for mailing. Kenmore, Milford 8T, N. H.

50 DIFF. U. S. commemoratives 25c. Mammoth packet list free. Econopackets, Box 168, Riverside 9, Calif.

U. S. 125 Different commemoratives, etc. 25c. C. P. Steger, Steger, Ill.

650 DIFFERENT Foreign stamps \$1.00. Personal Stamp, 612 Washington Ave., Northampton, Penna.

1000 DIFFERENT With approvals \$1.00. Jacobsen, 4395-A Broadway, New York 33, N. Y.

ISRAEL, 25 Different for only 25c. Bargainful approvals. Dressel, Box 270-L, New York 25, N. Y.

NUDES Set: Colorful approvals 10c. Atlas, 2830-M, Eisenhower, Racine, Wis.

LORE Galore! Fascinating, informative approvals. Stampore, Box 1062, Sherman Oaks, California.

SWITZERLAND Prize package, 50 different—Trains, bridges, castles, commemoratives, bi-colors, pictorials. Unusual cancellations too! Only 10c with approvals. Molzan, 720 Pomona, El Cerrito 8, California.

329 DIFFERENT Worldwide stamps 25c including Hitler heads, British colonies, French colonies, rarities, unusuals. Everything complete 25c to adults requesting approvals. Canada Stamp Co., 1907 Main St., Dept. 118, Niagara Falls, N. Y.

FREE U. S. illustrated bargain catalogue. Rothberg's, 44 Bromfield, Boston 8, Mass.

UNITED States—58 different including 8 airmails, 15 commemoratives, 10c. Approvals. Sunset, Box 47, South Gate, Calif.

UNITED States, 75 different, 10c. Approvals. Farmer, 4913 Rosewood, Los Angeles 4, Calif.

APPROVALS For the advanced collector, 10 mint blocks 10c. A.H., 1207 Northland Ave., Buffalo 15, N. Y.

WONDERFUL! Numerous flowers, birds, fishes, butterflies, zoo stamps, triangles, etc. Everything 10c with approvals. H. Howard, 5400 7th St. N.W., Washington 11, D. C.

SAVE Money! Buy stamp packets, Worldwide selection. Bargain pricelists free. Webb, 2200 Quintara, San Francisco 16, Calif.

SEND 100 Different and 25c coin for 100 different. Barnes, Box 225-P, Portsmouth, Va.

FREE—30 Different, with approvals. Fahsing, Dept. PM, Atascadero, California.

65 ALL Different U. S. stamps. Includes 50 year olds, commemoratives, airmails and \$5.00 stamp. Only 10c. Approvals. Willett Co., Box 511-L, Port Chester, New York.

PREMIUMS Free to purchasers of my better foreign approvals. Faith, 1339 1/2 Westminster, Alhambra, Calif.

FREE—Valuable illustrated catalog. Over 1100 special offers, attractive bargains! Approvals. Kenmore, Milford 8-C, N. H.

44 PICTORIALS, Extraordinary value, only 25c! Approvals. Cole, 43-A Rinewalt, Buffalo 21, N. Y.

HERE We are, 1050 diff. fine stamps. Only 25c with our fine beginner and advanced approvals. Central Stamp Service, 1220 N. Irwin Ave., Green Bay, Wis.

ANIMALS, Birds, triangles, flowers, butterflies, fish, ships, locomotives, kings, dictators, multicolored, historical, geographical, musical, battles, giants, midgets and over 100 others—only 25c with approvals. Adults please. Canada Stamp Co., 1907 Main St., Dept. 318, Niagara Falls, N. Y.

HANDSOME New Zealand 1943 Elizabeth and Margaret Rose triangles only 10c to approval applicants. George Richie, 1539 Sixth, Alameda, Calif.

NO Rareties, no junk. Just good solid approvals for serious collectors. Dominion Stamp Company, Arlington, Va.

WOW! 153 All different Germany, 10c. Zeppelins, semi-postals, airmails, high values, big bargain lists and approvals included. Jamestown Stamp, Jamestown 513, New York.

STAMPS Wanted, Mint and used, collections, accumulations. Good grades only. Buy outright if bargain. What have you? Write, give details. Vanroy Shirk, Lebanon, Penna.

TRIANGLES, Birds, butterflies, flowers—Big packet 10c with approvals. Southwest Stamps, Box 117, Long Beach 1, Calif.

300 DIFFERENT, Triangle, airmail, pictorials, etc. 25c. 500 mixed U. S. 25c. Carlton's, Tujunga, Calif.

FUME 27-32 Mint, 5c. Illustrated price lists. Approvals. Norbert W. Payne, Box 227-P, Orchard Park, New York.

200 DIFFERENT, Including Roosevelt triangle, 10c to approval applicants. M. Avalon Stamp Company, Springfield, Mass.

FREE 119 Foreign stamps including Africa, Australia, Pakistan, China, India, Russia and Scandinavia. Send 10c for postage and handling. With approvals. Niagara Stamp Co., Niagara-on-the-Lake 81, Canada.

50 DIFFERENT Worldwide 3c! Approvals. Vinny Jo, Box 3062, Seattle 14, Wash.

AMAZING Offer! 200 United States stamps—including commemoratives, airmails, high denominations to \$1.00. Only 10c to approval applicants! Illustrated bargain lists free. Mystic Stamp Co., Dept. 80, Camden, New York.

25 STAMPS for only 10c! This mammoth value includes airmails, pictorials; stamps from strange countries cataloguing up to 25c each! Also approvals. Mystic Stamp Company, Camden 80, New York.

50 DIFFERENT Argentine 10c. Approvals. Reuter, 611 W. 40th Pl., Los Angeles 37.

UNITED States approvals. Select copies. Used, mint. Kingsbury, So. Woodbury 2, Vermont.

100 DIFFERENT Spain 25c. Penny approvals included. Reed, Box 980, Chicago 90, Ill.

OLD Scarce U.S. seconds on approvals. Slight imperfections, lowest prices. Herfield Clintonhill Sta., Newark 8, N. J.

327 DIFFERENT Stamps 25c! Including early Canada, Newfoundland, British Colonies, Vatican, Red Russia, Hitler heads, Indian states, animals, airmails, French Colonies, rarities, unusuals. Every stamp different. Rare bargain with approvals. Money back guarantee. Niagara Stamp Co., Niagara-on-the-Lake 81, Canada.

WORLD'S Largest stamp (7 1/2 x 14 inches). A real curiosity! Retail for 50c, only 3c to approval applicants. Tatham Stamp Co., Springfield 30, Mass.

TRADE Your extra stamps. Join our stamp club. \$1.00 for two years. Free information. Valley Stamps, Box 87, New Cuyama, Calif.

SPAIN Red Cross set free with beautiful sets on approval. Melrose Stamps, 24303-A Melrose, East Detroit, Mich.

CANADA 10 Different stamps free with our special low priced approvals. Herbon Stamps, 17137-A Barlow, Detroit 5, Mich.

INDONESIA—10 Mint bicolored dazzling pictorials, just 5c to introduce our famous approvals. Viking 11-Z, Northern Blvd., Great Neck, N. Y.

GREATEST Free offer—Croatia exile government air set; gorgeous birds, natural colored triangles. Also albums, supplies. All to our approval buyers. Bell Stamp Service, Dept. 8-3, Bell, California.

1000 BEAUTIFUL Stamps \$1.00. Walter Kolowski, 19265 Eureka, Detroit 34, Mich.

COLOSSAL Stamp zoo free! Jungle beasts, wildlife, domestic animals—Fifteen different, including rhinoceros, elephant, snake, tiger, zebu, kangaroo, koalabear, emu, kookaburra, bull, horse. Extraordinary accompanying approvals. Send 10c for postage and handling. Niagara Stamp Co., Niagara-on-the-Lake 51, Canada.

FINE Approvals. Fast. Personal service. What countries do you prefer? I'll send their stamps. Skinner, 438 Locust, Long Beach 12, California.

GIANT Collection free. Includes triangles, early United States, animals, commemoratives, British Colonies, high value pictorials, etc. Complete collection plus big illustrated magazine all free. Send 5c for postage. Gray Stamp Company, Dept. PM, Toronto, Canada.

GIANT Packet 325 different stamps. Includes scarce Nepal, Madagascar, head hunter, Luxembourg Patton graveyard, Cuba poinsettia's, Pope on giant bi-color triangles, plus other big triangles, set of San Marino coat of arms, Spain mint recent issue, big Belgium UPU Philippines Panapex and Fair issues, Tunisia Carthage Museum. Many other queer issues. Entire collection only 50c with attractive foreign or U.S. approvals. Clark Stamp Co., Dept. A-41, Muskegon Heights, Mich.

HOW Many of your album pages need only a few stamps to complete? Want to fill those pages? Try our big approval books of 1,000 varieties at 1c and 2c each. Our values will amaze you. Write today. Roseland Stamp Co., Dept. A-31, Spring Lake, Mich.

FREE Spanish Colonies set, mint. Complete with pictorial sets on approval. Oak Stamps, 1097-A Cedarhill, Royal Oak, Mich.

SOMETHING New, something different, something terrific. Try our books of 1,000 different and see for yourself. Mostly 1c and 2c but Scott's catalog number and price under each stamp. Big discounts. Modern Stamp Co., Dept. A-5, Ferrysburg, Mich.

TRIANGLES, 11 Different, each a giant bi-color stamp. A real 50c value for only 10c to those requesting our Jumbo approval selections. Wolverine Stamp Service, Dept. A-21, Fruitport, Mich.

10 HITLER Stamps, sample stamp newspaper, special lists, all 10c. Approvals. Littleton Stamp Co., Littleton B1, New Hampshire.

50 DIFFERENT Bulgaria 10c! Approvals. Ensign Stamp Company, Dept. P, Berdan Avenue, Paterson 2, New Jersey.

FREE Complete set of famous Americans, flags, parks and presidentials to approval buyers. Send 5c for 15 of the above stamps plus full particulars. Triboro Stamp Company, 145 Nassau Street, Dept. 106, New York 38, N. Y.

SENSATIONAL! Gift free. It's terrific! Amazing collection. Write now. Drakeco, 4415 Troy Street, Chicago 32.

400 DIFFERENT Fine stamps, thirty countries, \$1.00. Chess, Sutton-Coldfield, England.

FIRST U.N. set. Among world's prettiest. Only 10c. Approvals. Welles, Box 1246-R, New York City 8.

FREE Scott's International Album. Other premiums. Particulars with approvals. Raymax, 35-Z Maiden Lane, New York 38.

FREE!—Big United States catalog. Valuable guide and check list. Hundreds of illustrations. Approvals. Harrisco, 468 Transit Bldg., Boston 17, Mass.

RUSSIA—Five unused stamps free with our illustrated list of sets, packets. No approvals. House of Stamps, 19167-A Mound, Detroit 34, Mich.

FREE 105 Different stamps to approval applicants. Supreme Stamp Service, 2205 So. Grand Ave., Los Angeles 7, Calif.

MONACO Nudes complete 10c. Approvals. Royal Stamp Company, Tamaqua, Penna.

25 MULTICOLORED Triangles, only 25c with beginner or advanced approvals. Low prices. Essex, 5946 Arlington, Los Angeles 43, Calif.

COLORFUL. Fascinating approvals! Free gift to applicants! Baird-Stamps, Box 8713, Portland 7, Oregon.

DIFFERENT, 500, 50c; 1000, \$1.25; 2000, \$2.75; 5000, \$11.00. Approvals. K. S. Holmes, London, Canada.

WEIRD Diamond shape "coffee stamp," lovely athlete triangle, plus 1st American big commemorative, icy far off Greenland, idol dancer, etc. Everything only 5c with approvals. Capital Stamps, Little Rock 2, Ark.

BARGAINS Galore. Low priced approvals. Schur, Box 117, Williamsville 21, N. Y.

VATICAN 25 Different 25c. Congo 20 different 25c. Gandy Company, St. Albans 12, New York.

LOOK! Ten gorgeous sets, all different, all complete, all unused. Just 10c with approvals. Goldenrod Stamps, 2436-B Free-land, San Angelo, Texas.

PANAMA Columbus set. \$2.25 value, 10c with approvals. Albert Ptacek, Box 169P, Ottawa, Illinois.

100 DIFFERENT Stamps and illustrated price lists. 10c. Approvals. Dahlquist, Omak, Washington.

SPEND Pennies! Not dollars! Thousands of fascinating stamps to choose from our 1c and 2c approvals. No premiums. Just honest value. Pat F. Knowles, Box 2347, Van Nuys, Calif.

100 DIFFERENT British Empire 10c. Approvals. Sadler, 9013 Central, Kansas City 14, Mo.

U.S. Plate blocks, lowest prices. Comco, Box 56, Brooklyn 29, N. Y.

50 PACIFIC Islands stamps. \$1.00. Kiwi Stamps, Box 1916, Christchurch, New Zealand.

FREE Sample—interesting, informative, illustrated! National Stamp News, Anderson, South Carolina.

OLD U.S. approvals. Low prices. MacG., 2903 Observatory, Cincinnati 8, Ohio.

CIPEX Souvenir sheet plus 25 different U.S., 10c. Approvals accompany. Village Stamps, 90-39P 214 St., Queens Village 28, N. Y.

100 DIFFERENT British Colonies, 10c. Approvals. Boulder Stamps, Box 578, La Mesa, California.

50 DIFFERENT United States 5c with bargain approvals, lists. Bookman, Manatee 1, Florida.

25 PORTUGAL. Mystery gift; 10c. Smithco, Northeast 6618, Kansas City 23, Mo.

SENSATIONAL, United States, United Nations, Confederate States, catalogue free. Stone's, 45 Bromfield, Boston 8, Mass.

1000 DIFFERENT World \$1. Madco Co., 197 Maple, Irvington 11, N. J.

U. S. Approvals, mint, used! Square Deal Teal, 663 Beach, Rochester 12, N. Y.

WANTED—Stamp collections, accumulations, covers. Gold, 62-95P Saunders, Rego Park 74, N. Y.

96 PAGE Illustrated U. S. price list. Send 10c, cost of mailing, DeLisle, 154 S. Second St., San Jose, Calif.

TRY Our 1c, 2c, 3c, approvals. Catalog values disregarded. Raines, 7216 Irvine St., North Hollywood, Calif.

DIRECTORY of 113 hobbies magazines (15 Stamp) 25c. Maurice, 8837 Quincy, Detroit 4.

100 U. S. Commemoratives, 100 world collectors' information, \$1. S. Penniston, Norborne, Mo.

GOLDFISH Sheet U. S. catalogue 10c. Ace, 1431 Grace, Cleveland 7, Ohio.

U. S. Parcel post pictorials Q 1/12 complete, used \$8.75; mint \$37.50 to adult collectors supplying want list, references. Gil Huppert, Box 12A, Brooklyn 29, N. Y.

INTERESTED Contacting stamp collectors outside New York including foreign countries. Box 1715, 221 W. 41, New York.

ANTIQUES, RELICS, INDIAN GOODS, CURIOS

4 PERFECT Arrowheads \$1.00. Flint knife 35c. Perfect pipe \$3.50. Flesher 35c. Tomahawk \$1.00. Flint fish hook \$1.00. List 10c. H. Daniel, Lamar, Ark.

INDIAN Beadwork, leathers, beads, feathers, moccasins, wigs, supplies; buying direct from Indians; prices reasonable. Free list. Pawnee Bill's Indian Trading Post, Box 35-P, Pawnee, Oklahoma.

4 SELECTED Arrowheads \$1.00. List 5c. H. Talburt, Calico Rock, Ark.

6 GEM Arrowheads \$2.00, 4 fine arrowheads \$1.00. Notched tomahawk \$1.00. List free. Lear's Glenwood, Arkansas.

PRECIOUS STONES, MINERALS

12 ATTRACTIVE Genuine mineral specimens \$1.00. Capital Gems, Box 141, Orange, N. J.

GEMCUTTING, Silvercraft authority. Illustrated magazine tells how. Cut rocks, make jewelry. 150 ads illustrating equipment, offering gems for collectors, cutters. Postal brings literature. Lapidary Journal, Drawer B, Palm Desert, Calif.

GEMSTONES, Mineral specimens. Every variety. Lowest prices. Free booklet. Plummer's, 4720 Point Loma Ave., San Diego 7, Calif.

ROCKS, Ores, minerals precisely analyzed \$5. Absolute spectrographic detection of 45 elements including uranium. Free information. Keldon Research, Box 2555P, Los Angeles 54, Calif.

FUN With rocks! Rockhound's own monthly magazine featuring mapped trips, gem cutting, silverwork, minerals. 9,000 already enjoy it, so will you. Only \$3.00 year. Gems and Minerals, Box 716P, Palm-dale, Calif.

SAPPHIRE, Topaz, tourmaline, garnet, peridot, 5 uncut gem specimens, \$1.00. O'Brien's, 1115M Wilcox, Hollywood 38, Calif.

ROCKHOUNDS—Free catalog of rock and mining books. Or send \$1.00 for "Gold Panning." Fouray Books, 1306 1st Ave., Seattle, Wash.

GENUINE Red Arizona rubies (garnets). Send quarter for packet. Bitner's, Box 1025-B, Scottsdale, Arizona.

ROCKCRAFT Instruction book \$1.00. Guaranteed. Dewing, 1923 Empire, Burbank, Calif.

COLLECTION Colorado gems, \$1.00. Bader's, 839 East Las Animas, Colorado Springs, Colorado.

LAPIDARY—Four square inches native Texas stones slabbed 3/16" thick. \$1.00 to Rocks, Box 6617, Houston 5, Texas.

HOBBIES AND COLLECTIONS

UNUSED Matchbook covers, 100 different \$1.00. 36 page catalog 25c. Match-cover album \$3.00. Charles Edelman, 1311C East 84, Cleveland 3, Ohio.

NAZI, Soviet, medals, campaign ribbons. Big packet. Lists, \$1.00. Medcrafts, 1923 34th St. S.W., Calgary 2, Canada.

INVENTING Can be an interesting and profitable hobby. Write for complete particulars. Institute of American Inventors, Dept. 40-E 631-E St. N.W. Washington 4, D. C.

50 DIFFERENT Army embroidered patches \$1. Other bargains. Insignia Mart, 703A Broadway, New York 3, N. Y.

WANTED: Cigarette, tobacco cards. Write Charles Bray, East Bangor, Penna.

WORLD'S Smallest Bible 50c. Three, \$1.00. Emptre's, Box 301, Amesbury 2, Mass.

FREE Giant Popular Mechanics 40 page book catalog! Over 400 books to choose from. Send name and address to Popular Mechanics Press, 200 E. Ontario, Chicago 11, Ill.

CAMERAS, PHOTO SUPPLIES

BASS Says: Quality cameras since 1910. When in Chicago visit the camera cross roads of the world, or write us for your favorite equipment, new or used. Satisfaction guaranteed. Bass Camera Co., Dept. AG, 179 W. Madison St., Chicago 3, Ill.

PHOTOGRAPHY For pleasure or profit. Learn at home. Practical basic training. Long established school. Free booklet. American School of Photography, 835 Diversey Parkway, Dept. 3432, Chicago 14, Illinois.

WHOLESALE Photographic supplies. Cameras, films, projectors, enlargers. Write for free catalog. Capitol Photo Supplies, 2428 Guadalupe, Austin, Texas.

FREE Photographic bargain book packed with hundreds of fine values in still and movie cameras, lenses and latest accessories, both in new and used. Write now for your free copy to Central Camera Co., Dept. 8E, 230 S. Wabash Ave., Chicago 4, Ill. (Photographic headquarters since 1899.)

20 to 40% Discount. Everything photographic. Dart, 3812E Atlantic Avenue, Brooklyn 24, New York.

ENORMOUS Camera profits. Five complete plans and over 100 best selling markets, send \$1.00. Kappeler, 438 Queen St., Woodbury, N. J.

WILD Animal and bird films in beautiful color or b. and w. 2" x 2" slides and 8mm or 16mm movies. Write for free literature. Wild Life Films, 5151 AP Strohman Ave., North Hollywood, Calif.

BUY Wholesale nationally advertised cameras, photo supplies, thousands other products at big discount. Free "Wholesale Plan." American Buyers', 629-RR Linden, Buffalo 16, N. Y.

3-D Camera, viewer, slidemounts, \$20.00 complete. Keys Stereo, 3823 East 7th, Long Beach 4, Calif.

DISCOUNTS To 40%—Cameras, projectors, tape recorders, lenses. Write for individual quotations, no catalogs. Classified Camera D, 253 E. 94 St., Brooklyn, N. Y.

HUNDREDS Of helpful, practical articles in Popular Mechanics "Photo Handbook." A guide to better pictures, more profit, section on gadgets and equipment. Save dollars—get expert aid. \$2.00, 158 pages. Popular Mechanics Press, 200 East Ontario, Chicago 11, Illinois.

PHOTO FINISHING

TRIAL. Rolls developed, printed jumbo size in attractive album folders, 25c and this ad. Reprints 4c. Church's, Enterprise, Ore.

ROLL Film or reprints. Jumbo 8, 30c; 12, 40c; 16, 50c. Bobbs Photo Service, Box 23, Fairmont, W. Va.

THE Photo Mill. Immediate service. Eight exposure roll developed and one print each good negative 30c; two, 40c; one jumbo each 35c; two 65c. Write for complete prices and mailers. The Photo Mill, Dept. K, 1511 Hennepin, Minneapolis, Minn.

TWO Beautiful prints from each picture on roll. 8 exposure 35c, 12 exposure 45c. Thirty-three years of satisfied customers. Quick service. Lens Photos, Dept. J-4, Janesville, Wis.

FAST, Same day service! 8 oversized prints only 35c; 12-50c, 16-65c. Satisfaction guaranteed. This ad worth 10c toward first roll. Trial offer only! PicSure, Box 899-B, Philadelphia 5, Penna.

BEAUTIFUL Enlargement from each picture on roll. 8 exposure 35c; 12 exposure 45c. Cut Rate Photos, Dept. B-4, Janesville, Wis.

GUARANTEED Quality. Fast service. Eight jumbos in beautiful super pak plastic ring binder albums only 35c. Send for free mailers and particulars of our complete photo finishing service. Grand Fotos, O.P.O. Box 1410, New York 1, N. Y.

TWO Prints each good negative, 8 exposures, 35c; 12 exposures, 50c; reprints, 4c. Mayfair Photo Service, Box 617-K, Toledo 1, Ohio.

TOP Quality. Fast service. 8 jumbos 35c in beautiful super pak album, 16 contacts 40c. Reprints—Jumbos 4c; contacts 3c. Satisfaction guaranteed. Write for free mailers and circulars. Fast-X-Photo, Box A, Jersey City, N. J.

CUSTOM Jumbo album prints! 8 exposure 35c; 12, 50c. Special! 35mm 36 exp. \$1.00. Free mailer. Flash Foto, Box 36M, Brooklyn 4, N. Y.

8 OR 8 Picture roll 35c, 12 or 16 picture roll 55c. Each roll developed and printed in handy album pack. Send coin with roll. No c.o.d.'s. Mailing containers sent free. Deluxe Film Service, Box 1268-A, Shreveport, Louisiana.

ENLARGEMENTS. 8x10 Oil colored \$2.00. Miniatures, Free price lists. George Brewer, 5864-D Hollywood Blvd., Hollywood 28, California.

ENLARGEMENTS! Eight 5 x 7's or five 8 x 10's. \$1.00. Wilart Enlargers, Box 967, Little Rock, Ark.

12 JUMBOS From any size roll developed 25c with this ad only. S. Skrudland, Lake Geneva, Wis.

FREE 2 Reprints your favorite negative, June 1954 only. Extras 5c each. Get acquainted with real quality. Send 3c stamp. Delco, Box 362, Upper Darby, Penna.

PHOTO Stamps! Reproduced from your negative. Illustrated circular free! Beecher Sales, Box 2161-B, Cincinnati 1, Ohio.

8 JUMBO Prints in album 30c; 12 exp. 45c; 20 exp. 85c; 36 exp. \$1.25. Free mailer. Mel's Photo, Box 106P, Brooklyn 20, N. Y.

OVERSIZE Prints no extra charge. 8-exposure roll, 30c. 12-exposure, 45c. 16-exposure, 55c. Reprints oversize 4c. Finest quality. Mail Order Photo Service, Box 297, Watertown, Wisconsin.

SPECIAL Offer—8 jumbos 25c; 12, 35c, with this ad. Western Photo, PM64, Box 288, San Francisco 1, Calif.

WALLET Photos, double weight silk finish, for gifts, applications, made from any picture of you, your baby, wedding etc., 20 for \$1. Money back guarantee. Send picture (returned unharmed) and \$1. Delco, Box 362, Upper Darby, Penna.

ENLARGEMENTS—3 5x7 in attractive plastic-bound book. Send 3 favorite negatives and \$1.00. Cohen's Photo, 3108 Pleasant Valley, Altoona, Penna.

FREE Flash Exposure Guide for color, b&w. Rush postcard with this ad, name and address. Garden City Photo, Box 237-H, Garden City, N. Y.

QUALITY Color enlargements from your transparencies! 2 1/4 x 3 1/4 22c each, 9 for \$1.89. 3 1/4 x 4 43c each, 6 for \$2.35. 4x5 50c each, 4 for \$1.90. 5x7 85c each, 3 for \$2.40. 8x10 \$1.89 each, 3 for \$5.35. Minimum order \$1.00. No c.o.d.'s. Panoram Film Labs., Dept. M, 1190 6th Ave., New York 36.

TWO-Bits (25c) 8-exposure roll developed, jumbo prints. Electronically processed, satisfaction guaranteed. 12 exposure 35c! 16 exposure 50c. 35 mm. fine-grain 20 exposure 90c. 35 exp. \$1.25. Dated borders. Reprints, jumbo, 4c (minimum 5). Cash only. No stamps. Fast service. Alamo Photo Co., Dept. A, San Antonio 6, Texas.

MOTION PICTURES AND SOUND EQUIPMENT

8-16MM. Silent-sound film rental library. Free catalogue (sample film 10c). Garden, 317 West 30th, New York 19.

5,000 8-16MM. Silent-sound films. International, 2120 Strauss, Brooklyn 12.

CLEARANCE Sale of 16mm. sound films. Want a real buy in 16mm. sound films? Take advantage of the I.C.S. 1954 clearance sale of 16mm. sound features, comedies, cartoons, educational films, religious subjects—new, used. Send for our giant list "A" today stating machine you own (make and model). Institutional Cinema Service, Inc., 1560-PM Broadway, New York 36, N. Y.

EARN Up to \$15.00 daily with your movie projector! Details free! Metcalf, 10806 Glenroy, Chicago 43.

MOVIE Camera film: 8mm. roll \$1.50, 16mm. 100' \$3.00. Free processing. Better Films, 742 New Lots, Brooklyn, N. Y.

TAPE Recorders, tapes, accessories. Unusual values. Dressner, 624-M East 20th Street, New York City 9.

GUARANTEED Fresh 8mm. roll, magazine; 16mm. roll, magazine movie films. Color. b&w. Free catalog. ESO-R, 47th Holly, Kansas City 2, Missouri.

16MM. Sound projectors, film, rental, sale. Free catalogs. National Cinema, 71 Day Street, New York City.

ROSE Parade sale—16mm. silent, 100 feet \$11.00. Guaranteed. 653—26th, Manhattan Beach, California.

WANTED Moving picture machine, magic lanterns, films, posters manufactured before 1914. Malkames, 7 Plymouth, Tuckahoe 7, N. Y.

DIME Brings 32-page catalog bargains in new, used 16mm., 8mm. films, used 16mm. sound projectors, new 2"x2" color slides. Blackhawk Films, 1244 Eastin, Davenport, Iowa.

8MM. And 16mm. professional national parks movies in Kodachrome, list 10c. Ideal Service Supply, Suite 506, 20 West Jackson Blvd., Chicago 4, Illinois.

MUSIC AND MUSICAL INSTRUMENTS

WANTED! Poems for musical settings. Write Songwriters' Service. Clifton, N. J.

YOUR Voice made loud, clear and powerful with my diaphragm exerciser. Inexpensive. Write, Inventor Oz, 34V, Box 665, St. Louis, Mo.

ACCORDIONS. Wholesale to everyone. Save up to 60%. All national known brands. Free catalogue. Del Principe, 29 South Cicero, Chicago 44.

SONGPOEMS Wanted. Mail to: Tin Pan Alley, Inc., 1650 Broadway, New York 19, N. Y.

SWISS Music movements assorted tunes \$1.70. Helax, 218 West 72nd Street, New York City.

POEMS Wanted for musical setting. Send poems. Free examination. Crown Music Company, 1476 Broadway, New York City 36.

FREE Record of your song. Your words, my melody. Free information. Johnny Mack's Melody Mart, 1094 West 39th Street, Dept. A, Los Angeles 37.

SONGWRITERS! Protect your ideas! Hold all songs, poems! Write for safe correct procedure first! Song Service, Dept. P, 333 W. 56th St., New York 19, N. Y.

POPULAR Songs. How to write and sell them. Write for free booklet Successful Songwriting. Gateway Songs, Box 2470, Hollywood 28, Calif.

SONGWRITERS! Send poems, songs. Music Service, 243 West 72nd St., PM, New York 23.

WRITE Songs. Big money and reputation. Write for information. J. Gordon Pub. Co., 4700 South California Avenue, Chicago.

POEMS Wanted for musical setting. Send poem for immediate consideration and free rhyming dictionary. Richard Brothers, 24 Woods Building, Chicago 1.

SONGWRITERS! Outstanding offer. Ray Hibbeler, C-5, 6808 Cleander, Chicago 31, Ill.

POEMS Wanted for musical setting. Send poems. Free examination. Five Star Music Masters, 630 Beacon Bldg., Boston, Massachusetts.

1954 ACCORDIONS—Wholesale. Free catalog. American Accordion Center, PM-6, 5329 Belmont, Chicago.

MUSIC Arranged, songs printed. Frank Wildt, Music Publisher, Lancaster, Penna.

POEMS Wanted! For musical settings. Write Songwriting Service, 2959 Division, Chicago 22.

WANT Success? Your lyrics, songs, examined for recording, publishing possibility. Free "Guide-Aid to Success." Meteor, 301 Alliston St., Boston 46, Mass.

RADIO AND TELEVISION

DIAGRAMS For repairing radios \$1.00. Television \$2.00. Give make and model. Diagram Service, 672-PM, Hartford, Conn.

COLOR Television! Enjoy 3 color television screen now. Easily attached. No tools needed. Beautiful color tones. Cuts down glare and snow. Send \$1.00 for size 10", 12" or 14"; \$1.25, 17"; \$1.50, 20"; \$2, 21"; \$2.50, 24"; \$3, 27". Prompt shipment. Satisfaction guaranteed. Dealers opportunity. Zingo Products, Johnstown 7, New York.

CLEARCO Crystal radio kit \$1.50; preassembled \$1.75. Free catalogue. Clearco Crystal Co., Box 1857, Milwaukee, Wis.

FREE. Get on our radio and electronics mailing list. A.R.I., Box 1438, Denver, Colorado.

CRYSTAL Radio experimenters. Write Leslie Hulet, R4, Lakewood, New Jersey.

LEARN Radio repairing, instructions \$1.00. Slate's Radio Service, Corsicana, Texas.

NEW TV catalog free. Loaded with bargains for TV servicemen, technicians, installers. Finest new TV antennas, motorless directronics, multi-channel yags, UHF antennas, converters, motors, boosters, parts, instruments, hundreds of quality accessories at money-saving prices. Get your catalog now! National Electronics, 3006 Delco Bldg., Cleveland 3, Ohio.

MAKE Simple, tubeless, batteryless, distance-getting radio. Genuine Melomite crystal, detector, illustrated instructions. 50c postpaid. Allen, 427-PM5, Clinton, Missouri.

BUILD 15 Radios at home—Only \$19.95 complete. Learn radio construction, theory, trouble-shooting, code, P.C.C. regulations. Complete radio course includes all parts, components, instruction books, etc. Free radio tester and soldering iron. You keep everything. No experience required. Money-back guarantee. Order direct or send for descriptive literature. Valuable radio and TV guide upon request, free of charge, no obligation. Progressive Edu-Kits Inc., 497 Union Ave., Dept. PM17, Brooklyn 11, N. Y.

TURN Radio on and off from a distance. Complete unit \$1.25. Potential Radio, 446 Crown St., Brooklyn, N. Y.

LEARN Code! New electronic "Mini-code" practice oscillator makes it easy! Only \$5.00 postpaid. Guaranteed. Stout, 2241 E. Broadway, Muskegon 1, Michigan.

STOP TV commercials. Make your own Gab-Off. Simple instructions 50c. Davies, Box 362, Westmount, Quebec, Canada.

MAKE Your own television antennas. Instructions 35c. Pfeiffer, 4609 21 Ave., Astoria 5, N. Y.

FREE List. Pictorial construction plans. "Builder's Handbook." 25c. Alena, Box 24, Astoria 6, New York.

INCREDIBLE! One tube radio receives television, FM, CAP and amateur broadcasts. Very easy and inexpensive to build. Diagram with special tube only \$2.00. Springfield Enterprises, Box 54-B6, Springfield Gardens 13, New York.

EXPERIMENTERS, SWL's, beginners. June "Radio Science" 25c. 52 1/2 Backman, Westfield, New York.

BUILD Radio—T.V. troubleshooters. Instruction book \$2.00. Tele Diagnosis, 155 West 72, New York, N. Y.

PHONOGRAPHS Attached to any radio by anyone. Instructions \$1.00. Box 601, Phenix City, Ala.

BUILD Your own top quality TV set. We supply complete equipment, tools, instructions as part of America's finest home-study TV course. Be a high-paid TV technician. Install, repair, service all makes of sets. Many excellent jobs now open. Or start your own business. Get full facts free. Write: Commercial Trades Institute, Dept. CT2-6, 1400 Greenleaf Ave., Chicago 26, Ill.

TELEVISION Antenna plans. Channels 2-13. Make money rebuilding antennas for new channels. Complete dimensions, drawings \$1.00. Kelley Electronics, 29-B Clymer, Burlington, Vt.

CRYSTAL Radio kit, guaranteed to work. \$1.50; phone \$1.75. Clearco Crystal Co., Dept. 9, 1229—25th, Des Moines 11, Iowa.

15 TESTED One-tube circuits 25c, including "Radiobuilder" catalog. Laboratories, 328-C Fuller, Redwood City, Calif.

BUSINESS OPPORTUNITIES

BEGINNERS. 10,000 Word book "Build Your Own Mail Order Business." Honest. Profitable. Facts. Ideas. All meat, no advertising. 25c refundable. Bertelsman Services, 85 Nineteenth, Newport, Ky.

MONEY. Typing, sewing! Details free. Edwards, 3915-PM, 12th, Des Moines 13, Iowa.

START A lettershop on a shoestring! Sales \$56,000. Started \$38.00. Information? Merritt, Box 13, Basking Ridge, N. J.

DO It with "Floating Henryburgers." Over million sold in 1953. Rare opportunity. State type of place now operating or present occupation. FH Systems, P.O. Box 936, Wichita, Kans.

PRINT without a printing press! Amazing new method! Print colorful signs, banners, cards, posters, glasswear; anything at home. Big profits. Money-making opportunity! We supply everything. Beautiful sample, home-business plan free! Write Screen-Print Company, Los Angeles 15, California.

\$900 A Year sparetime sharpening saws at home. No selling. Hardware stores get saws on commission basis. Free booklet tells how. Victor Foley Company, Columbia Heights, Minnesota.

MAKE Money at home as renewal headquarters for all magazines. Liberal commissions. No experience. No capital needed. Supplies furnished. Write for free catalog. McGregor Magazine Agency, Dept. 500B, Mount Morris, Ill.

OVER 700% Profit making finished photos in 2 minutes on the spot in daylight without darkroom. No experience needed. Simple directions teach you quickly. Write P D Q Camera Co., 1161 N. Cleveland Ave., Dept. PM, Chicago 10, Illinois.

ELECTROPLATE Auto parts, novelties, mirrors, baby shoes. Easy, inexpensive home processes. Free booklet. Tyco Metals, Box 13231-MM, Houston 19, Texas.

BOOKKEEPERS. Keep books, small firms spare time. Manual latest technique by C.P.A., \$3.00. Modern Business, Box 406, Youngstown 1, Ohio.

MAKE Money at home doing easy pleasant work. Everything furnished. Good earnings. Write Murray's, Box 4066, Mott Park Station, Flint 4, Michigan.

SELL To women by mail from your home—Repeat order merchandise. Everything furnished. Big profits. Mohawk, 37A, Second, Amsterdam, N. Y.

GET Newest, best merchandise, book mail selling offers. National, Box 88A, Dorchester 22, Mass.

MAKE Money at home—Mail cards, circulars feature real merchandise. Everything furnished. Big earnings. Philip's, Box 3-P, Boston 22, Mass.

ESTABLISH Profitable automatic shoe shine route. Proven. Write Jiffy Shine, 1630 S. 2nd St., Philadelphia, Penna.

UNUSUAL Mail order ideas, sources. Details free. Fax, Box 241, Brownwood, Texas.

START Your own mail business at home in your sparetime with small investment. Proven merchandising methods. No crackpot schemes. Write, Craig, Southern Pines 1, North Carolina.

AMAZING Opportunity! Start profitable collection agency! Become co-partner. Valuable franchise available. Write: Edmondson, Box 4865-P, Atlanta 2, Ga.

RECAST Old batteries into new. Latest achievements. Battery Laboratories, Minneapolis.

LEARN Metalizing baby shoes, gifts, etc. Bronze, gold, silver. Folio free. Kiklav, 7217-PM South Broadway, Los Angeles 3.

WHOLESALE Of sensational nationally advertised appliances, silverware, watches, cameras, etc. Start your own business. Full details. Send 30c for catalogue. International Sales Co., 175 Fifth Ave., New York 10, N. Y.

TERRIFIC Home business opportunity. Mail literature featuring real merchandise to new mothers. Everything furnished. Schlott, 219C 5th Ave., Brooklawn, N. J.

START Venetian blind laundry. Profitable lifetime business. New machine. Free booklet. F. C. Co., 442 N. Seneca, Wichita 12, Kansas.

RAISE Rose bushes. Full instructions \$1 cash, check, m.o. Marvin Todd (Nurseryman), Route 7, Box 572, Tyler, Texas.

UNUSUAL Home-work opportunity. Spinning Angora sparetime for us. Men, women. Angora House, PM, Springfield, Illinois.

HOME Business mailing literature to new mothers. Details free. K & M Products, 3634-A Homewood, Toledo 12, Ohio.

HOW And where to obtain capital. Particulars free. Star Service, Wapakoneta, Ohio.

MAKE Money at home. Write, Falcon House, Winnebago 2, Ill.

TO \$40.00 Weekly. Sparetime, home operated mailorder business. Successful beginner's plan. Everything supplied. Lynn, 10420-M National, Los Angeles 24, Calif.

SPARE Time business. No investment. Details free. Howell, 1320 St. Andrew, New Orleans 13, La.

COPUBLISH Mail Sale Advertiser, leading mail order paper. Details, latest copy, dime. Vanroy Shirk, Lebanon, Penna.

EARN Money at home! Homemaker Magazine tells how. Sample, 25c. Sizemore, Box 7, 4917 Kostner, Chicago 30.

DOLLARS In personalized baby record books. Sell by mail. Eleven thousand new prospects daily. Use same literature we do. No-Co-Ro, Oakland 6, California.

MAKE Rubber stamps, repair dolls; learn silk screen printing; invisible reweaving. Catalogue (60 ideas) free. Universal, Box 1076-A, Peoria, Ill.

SCHEMER Magazine. Canfield 1, Ohio, monthly mailorder ideas, plans. Year \$1.00. Sample 20c.

PLASTERCRAFT Molds. Liquid rubber, plasters, flocks, candle supplies. Catalog and manual free. Blue Rapids Supply, Blue Rapids, Kansas.

GROW Mushrooms. Cellar, shed, and outdoors. Spare, full time, year round. We pay \$3.50 lb. We paid Babbitt \$4,165.00 in few weeks. Free book. Washington Mushroom Ind., Dept. 172, 2954 Admiral Way, Seattle, Washington.

BUY It wholesale! Manufacturers, distributors offer 850,000 items. Literature free. Olsen, 1231-A East Third St., Duluth 5, Minn.

BOOKKEEPERS, Increase earnings operating sensational bookkeeping service. Kern, 4942 Vineland, North Hollywood, Calif.

MINIATURE Trees. Why pay \$2.00—\$10.00 for growing secrets? Free details. Tiny Trees, 5038 N. Winthrop, Chicago 40.

POPCORN And potato chip equipment. Leco, Box 933-A, Springfield, Ohio.

\$46 FROM Square foot plywood; jigsaw necessary. Write: Woodarts, Bridgewater, Mass.

BUY Wholesale thousands items. Lists free. Cottage Industries, Omaha 12, Nebr.

\$25 WEEKLY Working two hours daily at home. Lycke, Box 2471-A, Cleveland 12, Ohio.

START Your own profitable home mail-order business! We supply everything! Write today! Studio Products, Box 564-A, Glendale 5, Calif.

BREED Rare tropical fish at home. Earn big money! Learn secrets! Help fill huge demand. Amazing opportunity! Free plan. Tropicals, 1008-P Los Angeles St., Los Angeles 15.

INCOME From local information. No selling. Write Neherco, La Verne, Calif.

RESILVERING Mirrors, torques 50c; two-way lookout mirrors, (No one sees you), 50c; coppered mirrors, 50c All \$1.00. Nelko-Mir, Box 3462-J, Chicago 54.

START Home manufacturing business. Make cleaners, soaps, polishes, cosmetics. Free literature. Kemix, Park Ridge, Ill.

LIVING Miniature ("Ming") trees only 10 to 20 inches tall. Grow at home. Big profits! Spare time opportunity. Fascinating! Amazing! Write for free seed and plan. National Nursery, Dept. FC, Inglewood 4, California.

MAKE Money spare or full time, casting metal toys and novelties. Big wholesale and chain store demand for autos, soldiers, ashtrays, banks, etc., keeps manufacturers busy. Production moulds furnished for up to 100 and more castings per hour. No experience or special place necessary. Write for information and illustrations of patterns needed. Metal Cast Products Co., Dept. A, 1696 Boston Road, New York 60, N. Y.

OPERATE Profitable mail order business. Write Walter Service, 4159-A East 112th, Cleveland 5, Ohio.

GOOD Paying business silvering mirrors, plating autoparts, reflectors, bicycles, bathroom fixtures, etc., by late method. No tanks or shop required. Outfit furnished. Free booklet. Gunmetal Co., Ave. H, Decatur, Illinois.

MINK Raising information free. Complete. Lake Superior Mink Farm, Superior, Eel, Wisconsin.

COLORGLAZED Concrete pottery made without molds. Patented method. Cemetery products, novelties, tiles. Basement leak-sealing. Money-making projects. Booklet, details free. Men only. National Potteries Company, Grand Rapids, Minnesota.

FREE Book "505 Odd, Successful Businesses." Work home. Expect something odd! Pacific, OceanSide, Calif.

FIX Typewriters. Free booklet describes our modern, inexpensive home-study course. Factory methods taught. Write Typewriter, Building 1, Tarentum, Penna.

MONEY In new greaseless doughnuts. Start in kitchen. No smoke. Sell stores. Free recipes. M. Ray Company, 3665 South 15th Ave., Minneapolis 7, Minn.

VENDING Machines—No selling. Operate a route of coin machines and earn amazing profits. 32-page catalog free. Parkway Machine Corporation, Dept. 72, 715 Ensor St., Baltimore 2, Md.

BRONZED Baby shoe supplies, instructions, mountings. Metal bookends, \$1.50 pair. Free catalog. National Bronze Supply, Box 58, Los Angeles 32, Calif.

\$1,000 MONTHLY Possible from your own easily learned office business. Write Cole Associates, Syracuse 2, N. Y.

FREE! "301 Profitable Small Businesses!" Amazing shoeing plans! Work home! Start sparetime! Deumant Surveys, Kenmore 23-R, N. Y.

CASH In big on the "do it yourself" boom! Crushed redwood cedar! Cedarizes closets, chests, drawers. Applied like paint. Tremendous profit potential to hardware, paint, builders' dealers, contractors. Attractive bags, low cost. Exclusive franchised territories. Write for details. Plant, 90-K Summit Ave., Brookline, Mass.

GROW Orchids at home—Profitable, fascinating. Year 'round, Maine to California. No greenhouse. Gorgeous cattleyas, cymbidiums, etc. Successful home grower shows you how. Full details free. Flowerland, 4622-DZ Wilshire, Los Angeles 5.

NATURAL Molding rubber, extra thick. Free sample. Flock, tinsel, candle wax. W. Wooley, 115-A Donald, Peoria, Ill.

FORM A buyers or consumers group. My plan successful. Excellent moneymaking opportunity. Free details. Putnams, Box 74A, Columbus Grove, Ohio.

LIQUID Rubber, make flexible molds. Free sample. Chaney, 1130 E. 16th St., Jacksonville 6, Fla.

LEARN Sewing machine repair, electrify, trade, sell. How to make big money at home sparetime. New zigzag machines, parts, etc., wholesale. Free details. Taylor Service, Hamilton PM-6, Ohio.

\$26,500 SALES In two weeks! Amazing radio-mail order method. Free details. Broadcast Service, 1412-R Great Northern Building, Chicago 4, Illinois.

IMPORT-Export: Opportunity, profitable, world-wide, mail-order business from home, without capital; or travel abroad. Established world trader ships instructions for no-risk examination. Experience unnecessary. Free details. Mellinger 706, Los Angeles 24.

OPERATE Escalator mailorder system, selling our products or any products. Fastest, most revolutionary mailorder system known. Write: Selbyco, Decatur 157, Ill.

ADVERTISING Book matches—Cash in on big demand; sell union label matches. Cuts for all businesses and political parties. Free powerhouse selling kit, low prices, protection guaranteed on repeat orders. Cash commissions. Superior Match Co., Dept. MX-654, 7530 Greenwood, Chicago.

IMPORT And export possibilities listed. Get into business. Impex Bulletin, Three issues \$1.00. Victor Suarez, Box 38, Merida, Mexico.

START Your own business on credit. Your own boss. 1658 of our dealers sold \$5,000 to \$27,500 in 1953. We supply stocks, equipment on credit. 200 home necessities. Sales experience unnecessary. Pleasant profitable business backed by world-wide industry. Write Rawleigh's, Dept. F-U-PPM, Freeport, Ill.

NEWEST Spare, full-time home business. \$5 to \$10 hour possible. Paint with suede—The finish with touch and eye-appeal. Beautify auto dashboards, signs, radios, toys, figurines, lamps—1001 others. Complete, step-by-step instructions sent for no-risk examination. Free details. Coast, 1004-MV So. Los Angeles St., Los Angeles 15.

IMPORT-Export! Excellent homework. Opportunities bulletin 25c. Free details. Warners, Box 6, Fort Scott, Kansas.

EARN Extra money during your spare time. Sell subscriptions for popular magazines. Liberal commissions. Send for supplies, etc. DeSales Magazine Service, 60 East 42nd St., New York 17, N. Y.

MAKE Flexible molds. Cast figurines, plaques. Free sample. Tocker, 630-R Chestnut, Hamilton, Ohio.

SAVE Up to 30%. Nationally advertised merchandise. Ronson, Gruen, Wm. Rogers, etc. Appliances, jewelry, toys, silverware, household items. Resell make money. Illustrated catalog \$1.00. Refunded on first order. Wholesale Service, 866 P Aldine, Chicago, Illinois.

UP To \$50.00 a week sparetime. \$200-\$300 a week full time. Invest only a few dollars. Orders filled for you. Easy mailing in home. Details. Norman, 666 MP Aldine, Chicago, Illinois.

START Venetian blind laundry—Machine patented. Inventor, world's largest manufacturer explains how. Free booklet. Jet Company, 522 N. Rural, Indianapolis 1, Indiana.

SAVE Up to \$2000.00 for only \$2.00. Satisfaction guaranteed. Details free. Tailors, Box 206-B, Three Lakes, Wis.

START Profitable spare time business. Co-publish "Mail Order World" leading trade magazine. Opportunities and invaluable information for beginners. Sample copy 25c. Beecher Publications, Box 2161-B, Cincinnati 1, Ohio.

START Your own mail order business. "Mail Order Business Manual" reveals proven methods. No crackpot schemes. Bud E. Hine, Box 93, Battle Creek, Mich.

"TEXBURGER." The sandwich that is different. Guaranteed repeat seller. Big profits. No equipment to buy. Manual containing recipe and valuable information for sandwich shop operators sent postage paid only \$2.00. Haskell D. Boyer, P.O. Box 1486, Fort Worth 1, Texas.

MAILORDER Home business using free advertising method. Information free. H. F. Seigel, 7070 Hollywood Blvd., Hollywood 28, California.

OWN A garden golf business. Experience unnecessary. Brockway, Seaside, Ore.

SELL Popular Mechanics and all other magazine subscriptions. Free catalog, supplies. Subscription Service Company, Dept. A, P.O. Box 2070, Birmingham, Alabama.

BUY Wholesale. Thousands items. Lists free. Triple J. Industries, 132 Berkshire, Bridgeport 8, Conn.

MONTHLY Repeat business which you can operate in your own community. For free details write Grask, 321-28th Street, McKeesport, Penna.

COLOR Concrete with chemicals. Marble-glaze cement benches, pottery. Start home, shop. Many designs: birdbaths to waterfalls. Your chance for fame, fortune. 10c brings sample, pictures. Write: Hollywood Cementcraft, 8527-R Wonderland, Hollywood 46, California.

MONEYMAKING Opportunity! Operating home mailorder business. Sparetime, small capital. Jackson, Newfoundland 8, Kentucky.

WHAT'S Your field of interest? Whatever it is, specialized magazines will help you get ahead. Examine current copies of those covering your field through our easy-to-get-acquainted service. Choose from 4,367 covering all fields—Business, trades, agricultural, professions, insurance, real estate, music, educational, hobbies, sports, etc. Current list free. Commercial Engraving Publishing Company, 34C North Ritter, Indianapolis 19, Indiana.

START Home mailorder business. Details. Gedgard, Box 798-S, New York 1, N. Y.

OPERATE Profitable home mail-order business. Carry no stock. Details, 25c. Xebec, 814-M&M Bldg., Houston 2, Tex.

MAIL Circulars for advertisers. Write Siegel, Box 183, Knick., New York 2.

MAIL Letters from your home—Get 25-810 orders in every mail. Keep half. A. Dadson, 4815 Bellinole, Houston, Texas.

BUILD 3 Bedroom home—\$576.00. Details, plans and pictures 50c. Buildit, Box 322, Arkansas City 1, Kans.

PLANNING To start a new business or need capital to expand? I can help you. F. S. Winslow, 4980 Marine Drive, Chicago.

EARN \$2.00 Hour! I do—making sandals. Young's, 1308-PM, South First, Arcadia, California.

BUY Wholesale 450,000 products. Literature free. Carter, Box 6011-B, Chicago 80.

CANDLEMAKING: Formulas, instructions, \$1.00. Formula catalog hundreds products included. Kemixer, Park Ridge, Ill.

PROVEN Way to finance own mailorder. Stone, Box 36 M, Reading, Mass.

MAKE \$50.00 Per day selling room air conditioners. Buy wholesale. Box 793, La Crosse, Wisconsin.

SAWDUST. Turn it into cash. Twenty methods. Instructions 50c. Charles Company, 12-DBZ, Norwood, Ohio.

GET \$10 Orders by mail: 100% profit! Teril, Bogard, Mo.

DEPRESSIONPROOF Business—Make tough, durable plastic of waste, easily. Makes attractive, resilient floors, walls, built ins. Stucco. Build for half. Bays Laboratory, Oklahoma City 9.

MAILORDER Home business! Details stamp. Shirley, 20-Raspeburg, Baltimore 6, Maryland.

PROFITS To \$5 hour! Engraving, carving plastic titleplates, curios. Details, sample 25c. Desco Distributors, 5262-H Van Nuys, Van Nuys, California.

EXPORT Business easy made! Substantial income from home. No merchandise. Our full setup service includes everything. Hermes Exports, 152 West 42, New York.

FORTUNES Made raising crickets and fishworms. Sell by mail. Raising and marketing instructions, \$1.00. Breeder redworms, \$4.50 per 1000 postpaid. Carter Farms, Plains, Georgia.

EARTHWORM Breeding! Bait! Soil! Easy! Profitable! First get true story, "An Earthworm Turned His Life." Send dime. Earthmaster System, 8D, El Monte, Calif.

MAKE Perfumes, other products. Sell mailorder. Formula catalogue free. International, 6347 Parnell PM-6, Chicago 21, Illinois.

MILLION Articles wholesale. Supply source directory 10c. Idealer, Park Ridge, Illinois.

BECOME A game warden, or join forestry, park, lookout, wildlife conservation services. Enjoy outdoor work, good pay, real security. Complete information free! Write Home-Study Institute, 3156JE West Eighth, Los Angeles 5, California.

START A buying service, buy wholesale thousands nationally advertised products. Make big profits selling at sizable discounts. Postcard brings details. American Buyers, 627-R Linden, Buffalo, N. Y.

CANDYLAND Profits: Sweet pleasure, old-fashion, modern recipes, tips, business plans. \$1.00. Buzick, Boulder Creek, California.

OPERATE Sewing machine repair business from home. Our guaranteed plan assures success. Easily learned. Amazing profits. Write immediately. Purdy's, 1416½ North Rusk, Weatherford, Texas.

FREE Folio describing "45,000; Unlimited Vacations Plan." No canvassing, mail-order, merchandise, equipment. Unknown. Works itself—home! Keep job. Haylings, Carlsbad, Calif.

MAKE And sell rhinestone jewelry. Rhinestones 50c gross. Free catalog. Ebert, Box P183, East Orange, New Jersey.

DOES Someone else reap the benefits from your day's work? Do you long to be independent? To make more money and still have time to enjoy it? Are you tied to your present job by lack of capital? Then this is for you: Be your own boss. Roll your dimes into dollars with a pre-fabricated drive-in! Completely equipped for business, erected on your lot, for less than the cost of a new car! Meets all health, builders, electrical codes. Priced \$2495 to \$3495. For details, write The Glacier Co., Dept. 6, 1216 Main St., Columbia, S. C.

SELL Books, merchandise by mail. Good profits. We furnish circulars, names—Ship your orders. National, Box 88, Dorchester, 22G, Mass.

MONEY Getters club! Receive 1,000 or more different money-making propositions. Year's membership now only 25c. Satisfaction guaranteed or money back. Storm-Associates, Cedarville, New Jersey.

BUILD Luggage and cases at home. We sell your products. No special equipment needed. Free details. Casecraft, 805-P6 Sunset Blvd., Los Angeles.

\$15 AN HOUR! Become tax expert. We train you. Urgently needed. Year 'round. Free details. Union Institute, Lakewood 2-K N. J.

WANTED! Home producers, by manufacturers in our clearing house service. Become subcontractor, casting plastic products for these companies. Thousands of easy-to-make items required for consumer-industrial use. Cash in at home, without previous experience. Plastic Service Associates, Dept. 6-PM, East Boston 28, Mass.

GET Rich in mail order business! I did! I built biggest mail order business its kind in world from tiny beginning. Now own big business building, lovely home, real estate, three automobiles, stock, bonds, annuities, cash in bank, all as result mail order. I spent over two million dollars my own money in the mail learning facts I'll tell you. Rush \$2 quick for vital mail order information that built my business. M. P. Brown, Dept. P, Box 511, Ft. Worth, Texas.

SENSATIONAL Home plastic business. Men and women make big money. Spare or full time. (Also valuable liquid marble information.) Free catalog. Write: Bing Products, PM-654, Watertown 72, Mass.

MONEYMAKING OPPORTUNITIES

GET Free copy of "Opportunity," the magazine that shows you the way to unlimited profit possibilities. Gilbert, Room 1700, 28 East Jackson, Chicago 4.

DOLLARS In your mail box daily. No stock investment. Particulars free. Gem, 44-B Atlantic, Pleasantville, New Jersey.

MAIL Letters featuring real merchandise. Get \$10 orders in every mail. 100% profit. Everything furnished. Products, Box 23, Boston 17, Mass.

MEXICAN Featherbird pictures. Big profits! Hot sellers! Edmunds, 3009 Weaver Ave., Baltimore 14, Md.

WINDSHIELD Wiper rebuilding brings big profits. Free particulars. Hardy's Service, 878 East Waterloo, Akron 6, Ohio.

DO It with "Floating Henryburgers." See ad under "Business Opportunities."

MONEY Found. Be our agent in your community. Top quality watches, diamonds, jewelry, etc., at wholesale prices. Amazing profits. Lifetime income. Experience unnecessary. Send for free catalog. Zerach Bros., 602 Mission St., Dept. M31, San Francisco 5, Calif.

EARN Extra income at home. Honest, dignified, steady self-employment. Local or mailorder. Graham Company, 1238 Granger Ave., Lakewood 7, Ohio.

HOUSEWIFE'S Delight. Apron with two matching potholders. Terrific sales appeal. Details-sample 70c. Step Saver Mfg. Co., 1671 Milwaukee Ave., Chicago 47, Ill.

PRINTING And office supplies wholesale. 20,000 items. Literature free. Royal, Box 368-A, Cleveland 23, Ohio.

CHINCHILLAS: Profitable. Raise in spare room, cellar. Terms. Ross Chinchilla Ranch, 749 Rincon, El Sobrante 11, California.

FLEXIBLE Rubber moulds for plaster and Marble figurines. Sample and large illustrated catalog 25c, refunded on first order. K-C Novelties, Dept. 4, Easthampton, Mass.

GROW Mushrooms. Cellar, shed, and outdoors. Spare, full time, year round. We pay \$3.50 lb. We paid Habbitt \$4,165.00 in few weeks. Free book. Washington Mushroom Ind., Dept. 173, 2954 Admiral Way, Seattle, Washington.

SPARETIME Profits taking subscriptions, all magazines. Wholesale catalog free. Cassell Agency, Westfield 2, New Jersey.

EARN \$50.00 Daily making mats, shoes and mud guards from old tires. S and S Patents Inc., 1307 North Clark St., Chicago 10, Ill.

SELL Titania gems; \$9.75 carat wholesale. More brilliant than diamonds. Free catalogue. Diamondite, 1404-M Mitchell, Oakland 1, California.

50,000 ARTICLES Wholesale. Source directory dime. Nelko, Box 3462-DR, Chicago 54.

READ Progressive Mailtrade, the magazine that tells how to make money by mail. Dime brings sample and special offer. Progressive Mailtrade, Box 357, Sheboygan, Wisconsin.

FREE Book "505 Odd Successful Businesses." Work home. Expect something odd! Pacific, Oceanside, Calif.

PUBLISH Your own magazine. Handsome 52 page format, well edited, illustrated. Cost low as \$1.00 month. Brings you prestige, profits. 25c brings sample, details. National, Ord. Nebr.

GENERAL Contest Bulletin. Issued monthly. Sample. 10c. 1609½ East 5th, Duluth, Minn.

MAKE To \$4.50 hour doing common pen lettering. National Artists, 801½-A North Marsalis, Dallas 3, Texas.

MANUFACTURER—Wants reliable men-women for profitable mail order work. Home. Sparetime. Liebig, Beaver Dam 4, Wisconsin.

FOREIGN Employment construction work. If interested in foreign projects with high pay write Foreign Service Bureau, Dept. PM, Metuchen, New Jersey.

MONEYMAKING Opportunities. Literature galore, 10c, refundable. Robert Rich, Nevada 105, Mo.

TESTED Plans for home operated business. Free details. Gilchrist Sales Company, 13 Brown Ave., Cortland, New York.

\$10,800 PROFITS! Your own mailorder business! No risk! Success plan free! Treasury, 709 Webster, New Rochelle, PM-24, N. Y.

FRENCH-Type perfume really sells! \$1.00 brings \$4.50 fiasco, details. (Refundable). Elliott-Stuart, 4616-A Hollywood Boulevard, Hollywood 27, California.

RECONDITIONED Cesspool pumping trucks and electric drain cleaning equipment for sale. Chemical Cesspool Cleaning Co., Boston 34, Mass.

FREE! "301 Profitable Small Businesses!" Amazing shoestring plans! Work home! Start sparetime. Deumant Surveys, Kenmore 23-R, N. Y.

TYPEWRITERS, Sewing machines can earn excellent spare time profits. Free details. McKinley, PM, Box 651, Canton, Ohio.

INCREASE Your income, turn your spare time into cash—Making quick-selling, highly profitable lamps and fiber glass shades. Every home a prospect for one or more. Hundreds already doing it, so can you. No experience needed. No special tools required. Gearon's big, new 72 page 1954 illustrated Catalog No. 8 will show you how, quickly. One special 2-page section shows 6 beautiful lamps in kit form, ready for you to assemble. Another 12-page section shows you how to make stunning, ultra-modern fiber glass shades. Page after page filled with wide variety of other attractive shades, shade frames, figurines, and lamp bases. Also oil lamp converters, boring compound, and all kinds of cords, sockets, pipes, harps, finials, bases, and hundreds of other parts. Everything you need. And you can buy everything wholesale, sell at retail, make big profits, fast. Send only 25c right now for Gearon's big 1954 catalog and wholesale price list. Like hundreds of others, you'll be glad you did. Gearon Co., Dept. 503-B6, 27 S. Desplains, Chicago 6, Ill.

MEN, Women: Add \$50 weekly to present income. No selling or collecting. Chamber of Commerce approved. Write today for information. Independent Driver Training, 1801b Shaftesbury Road, Dayton 6, Ohio.

\$500 MONTHLY Possible raising earthworms! Backyard, garage, basement. Complete, illustrated booklet explains raising, feeding, packing, marketing. 25c postpaid! Ozark Worm Farm-J, Willow Springs, Missouri.

EXTRA Money every week. I'll send you full-size Blair household products on free trial. Show them to friends and neighbors. You can make big extra profits. Write Blair, Dept. 31MH, Lynchburg, Va.

SELL By mail! Earn extra money! Informative booklet 25c. Beecher Publications, Box 2161-B, Cincinnati 1, Ohio.

SELL Snowballs. Information and catalog free. Snowball, 9534-P Lemturner, Jacksonville 8, Florida.

FREE! Many money making offers. Boyer, 65 Uptown, Hoboken, N. J.

NEW 7"x11" Ultra-blue signs. 7c, retail 50c. Sample free! Lowy, 812 Broadway, Dept. 793, New York 3.

SENSATIONAL Collar wing fasteners. Sell every man in town. Samples 25c. Jolereb, Box 68, Pelham, N. Y.

EARN \$25.00 Day taking phone orders for famous redwood seeds, seedlings, novelties. Rush dollar for kit. Empire Services, Box 1235, Santa Rosa, Calif.

TRIPLE Your profits. Let me write your sales letters and catalog. Advice free. Winslow, Suite 635-A, 4900 Marine Drive, Chicago.

PRESERVE Living flowers to last indefinitely. Interesting! Profitable! Maxson, Falls Church 18, Virginia.

WHOLESALE Catalog gems, cultured pearls, and jewelry creations. Beautifully illustrated catalog 50c. Diagem Jewels, Hampton Bays 11, New York.

NEED Extra money? New plan. No investment. Sparetime. Sample, details free. Transamerican, Dept. 71, Box 815, Atlanta 1, Georgia.

AMAZING Extra money plan selling religious recordings from your home with America's leading religious artists, a real opportunity for making extra money every week. Write for details to Record Sales Service, Post Office Box 2, Wheaton, Ill.

300% PROFIT Making and selling seamless wallets. Only scissors needed. Send \$1.00 for pattern. Barcklow, King St., Woodbury, N. J.

MAKE Extra money. Start mail order business in spare time. Details free. H. Turner, 21905 West 55 Ave., Edmonds, Washington.

ALUMINUM Awnings. Sell yourself, sell neighbors. Factory prices. Write All Weather, Box 10254, Tampa, Florida.

MAILORDER Advice for beginners, 1000 words only a dime. L. B. Craig, Southern Pines 6, North Carolina.

FREE Literature describing moneymaking mailorder plans. Lewis Bartlett, Richland, Georgia.

FREE Information. There's money in mail order. Cooper's Thompson Circle, Milledgeville, Ga.

WINNING Prize contests is fabulous, confidential, home opportunity! Send stamp! National Contest Bulletin, Box 2685-P, Miami 16, Florida.

TYPEWRITER Owners. Make handsome profits. Get details today. Groves Company, 682, Hastings 8, Nebraska.

EARN Money evenings, copying and duplicating comic cartoons for advertisers. Adservice, Argyle 1, Wisconsin.

HOME Mailers earn sparetime cash mailing our advertising literature. Jennings, 1540 First, Sarasota, Florida.

START A buying service, buy wholesale thousands nationally advertised products. Make big profits selling at sizable discounts. Postcard brings details. American Buyers, 630-R Linden, Buffalo, N. Y.

FREE Folio describing "45,000; Unlimited Vacations Plan." No canvassing, mail-order, merchandise, equipment. Unknown. Works itself—home! Keep job. Haylings, Carlsbad, Calif.

BRAND New manual, 12 complete money-making plans, \$1.00. Kaiser, 136B Gamewell, Hackensack, New Jersey.

HUNDREDS Of dollars guaranteed! At home, sparetime. Easy instructions. \$1.00. How. Wetmore, (C) Texas.

COLLECT Names, addresses your community and sell. Cash daily. Some worth \$40 hundred. Instructions \$1.00. Fisher's 3213-P Mission, San Francisco, Calif.

\$100 A Month hobby at home. Interesting, enjoyable. Send \$1 for honest information or money refunded. Buckeye Hobbies, 1711 East 82nd Street, Cleveland 3, Ohio.

THERE'S Always work available for the man who owns Acme saw shop equipment, the most profitable of all to operate. Easy, fast, economical; life-time construction. Acme circular saw sharpener \$293.36. Acme handsaw filers, floor model \$345.00, bench model \$265.00. Motors, switches and lamps included. Send check or money order. Satisfaction guaranteed. Max Manufacturing Company, 138 Stockton Avenue, San Jose 26, Calif. (Mention Popular Mechanics.)

FORMULAS, PLANS, ETC.

MILLER'S Modern manufacturing formulas make fast-selling products that get the business and pay! Fifty years supplying the best. Late literature free! Liscombe Miller, Chemist, Tampa, Florida.

FORMULAS: All kinds. Latest, best. Literature free. Kemikal, Park Ridge, Ill.

FREE Formula instruction sheet, list. Sacco, Box 711, Binghamton, New York.

FORMULAS, \$1 Each; home profits plans. Write: G. Calderon, 80 East 115th Street, New York 29, N. Y.

ANY Formula \$3.00. Catalog-mfg. treatise 10c. J. Belfort, 192 N. Clark, Chicago 1.

REAL Manufacturing formulas. Lists free. Cummings, Chemist, Gordon Ave., Syracuse 4, N. Y.

FREE Formula catalog. Anything analyzed \$35. Western Chemical, Salem, Ore.

PRODUCT Analysis, manufacturing formulas, processes developed. Moderate fees. Plastics, Box 1574, Boston 4, Mass.

ANY Formula \$5.00. Satisfaction guaranteed. Jack, Consulting Chemist, 5138 Gainor, Philadelphia 31.

ANY Formula—\$3.00. Satisfaction guaranteed. Free lists. Miller, 24 Whitwell Place, Brooklyn 15, N. Y.

PLASTICS

PLASTIC Sheets, rods, tubes, etc. Free list. Plastic Supply Co., 2901 N. Grand Blvd., St. Louis 7, Mo.

PLEXIGLAS Sheets—Cut to size. Clear. All thicknesses. Standard outdoor translucent colors. McClarin Plastics, P.O. Box 168H, Hanover, Penna.

PLEXIGLAS Lucite. Any size sheets. Square foot (12 x 12) cost. 1/16", \$1.18; 1/8", \$1.55; 3/16", \$1.90; 1/4", \$2.25. Add 15% for postage. Minimum order \$3.00. Almac Plastics, 600 Broadway, New York City.

FIBERGLAS. Polyester, plexiglas, acetate, vinylite. Casting, coating plastics. Maurice Lannon's Fiberglass "How" book now ready—\$2.50. Fast service, best prices. Catalog 10c. Gem-O-Lite, Box 6867P, North Hollywood, California.

PLASTICS Home-craft course for men and women. Tells and shows how to make hundreds of fast selling plastics products. All plastics and materials for 23 projects included in course. No special tools needed. Course pays for itself. Write for free booklet. Interstate Training Service, Dept. D-3-F Portland 13, Oregon.

SPECIAL Plastic for laminating photos, etc. Details free. Solomon, 46 Cornhill, Boston 8, Mass.

NEW Liquid casting plastic. Clear, colors. Preserve flowers, insects, photos permanently. Saw, drill, carve. Send 25c for Castolite Casting Manual and proved success plan showing how to make money at home. Castolite, Dept. G-101, Woodstock, Illinois.

HOME Business with liquid casting plastic. Complete kit \$3.00. Handbook 50c. Kemnitz Corporation, 2755 N. 5th Street, Milwaukee 12, Wisconsin.

CHEMISTRY

ILLUSTRATED Catalog: Chemistry, mineralogy, biology 20c. Tracey Laboratories, Evanston, Illinois.

NEW Idea chemical and apparatus outfits for home experimenting. Photo-scales, microscopes, chemicals, biological and laboratory supplies in small quantities. Catalog 25c. Established 1931. John H. Winn, 124A West 23rd Street, New York, N. Y.

CHEMICALS And apparatus for industrial, analytical, and private laboratories. Catalog 25c. Dept. M-50, Biological Supply Co., 1176 Mt. Hope Ave., Rochester 20, N. Y.

AMAZING New book of science. Experiments, formulas and catalogue of laboratory supplies. Only 25c. National Scientific Co., Dept. FM5, 2204 W. North Ave., Chicago 47, Ill.

SPECTACULAR Chemical experiments manual, second improved printing, not mimeographed, interesting and thorough. Contains complete formulas, set-ups, instructions, special data, on thermites, fulminates, acetylides, nitrogen iodides, explosive powders, etc. Only \$1 postpaid. Chemi-Tech Laboratories, 568CU Riley, Buffalo 8, New York.

FUTURE Chemists of America teaches you chemistry at home. All ages. Interesting. Practical. Exacting. First lesson 25c. Parkway Laboratory, 1004R Second Ave., Pittsburgh 19, Penna.

AGENTS WANTED

PRINTING. Salesbooks, envelopes. Free illustrated catalog. Eraco, Dept. PM, Bronx 72, N. Y.

SELL Wholesale nationally advertised merchandise. Your own business easily developed. Catalog, details—50c (refundable). Bergen Novelty Sales Co., Dean St., Englewood, New Jersey.

BIG Profits. Razor blades, other items. Free sample, lists. Hanson Sales, 4908-P Ohio, Chicago 44.

YOUR Own business—Used suits \$1.50, overcoats 65c, mackinaws 35c, shoes 12 1/2c, ladies coats 30c, dresses 15c. Enormous profits. Catalog free. Moro, 1218 South Jefferson, Chicago 7.

APPLIANCES, cameras, radios, toys, typewriters, watches. Large coded wholesale catalogue! Cam Company, 6806PM—20th Ave., Brooklyn 4, N. Y.

HAVE A complete store in your pocket. Buy wholesale and make big profits. Send for free general merchandise catalog now. Jay Norris, Dept. P, 445 Broome St., New York City.

PRINTING. Advertising salesmen—Excellent moneymaking sideline selling decalcomania name plates, small quantities. Automobile initials, sign letters. Free samples. Falco, XL, Boston 19, Mass.

CALIFORNIA Sweet smelling beads. Sensational sellers. Free particulars. Mission, 2328PM West Pico, Los Angeles 6, Calif.

WINDOW Sign letters. Samples free. West Coast Sign Letter Service, P.O. Box 697 Esca'on, Calif.

GOLD Or silver letters, numbers. Windows, doors, trucks. 1" to 6". 500% profits. Free samples. Atlas-T, 544 West 79th, Chicago 20.

BARGAINS. Job lots, close-outs! Save up to 50% on clothing, hosiery, notions, drugs, toiletries, gifts, jewelry, television, etc. 2000 items. 25c brings wholesale bargain catalog with special get acquainted offer which includes free \$1.00 merchandise certificate. Reliable Jobbers, 311-B North Desplains, Chicago.

SAVE 50-75% On household appliances. Free particulars. Wholesale catalog. Neublins-P. Sicklerville, N. J.

\$1.00 PROFIT Selling \$2.95 photo enlargement deal. Allen Studio, Riegler Bldg., Little Rock, Ark.

FREE Hosiery! Sensational new way earn to \$3 hour in spare time! Introduce amazing hosiery by giving away free pairs to every man and woman (regardless whether or not final purchase is made) just to prove how good they are! Wonderful luxurious nylon stockings, guaranteed against runs and snags, nationally known, sold coast to coast. New miracle one size two-way stretch men's nylon hose, contains no elastic, yet fits every size foot from 9 to 14! Never sags or droops, clings to foot like second skin. Outlasts several pairs ordinary hose and guaranteed one full year! Money or experience unnecessary. Buy nothing. Deliver nothing. Advance cash plus huge cash bonus to 40%. Your own hose as extra bonus. Special manager plan so you can appoint agents. Nothing like this ever offered before. Samples of stockings and miracle socks with complete money-making outfits free and prepaid. Nothing to pay now or later. Absolutely no obligation. Simply mail postcard with your name and address. Kendex, Babylon 33, N. Y.

MAKE Extra money. Sell front door name plates to friends, neighbors. Retail \$1.98; you make \$1.00! Free selling kit. Modern Engraving Co., P.O. Box 194, Boston 14, Mass.

AGENTS — 300% Profit selling genuine gold window letters; stores and offices. Free samples. Metallic Sign Letter Co., 431-D North Clark, Chicago.

BUY Wholesale. 25,000 items. Catalogue 25c. Matthews, 1472-B9 Broadway, New York City 36.

WHOLESALE Catalog! Rock bottom prices! Nationally advertised appliances, watches, typewriters, cameras, tools, toys, housewares, phonographs. Consolidated Distributors, Box 1537A, Paterson, New Jersey.

SAVE! Make big money in sparetime. Buy nationally advertised merchandise wholesale. Catalog 25c, refundable. A Sales, 18-PM City Terrace, Newburgh, N. Y.

BEAUTIFUL Feather pictures. 200% profit! Free sample. Apartado 9038, Mexico 1, D. F.

MEN-Women: 100% profit, taking orders for Sweet Georgia Brown beauty products. Colored people buy on sight. Sample offer. Valmor, 2451-BH4 Michigan, Chicago 16.

AMAZING Bath sponge. Washes back easily. Suds as it washes. Uses soap scraps. Big profit. Whirlwind seller. Write for free sample offer. Magica Products, Wollaston 70, Mass.

MAKE Money at home as renewal headquarters for all magazines. Liberal commissions. No experience, no capital needed. Supplies furnished. Write for free catalog. McGregor Magazine Agency, Dept. 500A, Mount Morris, Ill.

MAKE Money fast for yourself, church, organization — Selling friends, neighbors big value \$1.00 and \$1.25 Christmas and all occasion greeting cards. Leading 21 card boxes, religious and novelty assortments. Gift wrappings, stationery, children's items, gifts, gadgets. Deluxe imprinted Christmas cards. Over 200 items, profits to 100%. Experience unnecessary. Free gift for promptness. Bonus. Free selling plan! Samples on approval. Hedenkamp, 361 Broadway, Dept. PM-31, New York.

MAKE Money introducing world's cutest children's dresses. Big selection, adorable styles. Low prices. Complete display free. Rush name. Harford, Dept. L-7341, Cincinnati 25, Ohio.

MONEY For Xmas! Make \$50 and more during spare time. Friends, neighbors — everyone buys from Elmira's exquisite new sparkling line. Imprinted Christmas cards for as little as 3c. Personalized stationery, napkins, large gift wrappings with free accessories, ribbon ties — All fine quality money saving values. No experience needed. Send name and address for free portfolio, catalog, assortments on approval. Bonus plan. Elmira's "portable gift shop" makes money first day. Write today. Elmira Greeting Card Co., Dept. C-197, Elmira, N. Y.

IT'S So terrific you'll actually sell thousands! Brand new \$2.95 pocket check protector. Sales pouring in. A tremendous deal for you. Get your town today. Federal Products, Evanston 15, Illinois.

AGENTS Wanted. Make money and satisfied customers. Buy, sell and install lightning rods. Moderate investment for stock only. Write Reliance Company, Box 512, Sycamore, Illinois.

1000% PROFIT! Guaranteed. Local or mailorder. Berea Photo's, Berea, Ohio.

100 RUBBER Stamp circulars paying 40% commission — 10c. Columbia, Chinook, Washington.

ATTENTION: Wholesale watches, rings, appliances. 1954 catalog 50c. International Sales Co., 175 Fifth Ave., New York 10.

EASY Handwork makes fast-selling useful articles. Sample free. Sunmade Company, Brockton 64, Massachusetts.

SPARE Time money plus new car as encouragement bonus. Amazing 60 gauge nylons 3 pairs guaranteed 3 months. Write Wilkni, 1746 Washington, Greenfield, Ohio.

MEMO Blotters — Billfold secretaries. Dynamic advertising mediums. Big commissions. Excellent repeats. Peters Associates, Vandalia 2, Ohio.

"TWIRLWIND" Spinner signs. Sensational money-making action! Desco, 5262-J Van Nuys, Van Nuys, Calif.

BALL Pens \$10.00 gross; retractable pens \$2.50 dozen; needlebooks with threader \$6.25 gross. Lutzker, 871R East 170th, New York City 59.

AMAZING Profits for you selling Sunshine quality Christmas cards. No investment or experience necessary. Nationally famous 21 cards for \$1.00. Sells on sight! Imprints, Currier-Ives, religious, gift wraps, many others. Samples on approval. Write: Sunshine Art Studios, Inc., Dept. PM-6, Springfield 1, Mass. Pasadena 3, Calif. (Note: East of Rockies address Springfield office.)

BUY Wholesale thousands nationally advertised products at big discount. Free "Wholesale Plan." American Buyers, 629-R Linden, Buffalo, N. Y.

\$500 MONTH Sales-service. Power mowers. Leads furnished. Terms. Farmco-PM, Excelsior Springs, Mo.

BUY Wholesale — Nationally advertised merchandise radios, appliances, cookwear, watches, jewelry, typewriters, silverware, fans, etc. Send 25c for illustrated catalogue. Box 1621, Detroit 31, Mich.

SALESMEN—DISTRIBUTORS

IS \$210 A week worth a postcard to you? Then rush card with name and address for special free trial plan that sells amazing new automatic refrigerator defroster like hot cakes! Write to Mr. Lewis, D-Frost-O-Matic Corp., Dept. P-102, 173 W. Madison, Chicago 2, Illinois.

NEW Jobs open in selling. Send name, address for five free issues of Opportunity Magazine's money-making guide, listing hundreds of companies who'll pay you well, full or part-time. No experience needed. Opportunity, 28 E. Jackson, Dept. 17, Chicago 14, Ill.

\$10,000 PROFIT Selling printing, matches, specialties! Arrow dealer tells how he did it in giant free sales outfit. You can do it too — Without experience. Write Arrow Press, 515-G Fourth Ave. So., Minneapolis, Minn.

ADVERTISING Book matches — Cash in on big demand; sell union label matches. Cuts for all businesses and political parties. Free powerhouse selling kit, low prices, protection guaranteed on repeat orders. Cash commissions. Superior Match Co., Dept. M-654, 7530 Greenwood, Chicago.

GOOD Man can make \$3,000 next 90 days. Every house in town wants amazing NiLite glowing curbside numbers. Automatic free trial plan pays profits day after day. Write for free details. NiLite, 173 W. Madison, Dept. 301, Chicago 2, Ill.

SELL, Mom, pop, brother, sister, tooth brushes to stores. Box 357, Spencer, Ohio.

AD Matches! Sell amazing designs — 20, 30, 40 and 240-light book matches. Bigger spot cash commissions; every business a prospect. Low prices for high quality. Repeats. Start without experience; men, women; full, part time. Buy nothing! Sales kit furnished. Match Corp., Dept. PM-54, Chicago 22, Illinois.

UNUSUAL Invention. Man wanted. Full or part-time. Earn \$500 month up. National company. Exclusive. Prospects everywhere. Free sample outfit. Superior Products, Inc., Dept. 188, 3410 Main, Kansas City, Mo.

SALESMEN — \$50.00 In a day definitely assured, selling brand new item going to every type of food and beverage store, factories, laboratories, hospitals, etc. Samples furnished. Utility Durawear, 53 West Jackson Blvd., Dept. PM-6, Chicago, Illinois.

BIG Money. Every car owner buys, repeats. Wonder Glaze, Bay Port 7, Mich.

CAN You sell home owners and stores? Long profit home improvement specialty. Season now. Rex, 5511 North Ave., Chicago 39, Ill.

SENSATIONAL Insect-O-Lite destroys insects by vaporizing chemical with heat of electric bulb. Retail for \$6.95. 100% profit for agents. Insect-O-Lite Co., Cincinnati 6, Ohio.

SAVE \$150.00. Buy nationally known air conditioners at wholesale. Box 793, La Crosse, Wisconsin.

BUY Wholesale thousands nationally advertised products at big discount. Free "Wholesale Plan." American Buyers, 629-DD Linden, Buffalo, N. Y.

\$50.00 DAILY Selling gasoline station pennants. Central Flag, Rossmoyne 1, Ohio.

SALESMEN Sell guaranteed tire patch to filling stations. Protected territory. Economy Rubber Prod. Co., Roosevelt Sta., Box 26C, Dayton 7, Ohio.

MAKE \$15,000-\$50,000 Yearly your own business. Get exclusive franchise for amazing new "Lambert-Lime" of air sanitizing, deodorizing, disinfecting chemicals and equipment needed in every office, home, store, factory. Moderately priced, fast easy sales, steady repeats. Excellent profits. Permanent. Opportunity unlimited. Write today for free facts. Lambert Research Laboratories, Dept. 212, St. Louis 16, Mo.

MAN To earn \$150 up per week. Long needed invention. Advertised worldwide. Prospects everywhere. Full or part time. Exclusive. No investment. Free use of samples. Write Red Comet, Inc., Dept. 383-L, Littleton, Colorado.

MEN! Money! Miracle Spray-A-Tint tints windshields, gives marvelous glare-protection; plus new 1954 look! Sprays on in jiffy. Reduces glare from sun, snow, headlights, etc. Lasts for years. Auto, truck owners buy on sight! Profits 100% up! Spray-A-Tint, Dept. PM-5, Consumers Bldg., Chicago 4, Illinois.

BIG Money now — With sensational new product that will puncture-proof auto and truck tires in minutes. Amazing demonstration. Every motorist needs, wants, buys! Write for money-making details. Everlast, Dept. A-10, Consumer's Bldg., Chicago 4, Ill.

EDUCATIONAL AND INSTRUCTION

HIGH School diploma at home. Licensed teachers — Approved materials. Southern States Academy, Box 144-MX, Station B, Atlanta, Georgia.

STUDY By correspondence for Doctor's degree in Psychology, Metaphysics and Divinity. College of Divine Metaphysics, Dept. P-M, 2811 North Illinois St., Indianapolis 8, Indiana.

CORRESPONDENCE Courses rented, sold, bought. Lists free. Magnolia Press, Box 1272-P, Burbank, Calif.

BECOME A doctor of psychology or metaphysics. Learn secret of contentment, happiness. Win degree of Ps.D. or Ms.D. Solve mental worries. Free book. College of Universal Truth, 5038-C Broadway, Chicago.

BE A real estate broker. Study at home. Write for free book today. G.I. approved. Weaver School of Real Estate, 304 Law Bldg., Kansas City, Missouri.

GROW Mushrooms. Cellar, shed, and outdoors. Spare, full time, year round. We pay \$3.50 lb. We paid Rabbitt \$4,165.00 in few weeks. Free book. Washington Mushroom Ind., Dept. 174, 2954 Admiral Way, Seattle, Washington.

SECRET Investigation. Experience unnecessary. Investigators particulars free. George Wagner, M125 West 86th, New York 24.

MIDLAND Linotype School. Charles City, Iowa. Civilian and Veteran Courses. Free placement. Established 1909.

EARN While you learn. Auto and diesel mechanics master this top paying trade. Many graduates earn \$100 a week and up. Approved for Korean veterans. For free information write Dept. No. 256, Nashville Auto-Diesel College, Nashville 3, Tenn.

BOOKKEEPERS! Increase your earnings! Operate your own simplified "Dollar-A-Week" bookkeeping and tax service. Full or spare time. Details free. No obligation. Ellis, Box 200, Cedar Grove, North Carolina.

MEDICAL Laboratory technicians in great demand. We train you in your own home. Catalogue free. Imperial Technical Institute, Box 973-J, Austin, Texas.

INVESTIGATOR Training. Phillips Secret Service System, 1917-B North Kenneth, Chicago 39.

USED Correspondence courses and books sold and rented. Money back guarantee. Catalog free. (Courses bought.) Lee Mountain, Pisgah, Alabama.

WELDING Training pays at Hobart Welding School, Box M-641, Troy, Ohio. VA contract. Best equipment. Catalog free.

FLY As a steward-purser. Work but 85 hours a month, starting salary \$235 up. G. I. approved, free catalogue. Air-Purser School, Room O, 1030 Nicollet, Minneapolis, Minnesota.

COMPLETE Your high school at home in spare time with 57-year-old school. Texts furnished. No classes. Diploma. Information booklet free. American School, Dept. KA45, Drexel at 58th, Chicago 37, Illinois.

WANT A diesel job? New opportunities to increase income. Higher pay. More money. We can help you qualify. Tools. Shop method home training. Write today! Diesel, Tractor, Heavy Equipment Division, Interstate Training Service, Dept. B3-F, Portland 13, Oregon.

CLAIM investigations needed immediately by airlines, insurance companies, government offices. Many earning \$225 week. Prepare at home. Free book. No obligation. Write today! Universal Schools, Dept. 106, Box 8202, Dallas 5, Texas.

LEARN Priceless secrets of Technical Metaphysics. Easy to learn. Only school of its kind. Write: Premier College of Technical Metaphysics, 2532 McKenzie St., Vancouver, B. C., Canada.

HIGH School — No classes. Study at home. Spare time. Diploma awarded. Write for free catalog HP-44, Wayne School, 2527 N. Sheffield, Chicago 14, Ill.

AUCTIONEERING — Be an auctioneer. Earn big money. Term soon. Write for catalog. Kansas City Auction School, Suite 307 Shankman Building, 3119 Troost, Kansas City, Missouri.

PRACTICAL Nursing — Learn easily at home, spare time. Big demand, good earnings. High school not necessary. Write for free facts. Wayne School, Dept. PG-22, 2527 Sheffield, Chicago 14, Ill.

SLEEP-Learning! Learn languages, facts, figures, anything spoken. All while you sleep. Illustrated booklet tells astonishing results—how to make device cheaply. Price \$2.00. Sleep-Learning Research Association, 114 S. 38th Avenue, Omaha, Neb. 68102

KEEP Fit the simplified way. No apparatus or extras. Safe all-around keeping fit exercises and other health pointers. Send for folder "Physical Culture Simplified" Copyrighted and complete for only 3 dimes. Cannot accept stamps. Donald Walker, 273 Della Ave., Lancaster, Ohio.

HOW To write short stories, mysteries, articles. Learn at home for career or extra part-time income. Graham Doar sold one story to Post, CBS radio and NBC-TV. Professional writers show you how. Send today for free lesson. Palmer Institute of Authorship, Desk TM-64, 1680 N. Sycamore, Hollywood 28 Calif.

TELEVISION Service course. Embraces latest color television technique. Resident training. Midwest's oldest TV school. Veteran approved. Universal Television, 1222 Admiral, Kansas City, Missouri.

IT'S Fun learning a language by Linguaphone. At home, easily master French, Spanish, German, Russian—29 languages by Linguaphone World's Standard Conversational Method. It's like living in another land, you listen, you hear men and women speak, you understand, you speak. Save time, money. Gain job, school, travel, cultural opportunities. Write for free book. Linguaphone Institute, 8306 RCA Building, New York 20.

SIGN Painting — Learn easy! Instructions, \$2; information free. John Blackwell, Inverness, Fla.

GET U. S. gov't job! Men-women, 18-55. Start high as \$316.00 month. Qualify now! 23,000 jobs open. Experience often unnecessary. Get free 36-page book showing jobs, salaries, requirements, sample tests. Write: Franklin Institute, Dept. P-24, Rochester, N. Y.

LEARN Spanish, French, easily, rapidly, economically. Casilla, 1343, Montevideo, Uruguay.

WHY Don't you write? Writing short stories, articles on business, sports, hobbies, travel, etc. will enable you to earn extra money. In your spare time at home, we teach you to write the way newspaper men learn by writing. Free "writing aptitude test" tells whether you possess the fundamental qualities essential to successful writing. Write today! Newspaper Institute of America, Suite 5704-H, One Park Ave., New York 16, N. Y.

UNIVERSITY Degrees by residence and correspondence. Golden State University, Hollywood, Calif.

ENGINEERING, College-level, home study, catalog free. Midwest Engineering School, 10923 Hillcrest, Hickman Mills, Missouri.

PIANO Tuning pays. Learn this profitable profession at home easily with patented Tunometer and mechanical aids. No knowledge music necessary. Diploma granted. Veteran approved. Write for booklet. Niles Bryant School, 3731 Stockton Blvd., Dept. P, Sacramento 20, Calif.

CORRECT Your thinking and change your life! Write Christian Way of Life School, Box 7E, Main Office, Louisville 1, Kentucky, U. S.

"INDUSTRIAL Drafting Opportunities." Free booklet. Write—Industrial Training, 1704-A Frederick, Fort Worth 7, Texas.

GOVERNMENT Position! Home training for examination, \$9.95. Refunded if don't pass. Write, Ozment Instructions, 34-CS, St. Louis, Mo.

MEDICAL Laboratory technique. Learn at home. Catalog free. Century College, 9 East Ohio, Chicago, Ill.

INCREDIBLE! Become mental superman overnight! Free booklet! Bijou, Box 1721-ML, Hollywood 28, California.

CORRESPONDENCE Courses. Educational books. Bought, sold, rented. Catalog free. Willard Bayles, 211 Essex, Hackensack, New Jersey.

STUDY Real estate at home. Write DeVeto Schools, 1989 Junipero Serra, San Francisco 25, Calif.

EARN Big pay. Become criminal investigator. Wonderful field to work in. Train at home. Very easily mastered. Details free. C I & I Academy, 257 South Spring Street, Los Angeles 12, California.

PLAYS, STORIES, MANUSCRIPTS

NO Luck finding a book publisher? Write for free Booklet PM. Vantage Press, 120 W. 31, New York

BEGINNING Writers: Get \$1 to \$20 checks daily writing simple children's stories, articles, poetry in your sparetime. Experience unnecessary. Our instructions reveal how. Details free. W. Herman, 5927 Euclid, Cleveland 3, Ohio.

BOOK Manuscripts invited—Cooperative publishers since 1925. Meador Press, 324 Newbury St., Boston 15, Mass.

BUSINESS SERVICE

SAVE Your cash—Trade! Keep posted. Giant mails. Rush details with dime. Traders' Club, Alger, Mich.

ZINC Photoengravings — 6 inches \$1.80. Free price list. Miller-Holles, Box 894, Alliance, Ohio.

SPECIAL SERVICES

NEW York remails, 25c. Finley, 515 W. 174th St., New York 32, N. Y.

INFORMATION On anything. Authoritative answers to questions of fact. \$2.00 each. McKenzie Research, Dept. AN, Box 666, Indianapolis 6, Indiana.

SAN Francisco help wanted columns air-mailed \$1.00. Dennis, 1402 Kearny, San Francisco 11, Calif.

INFORMATION On anything. Ferguson Research Specialists, 116-14 141 St., South Ozone Park 36, N. Y.

STARTING A business? Need help? Avoid costly pitfalls. Write Marchner Business Service, 2053 East Main St., Rochester 9, N. Y.

PROMPT, Reliable information. Any subject. Question answered, \$2. Gordon Research, Box 1427, Chicago 90.

HAVE A mid-west office address, \$5 monthly. Also letters remailed, 25c each. 725 Union Arcade, Davenport, Iowa.

INFORMATION

ANY Question answered \$1. Sheeley, 17 South Mulberry, Hagerstown, Md.

CARTOONING, COMMERCIAL ART, SHOWCARD & SIGN PAINTING, TATTOOING

CHALK Talks. Laugh producing program, \$1.00. Catalog 10c. Balda The Cartoonist, Oshkosh, Wisconsin.

DRAW Lightning quick cartoons! Entertain, be popular. Be a television artist. Chalk talk and cartooning made easy, \$1. Graphic Arts, 2826-P Texas, Vernon, Tex.

"HOW To Make Money With Simple Cartoons"—A book everyone who likes to draw should have. It is free; no obligation. Simply address Cartoonists' Exchange, Dept. 96C, Pleasant Hill, Ohio.

ARTISTS. Don't throw away your old brushes. We allow up to 50c per brush when traded on new brushes. Every brush of high quality. Fully guaranteed. Free folder, Originals, Inc., The Art Center, 69 Broad Street, Red Bank, N. J.

DRAW Lightning quick cartoons! Entertain, be a television artist. Chalk talk and cartooning made easy, \$1. Details free. Graphic Arts, 2826-P Texas, Vernon, Texas.

CASH For simple cartoons. J. Borosky, 42 Clement, San Francisco, Calif.

ADVERTISING AGENCIES, LETTER WRITERS, FOR ADVERTISERS

MAILING Lists, most any classification. 1000 names \$5.00. 1000 your circulars mailed with ours \$4.00. 5000 your circulars printed and mailed \$12.95. Write Dixie Mailers, King, North Carolina.

ADS Placed in out of town newspapers and magazines. Low rates. Catalogue free. Ideas that pay. Baker Advertising Agency, Successors Ankrum Agency, 189 W. Madison, Chicago 2.

BEFORE Advertising get instructive Ad-Guide and Ratebook, 10c. Ideas developed. Advertisements prepared free. Chicago Advertising Agency (Established 1900), Chicago 4.

ADVERTISERS! Reach nearly 18,000,000 readers. 25 Sunday national key newspapers, 18 words, \$65.75. "Terrific pullers." 20 popular newspapers, \$12.50. Free booklet. Special — One inch display 2,-821,198 circulation. \$53.90 Newmark's Advertising Agency (Established 1893), 217 7th Ave, New York 11.

MILLION Names. State your needs. Q Service, 333 N. Michigan, Chicago, Ill.

RUBBER STAMPS AND OFFICE SUPPLIES

SAVE On printing. Use made-to-order rubber stamps. Free price list. Miller-Holles, Box 894, Alliance, Ohio.

RUBBER Stamps by professional craftsmen. 3 lines \$1.00. Price list. South Coast Press, 2128 Mt. View, San Bernardino, California.

3 LINES, \$1.00. Fast service! Catalogue. Johnson Press, Box 6-A, New York City 28.

FULL Size three line rubber stamp \$1.00 postpaid. Adstamp, 65 Cline St., Dayton 9, Ohio.

STAMPS 35c. Printed letterheads—envelopes 100, \$1.00; labels 500, 50c. Catalog 10c refunded. Ecco 164 Print, 8 Holt, Dayton 7, Ohio.

TYPEWRITERS, DUPLICATORS, OFFICE DEVICES

RECONDITIONED Typewriters, duplicating, printing devices, \$25.00 up. Supplies. Appliances. DixieGraph, King, N. C.

PRINTING, MULTIGRAPHING, MIMEOGRAPHING, GUMMED LABELS

BUSINESS Cards, raised printing 1M \$3.65 postpaid; offset letters, forms. Tuttle Publ., Rutland, Vt.

100 ENVELOPES. Printed 3-colors \$1.25. Box 523, Rochester 2, N. Y.

MIMEOGRAPHING — Letters, price lists, formulas, instructions. Lowest prices. Lem's Letter Shop, 5710 Stanton, Detroit 8.

500 3/4x2 1/4 FOUR Line gummed stickers 30c. Red border \$1.00. Moritz Printery, Saginaw, Mich.

BUSINESS Cards 1000—\$2.50. Samples. Pullers, 41 Brewster, Providence, R. I.

BUSINESS. Personal stationery. Catalogs free. Howprint, 223-M Eunice, Webster Groves 19, Missouri.

ATTRACTIVE Labels, stickers. Inexpensive. Samples. Fame, 291 Ellis, San Francisco 2, Calif.

OFFSET Printing, \$6.50-1000, 8 1/2x11, 16 lb. National Letter, 1463 Broadway, New York 36.

RAISED-Letter business cards 1,000—\$3.25. Quality guaranteed. Samples. Liddin, 3813-L Winslow, Ft. Worth 9, Texas.

BUSINESS Cards. Finest available. Samples. All-Trades, Box 273, Hempstead, N. Y.

ENVELOPES, 6 1/2x9 Printed, 500, \$2.25; 1000, \$3.75; 2000, \$6.50 f.o.b. Hargraves, Box 517, Corning, N. Y.

TWO Color 8 1/2x11 letterheads, 500, \$4. Samples. D'Yarmett Printing, Newark, Ohio.

100 LETTERHEADS Or envelopes \$1. Two colors \$1.50. Broadbrook, Botsford, Conn.

100 8 1/2x11 LETTERHEADS. Carefully printed, \$1.00 postpaid. Envelopes same. Race Printers, Hudson, New York.

JOB Printing, letterheads, envelopes, circulars. Printing, 21 Barclay, Portsmouth, Virginia.

FREE Samples, airmailed. Distinctive letterpress, color litho, raised printing. Prompt service. D & M Sales Company, 1458 Gravenstein North, Sebastopol, Calif.

PRINTING OUTFITS AND SUPPLIES

DO Your own printing. Save money. Simple rules. We supply everything. Print for others; good profit. Raised printing like engraving too. Have home shop. Details free. Kelsey Presses, V-11, Meriden, Connecticut.

PRINTING Presses, type, supplies. Lists 3c. Turnbaugh Service, Loyallville, Penna.

MAKE Your own self-molding rubber printing cuts. Plexirubber, Argyle 1, Wisconsin.

PRESSES, Supplies, rubber stamp machines. Catalog 10c. Box 211-P, Springfield, Missouri.

PRESSES, Type, cabinets, supplies. List for stamp. Lincoln Press Company, 220-F Hartwell, Fall River, Mass.

HOBBY Printers—Join non-profit American Amateur Press Association, 822 South Orleans, Tampa 6, Florida. Hobby papers exchanged.

FREE Booklet, "Make Your Own Cuts," Amazing new process. Walp, Box 4308-M, Mobile, Ala.

ENRICH Spare time, bank account, using small-cost printing outfits. Send 25c for booklet. Shows how, dozens examples; easy rules; print in 1 day. We supply presses, etc. factory to you. Start your own business. Do church, club, commercial work, etc. Craftsmen Mch'y, 551 Atlantic Avenue, Boston 10, Mass.

PATENT ATTORNEYS

REGISTERED Patent attorney offers services. Sanders, 6430 Evans, Chicago 37, Ill.

CANADA—Ramsay Company Registered, 273 Bank Street, Ottawa, Canada.

"INVENTOR'S Guide" and "Record of Invention" free on request. Frank P. Ledermann, Registered Patent Attorney, 154 Nassau Street, New York City.

ALL Latin America, patents, trademarks, pharmaceutical licenses. Box 830, Lapaz, Bolivia.

PATENTS—Irving L. McCathran, 315 McLachlen Bldg., Washington 1, D. C. Registered Patent Attorney.

INVENTORS: When you are satisfied that you have invented something of value write me, without obligation, for information as to what steps you should take to secure a patent. Write Patrick D. Beavers, Registered Patent Atty., 935 Columbian Bldg., Washington 1, D. C.

PATENTS. "Proof of Invention" free. E. E. Vrooman, Registered Patent Attorney, 507 McKim Building, Washington 5, D. C.

C. A. Snow & Co.—M427, Snow Building, Washington 1, D. C. Registered Patent Attorneys. Write for information.

INVENTORS—For "Invention Record" form, contact Carl Miller, Registered Patent Attorney, Woolworth Building, New York.

INVENTORS: Learn how to protect your invention. Special booklet "Patent Guide for the Inventor" containing detailed information concerning patent protection and procedure together with "Record of Invention" form will be promptly forwarded to you upon request—without obligation. We are registered to practice before the U. S. Patent Office and prepared to serve you in the handling of your patent matters. Clarence A. O'Brien & Harvey Jacobson, Registered Patent Attorneys, 41B-D District National Building, Washington, D. C.

PATENTS—If you have a valuable invention, you are advised to authorize a preliminary search through appropriate classes of United States patents. This firm is registered to practice before the patent office, and is available to make such search and report to you concerning the probable patentability of your invention. Instructive booklet with "Evidence of Invention" form sent upon request. Victor J. Evans & Co., 931-G Merlin Building, Washington 6, D. C.

INVENTORS—If you believe that you have an invention, you should find out how to protect it. The firm of McMorro, Berman & Davidson is qualified to take the necessary steps for you. Send for copy of our patent booklet "How to Protect Your Invention" and "Invention Record" form. No obligation. McMorro, Berman & Davidson, Registered Patent Attorneys, 134-D Victor Building, Washington 1, D. C.

INVENTORS: Without obligation, write for information explaining the steps you should take to secure a patent. John Randolph, Registered Patent Attorney, 203 Columbian Bldg., Washington 1, D. C.

FOR INVENTORS

INVENTORS—Send for free patent information book and inventor's record. Registered Patent Attorney, Associate Examiner, Patent Office 1922-29; Patent Attorney & Advisor, Navy Department 1920-47. Gustave Miller, 54A Warner Building, Washington 4, D. C.

PATENT Searches, \$3.00, including patent copies. Same reliable search as conducted for patent attorneys. Free protection forms. Patent Service Institute, 945-A Pennsylvania Avenue, Washington 4, D. C.

INVENTORS—For "Invention Record" form, contact Carl Miller, Registered Patent Attorney, Woolworth Building, New York.

SEARCHES—Put your patent searches in the hands of a registered patent attorney or agent, as he qualifies to give a worthwhile patentability report. Record of invention form upon request and information on patent protection. Patrick D. Beavers, Registered Patent Attorney, 935 Columbian Bldg., Washington 1, D. C.

INVENTORS: Information on patent procedure furnished on request, without obligation. John Randolph, Registered Patent Attorney, 203 Columbian Building, Washington 1, D. C.

I Sell patents. Established 1900. Charles A. Scott, 773PM Garson Avenue, Rochester 9, N. Y.

INVENTION Development. Pilot models made; Mechanical, electrical. Complete shop facilities. Free information. United Tool & Eng. Co., 1720 Harris, Independence, Mo.

INVENTORS—If you believe that you have an invention, you should find out how to protect it. The firm of McMorro, Berman & Davidson is qualified to take the necessary steps for you. Send for copy of our patent booklet "How to Protect Your Invention" and "Invention Record" form. No obligation. McMorro, Berman & Davidson, Registered Patent Attorneys, 134-C Victor Building, Washington 1, D. C.

INVENTORS—This firm is registered to practice before the United States Patent Office and is available to assist you in the preparation and prosecution of your patent application. "Patent Protection for Inventors" booklet containing detailed information and steps to take toward patent protection will be sent upon request. No obligation. Victor J. Evans & Co., 932-G Merlin Building, Washington 6, D. C.

INVENTORS: If you have an invention for sale, patented or unpatented, write Institute of American Inventors, Dept. 40A, 631-E St. N.W., Washington 4, D. C.

"INVENTOR'S Guide" and "Record of Invention" free on request. Frank P. Ledermann, 154 Nassau Street, New York 38, N. Y.

INVENTORS: Learn how to protect your invention. Special booklet "Patent Guide for the Inventor" containing detailed information concerning patent protection and procedure together with "Record of Invention" form will be promptly forwarded to you upon request—without obligation. We are registered to practice before the U. S. Patent Office and prepared to serve you in the handling of your patent matters. Clarence A. O'Brien & Harvey Jacobson, Registered Patent Attorneys, 41A-D District National Building, Washington, D. C.

INVENTORS—Better help, cheapest. Proof. Write. Demitz, Box 9641, Norfolk 5, Virginia.

PLANT With manufacturing and plating facilities looking for new items to manufacture and merchandise on royalty basis. Write to: Triplex Plating, Inc., Corymbo Road, Michigan City, Indiana.

PATENT Searches \$5. 48-hour airmail service. Record of invention forms free. Write Patent Engineering Service, 711 14th Street, N.W., Washington 5, D. C.

MONEY From your valuable ideas! The International Inventors Club helps you patent and sell your inventions. Membership only \$15 year. Free information. 6614 Metropolitan Station, Los Angeles 55, California.

PATENT Searches \$5. 48-hour service. Free record of invention. Write Raymond L. Smith, Patent Searcher, 622 Sheraton Building, Washington 5, D. C.

INVENTIONS Sell easier with written description. Instructions 25c. Lehr, 17595 Strathmoor, Detroit 35, Mich.

PATENT Searches, including copies of nearest patents, \$5. Reports airmailed within 48 hours. More than 75 registered patent attorneys use my service. For free invention protection forms, write Miss Ann Hastings, P.O. Box 176, Washington 4, D. C.

PATENT Services, \$5, including patent copies. 48-hour air mail service. Invention protection forms free. Patent drawings prepared. Edward Abber, Warner Bldg., Washington 4, D. C.

INVENTORS: We want good ideas in the machined products line. We are willing to finance patent rights in your name, develop, and manufacture acceptable ideas on a royalty or other mutually agreeable basis. Write today for further information. Hancock Mfg. Co., Inc., 1084 Martin Ave., Santa Clara, Calif.

CASH For your idea. 280 manufacturers need inventions, patented or unpatented. List free. Invention Bureau, 208M Clinton, Oak Park, Ill.

INVENTIONS WANTED

CASH Buyers for ideas and inventions. Write National Inventors Institute, 4097 East 131st St., Cleveland 5, Ohio.

INVENTORS don't sell your invention, patented or unpatented, until you receive our offer. Write Cowgill, Box 298, Marion, Ohio.

INVENTIONS Promoted, Patented or unpatented. Established 1911. Write Adam Fisher Company, 5418 Idaho, St. Louis, Mo.

INVENTIONS Wanted, Patented, pending only. Inventors Patent Exchange, Hartford 1, Conn.

INVENTORS: Hundreds of manufacturers have requested our assistance in locating marketable new products. Complete information free. Institute of American Inventors, Dept. 40-D, 631-E St. N.W., Washington 4, D. C.

INVENTIONS Wanted, Patented; unpatented. Tremendous manufacturers lists. Global Marketing Service, 1404 Mitchell, Oakland 1, California.

INVENTIONS Wanted, Patented or patent pending. 23 years experience promoting inventions. National Service Bureau, 3120 Meramec, St. Louis 18, Mo.

TOYS: Ideas, inventions wanted. Write Toys, Box 271, Temple City, California.

INVENTORS: If your invention is adaptable to our business we will contract on cash or royalty. If not, we will try to place. Free booklet. Kessler Sales Corporation, 56A, Fremont, Ohio.

INVENTORS: We sell your manufactured inventions, merchandise nationally. Thousands of buyers. No cost plan. Details free. A. Smith-Parrish Co., 809 G Street, Rupert, Idaho.

MAKE Money from your ideas, gadgets, patents. Get "Inventor's Guide." Helpful book tells you how. Send \$1.00. Includes list of needed inventions. Patents financed. Inventors Creative Service, 354 South Spring, Los Angeles 13, Calif.

INVENTIONS Promoted. Patented, unpatented. Free particulars. Superior, 240 South Beverly, Beverly Hills, Calif.

PATENTS FOR SALE

INVENTORS: Test the commercial value of your patented or unpatented inventions, quickly and inexpensively. Write for free information. Institute of American Inventors, Dept. 40-B, 631-E St. N.W., Washington 4, D. C.

SALE: Basic patented sein pullers. Hundreds infringed. Big money involved. Inventor Berglann, P.O. Box 61, Astoria, Oregon.

"POWER Wheel" mounts, dismounts 2 minutes. Used on bicycles. Averages 30 m.p.h. Patent #2,520,587. Edgar J. Wiesner, 2350 Minor Ave., North, Seattle 2, Wash.

ANGLE Trisector, patented. Mechanical. Basic, scientific, educational. George C. Robinson, 531 W. Kelso Street, Inglewood, California.

MANUFACTURING

WE Design, develop, build, inventions, machinery, appliances. Henry, 2815 Blvd., Jersey City 6, N. J.

PRODUCTS Developed—Small lot manufacturing. Wood, metal, plastics. McKinney, Route 3, Box 144A, Wichita 15, Kan.

DIES, Models, engineering. Short run die castings, plastic parts. Tri-State Manufacturing, 946-AM Goodfellow, St. Louis 12, Mo.

MODELS — Small lot manufacturing. Metals, plastics, etc. Milburn, Burlington, Kentucky.

MODELS, MODEL SUPPLIES

SHIP And yacht model fittings; blueprints. Send 25c for illustrated catalog listing hundreds of items. A. J. Fisher, 1002-I Etowah Ave., Royal Oak, Mich.

BUILD Historic ships, vehicles. 50c to \$9.00 kits. Illustrated catalog 10c. Ideal Models, 21 West 18th Street, New York 11.

STEAM Locomotives, 1 1/2", 1", 3/4", 1/2", 1/4" scales. Castings, rail, steam fittings! Thorough drawings with instructions. Catalog 50c. Little Engines, Wilmington, California.

SHIP And other scale models. Most complete line in New England. Kits, fittings, plans, books, tools, engines, motors. Illustrated catalog 25c. James Bliss & Co., Inc., Dept. 3M, 342 Atlantic Ave., Boston 10, Mass.

BALSA Wood, Grade AAA. Free sample, price list. Sig Mfg. Co., Montezuma, Iowa.

NEW Completely revised giant 88-page 1954 "O" gauge catalog for model railroads. Scale and tinplate. Fully illustrated. Hundreds of car kits all types, steam locomotives, diesels, specialty items and parts galore. Catalog cost of 75c refunded with first \$5.00 order. All-Nation Hobby Shop, 182 N. La Salle St., Dept. A, Chicago 1, Ill.

LIVE Steam engine, 10 1/2" high, ready-to-run, \$5.95 postpaid. Catalog 35c. Merlo, 50-18 94th Street, Elmhurst 73, N. Y.

1954 CAR Models, 1/25 scale, all metal, chrome trim. Send for catalog. Cars & Hobbies, Dept. PM-19, 2333 Haddon, Chicago.

HOME CRAFTSMEN

129 NEW Full size jigsaw patterns. Unusual novelties, gifts, lawn figures up to 22 inches high, action (merry-go-round) windmill, toys, useful gadgets. Artist drawn \$1. Craftplans, 1321-A South Michigan, Chicago 5.

veneers, .010 inch thick, Glueable without press. 18x24 inch and smaller sheets. Mahogany, birch, maple, cedar. Write for samples, prices. Goff, Smith Street, North Girard, Penna.

LEATHER, Tools, lacings, supplies. Free catalog. National Handicraft, 199 William St., New York 7.

FURNITURE Handles. Solid brass. Free literature. Colony House, Box 1892, Huntington, West Virginia.

STYLECRAFT Sure fire hits. "Pre-traced" leather kits. Handbags, billfolds, fillagree belts, over fifty other projects. Patterns on leather. Why trace? Just carve, assemble and lace. Large assortment "precarved" kits also available. Send 25c for catalog, free folder. Refunded first order. Apache Leather Company, 2804 E. Washington St., Phoenix, Arizona.

35 LAWN And garden ornament patterns. Full size, ready cut, colors indicated. Only \$1.00. Lincoln Craft Studio, Columbia, Conn.

KNOCKDOWN Cedar chests. Lumber and veneers. Free price list. Giles & Kendall Company, Huntsville, Ala.

FREE Information. Money-making full size patterns. Professional designs. Furniture, gift shop items. Write Jigsawers, 117 Worth, New York 13.

"TOPS" In everything for leathercraft. Lowest prices. Genuine "Craftool" stamps. Catalog 10c. Crown Leather Company, 22 Spruce Street, New York 33.

KNOCKDOWN Cedar chests and lumber. Free price list. Bedford Lumber Company, Shelbyville, Tennessee.

AWNINGS, Cool, ventilated, aluminum, wood frame. Materials average window. \$5.00. \$250.00 weekly making these beautiful awnings. Plans 50c. Coolshade Awnings, Box #341, Pawtucket, Rhode Island.

90 ALL New, full size lawn ornament and novelty patterns, up to 20" high. Only \$1.00. Mastercraft 62M, 7041 Olcott, Chicago 31, Illinois.

LEATHERCRAFT—The quick, easy way to make extra money. No tools or experience needed with Larson easy-to-assemble beginners kits. Free illustrated instructions included. In minutes, you'll be making belts, billfolds, handbags, gloves, moccasins, woolskin animals, etc. Amaze yourself and friends with your new skill as a leather craftsman! Send 10c today for big new illustrated catalog of ideas, kits, materials and supplies. Act now! J. C. Larson Co., 820 S. Tripp, Dept. 4150, Chicago 24.

BABY Shoe mountings. America's finest. Plated unbreakable metal and imported onyx. Bookends, ashtrays, desk sets, portrait stands. Low prices. Catalog free. Sentimental, 252 E. Capital, Columbus 15, Ohio.

16 NEW Lawn chairs, 22 picnic tables, benches, trellises, etc. All 38 plans with necessary full size patterns, \$1.00. Mastercraft 63M, 7041 Olcott, Chicago 31, Ill.

LEATHERCRAFT. Tremendous stock of leather, tools, supplies, and kits. In leather business over forty years. Send 10c for big catalog. Sax Bros., 1111 No. 3rd, Dept. PM5, Milwaukee 3, Wisconsin.

101 FULL Size patterns. Smart, new, gifts, novelties, lawn figures, shelves, action windmills, alphabets. Plus "Make Money Jig Sawing." Only \$1.00. Mastercraft 65M, 7041 Olcott, Chicago 31, Illinois.

PLASTICS Home-craft course for men and women. Tells and shows how to make hundreds of fast selling plastics products. All plastics and materials for 23 projects included in course. No special tools needed. Course pays for itself. Write for free booklet. Interstate Training Service, Dept. D-3-P, Portland 13, Oregon.

LEATHERCRAFT, Metal tooling, textile painting, beadcraft, shellcraft, many other crafts. Fun, easy, profitable! Free, big, illustrated catalog. Write today. Kit Kraft, Dept. 256, Hollywood 46, Calif.

39 FULL Size jig saw patterns of beautiful shelves, ornaments, toys, novelties. Plus "How, Where to Sell." Only \$1.00. Mastercraft 64M, 7041 Olcott, Chicago 31, Illinois.

20 COMPLETE Plans. Detailed instructions. Tables, bookcases, chests, others. \$1.00. Easycraft, Box 162, Cincinnati 1, Ohio.

HAVE Fun, make money. 110 jig saw patterns. Trace, cut, paint. Unusual animals, shelves, etc. \$1. Trans Plans, 35-22B 191 St., Flushing, N. Y.

UNIQUE Profitable hobby! Assemble realistic sea-shell-scenes from scrap materials! Beautiful scene and complete instructions \$1.00. Porter Novelties, 272 Central, Rockland, Mass.

RODS, Sheets, brass, aluminum, stainless, catalogue. Arcy Company, Lynbrook 2, N. Y.

WHITTLERS! Four white pine water-bird blanks: Flamingo, Mallard, Egret, Shearwater; coloring instructions. \$1.50. Villa Capri Enterprises, Aransas Pass, Texas.

GRANDFATHER Clocks, weight driven movements. Wills Bros., 237 South Ellwood Ave., Baltimore 24, Maryland.

FORMICA, Plastic veneer, Reynold's aluminum, hardwood panels, other products. Free literature. Home Craft Supplies, 1124 Rebecca Ave., Pittsburgh 21, Penna.

MAKE Beautiful lamps, smoking stands, and etc. from our Cholla cactus wood. One piece to make table lamp \$1.00 postpaid. Free price list. Chollacraft, 7133 Hi Way 80 East, El Paso, Texas.

COMPLETE Plans for 6 foot sawback table and bench; with full size patterns, assembly drawings, and building procedure. 50c postpaid. Maxon Design Studio, P.O. Box 62-M, Stamford, Conn.

LAMP Size cypress knee, nipple installed \$2.00. Cy Products, Dept. 2J, Lafayette, La.

ENAMELS You can bake in home oven for beautiful but tough finishes. Write Chemicals International, Marshall, Ill.

BUY Wholesale nationally advertised power, hand tools, thousands other products at big discounts. Free "Wholesale Plan." American Buyers', 628-RR Linden, Buffalo 16, N. Y.

MONEY At home! Create beautiful costume jewelry. Send 25c for sample pin, quality rhinestones, complete catalogue. Beck Jewelry Co., 245 Straight Street, Paterson, N. J.

FREE! LeatherKraft catalog free! Write Box 397A. (Use little 2c postcard!) Tandy Leather, Tulsa, Oklahoma.

300 PROJECTS You can make in Popular Mechanics 32-page blueprint catalog. Send 3c stamp for copy. Popular Mechanics, 200 E. Ontario St., Chicago 11, Ill.

FURNITURE Refinishing. Learn the trade secrets. Complete course \$3.00. Finishing kit available. Hollyer Finishing, 84 Brigham Rd., Worcester, Mass.

COMPLETE Detailed information on the requirements, design, installation, operation, maintenance and repair of home plumbing systems, including the proper use of tools and materials, is given the layman in Home Plumbing Guide, \$3.50. It's the first book for the layman in its field and one that answers a long-felt need. Easy to understand! Hundreds of illustrations, diagrams and drawings! Order today Popular Mechanics Press, 200 E. Ontario, Chicago 11, Illinois.

MAKE IT YOURSELF

ELECTROPLATE. Baby shoes, hardware. Inexpensive process. Write Easy-plater, Box 2939M, Red Lion, Penna.

CONSTRUCT 3 Bedroom ranch house. Large rooms—Fireplace for \$1475. Plans \$1.00. Peter Alan, Box 8, Canarsie, N. Y.

HI-POWER Slingshot hunting rifle. Easily made. Free plans. Umako, Box 4133-B, Long Beach, Calif.

POWER Mower kits, tree plans, instructions, parts list. Temco Mowers, Springfield 1, Missouri.

AWNINGS—All-aluminum. Make your own! Assemble America's most beautiful aluminum door canopies and window awnings. The sides are pre-assembled. Save 50%. Factory to you. Free measuring chart and literature. Herbert's Aluminum Awning, Dept. 1, 8974 St. Charles Rd., St. Louis 14, Mo.

BUILD A treasure and metal detector. Lightweight, sensitive, inexpensive. Complete kits, free literature. Dept. 1. Electronic Applications, Box 4975, Washington 8, D. C.

SAVE 50%—Assemble wrought iron furniture and gifts. Get on our mailing list today. Send for cooperative price list and suggestion bulletin, 25c. Cooperative Iron, West Newton, Mass.

GUN Rack. Build this beautiful 4-gun rack yourself. Detailed plans and instructions. Send 50c. Grant, 5219 E. Morris, Wichita, Kansas.

WATER Softener — Famous Hoffmayer, save \$125.00 assembling your own large "Dowex-filled" softener with single-dial control from complete factory kit. Free literature. If water analysis desired forward a two ounce bottle of water. Bergen Water Softener Company, 17 1/2 E. Lawrence, Pontiac, Mich.

SPÖOL Doll, weather prophet, candle, wall hanger, baby shoes. Instructions \$1.00. Norris', 1025 Security Bldg., Long Beach 2, California.

POWER Lawn mower, parts price list, free information. Kingslick Shop, Kingfisher, Okla.

A Small 4 room house for \$750.00, including bath. Intelligently designed for beauty and economy. Detailed building instructions \$1.00. Slyter-Homes, 49-27 W. 44th, New York City 36.

"SITTING Ducks," an exciting water sport. For everyone in your beach party. You make it yourself from easily obtainable parts, in a few minutes. Instructions and rules \$1.00. Idio Products, Box 2737, Cleveland 11, Ohio.

BUILD Permanent awnings, patios, jalousie porch, bathtub and shower enclosures. Aluminum prefabricated frames. Assemble yourself and save. Close-out prices. Russ Smith, 1555 Ridgewood, Cleveland 7, Ohio.

CAST Metal, yourself. Free literature. Castings, Box 124, Lynwood, Calif.

GOVERNMENT Inventions available for license. Free list. Eagle, 3215 Collingwood, Detroit 6, Michigan.

CALIFORNIA Redwood burls, other hardwoods for turning and woodworking; archery supplies. Fernwood Products, 5151 Branciforte Drive, Santa Cruz, California.

BIRD-Feeder. Assemble from home leftovers. Few minutes. Hang outside window. Value \$2.50. Instructions 20c. Feeder, 3807 Brilliant Drive, Los Angeles 63, Calif.

LATHE Centering tool from material at home. \$1 m.o., stamped self-addressed envelope brings plans. Idea protected. Henry Arlich, 113 So. Harold St., Fort Bragg, California.

WOODCRAFTSMEN Genuine African mahogany, oak, walnut, birch, many imported woods pre-cut to your measurements. Write free catalog sheet. House of Wood, 3242 W. George St., Chicago 18, Ill.

BIG, New. Six-in-one saw set. Five different saws plus handle. \$3.98 value. Sample \$2.00. "Make-it-Yourself" book (1000 items) \$3.00. Agents wanted. Ertco, P.O. Box 2205, Fort Wayne, Ind.

AWNINGS-Aluminum. Free-do-it-yourself plan. For own home or start business. Write Garden State, Route 17, Lodi, N. J.

GRANDFATHER Clock easily built. Big savings. See ad on page 243.

WOODWORKING Supplies, glue, veneers, plywoods. Catalog free! Minnesota Woodworkers Supply, Box 233, Hopkins, Minnesota.

MODERN Upholstered chair plans. Complete building instructions, upholstery and materials suppliers list. Build your own and save over half. Only \$1.00. Guaranteed. Decorator Trends, 4603 W. North Ave., Milwaukee 8, Wis.

WINDOWS — Aluminum combination storm and screen. Make your own self-storing combination screen and storm windows for only \$9.95. Save over 50%. Kit includes all hardware; all parts factory cut, drilled, mitered; complete except for glass. Easy assembly with only screw driver and pliers. Send for free measurement chart, descriptive folder. U-Fab-It-Yourself, Inc., Dept. PM 6A, P.O. Box 209, Worthington, Ohio.

AIR Conditioner. Save \$400.00! Build your own for home or automobile from junked refrigerator. Instruction book 50c. (Specify whether for home or automobile.) Seeley, 3716-E Belmont, Chicago 18, Ill.

THOUSANDS Of readers have asked for it! Here is Build Your Own Garage, \$3.50, by Wayne C. Leckey. Choose from 25 different designs and build attractive and sturdy garage. Step-by-step instructions, photographs, drawings and diagrams help. Order from Popular Mechanics Press, 200 E. Ontario, Chicago 11, Ill.

WATCHES, OLD GOLD, JEWELRY

HIGHEST Cash paid for old gold, broken jewelry, gold teeth, watches, diamonds, silverware, spectacles, platinum. Free information. Satisfaction guaranteed. Rose Refiners, Heyworth Bldg., Chicago 2, Ill.

FREE Sample pair of earrings shows you how easy it is to make beautiful costume jewelry. Over 5000 styles listed in new catalog. 25c. Barry's, 178 Ardsley Court, Newark, N. J.

JEWELRY Setting pearls—Gross assortment, quarter. Cosmopolitan, Box 178-B, New York 8.

JEWELRY Making can be a profitable hobby—Send 20c for our latest illustrated catalog. Milady-Fair Co., G.P.O. Box 1328, New York City.

WATCHMAKERS' Journal contains instructive articles for watchmakers and beginners. Sample copy 20c. Dean Co., Box 3218-M, Daytona Beach, Fla.

CHRONOGRAPHS \$9.95. Jeweled, new, aviator-type Swiss watches, guaranteed. Mail money or write Ward's, 211 N. Palatka, Pensacola, Florida.

WATCHMAKERS' — Jewelers' complete informative catalogue 20c. Bengale Company, Culver City, California.

WATCH And clock repairing books for hobbyists. Free information. North American, Dept. 14-F, 2320 N. Milwaukee, Chicago 47, Illinois.

WATCHMAKING For pay or pastime. Free sample lesson. Chicago School, Dept. PM6, 2350 Milwaukee Ave., Chicago 47, Ill.

RHINESTONES. Jewelry settings, cameo, sequins, beads, hobby kits. Send 10c for illustrated catalog. J & M Novelty, Dept. CG-3, Griffith, Indiana.

WATCH Repairing—Modernized correspondence course. Free information. WatchHealing Institute, Box 17715-A, Los Angeles 34.

10 HIGH-Grade Swiss ladies' and gents' wristwatches needing minor repairs, \$18. Write for prices. B. Lowe, Holland Bldg., St. Louis 1, Mo.

MAKE Rhinestone jewelry — Sensational money-maker. Catalog, instructions, sample pin and beautiful color card of actual rhinestones, pearls, moonstones, 50c. Money refundable with first order. Bergen Arts, 128M Main, Hackensack, N. J.

HIGHEST Prices for gold, silver, platinum, diamonds, watches, gold teeth. Satisfaction assured. Goods returned if offer unsatisfactory. United Smelting Works (Old Reliable), 6-B East Monroe, Chicago 3.

TOBACCO, SMOKERS' SUPPLIES

PIPE Smokers! Cigar smokers! Free illustrated catalog offers fabulous savings on choice imported and domestic pipes, cigars, tobaccos, supplies. Write Wally Frank, Dept. 1, 150 Nassau St., New York 38, N.Y.

"HOW To smoke a pipe and like it." You can give up cigarettes, save money—enjoy life better. Learn the secret in copyrighted booklet. Send 25c to "Pipe" Jobson, 6001 Haverford Avenue, Philadelphia 31, Penna.

DOUBLE Smoking satisfaction. Cigarette connectors 30c. Anchor, 9550 Terry, Detroit 27.

50 MATCH-Books. Metallic. (Delicately scented, if desired). Gold stamped with your name or monogram in transparent, useful plastic drum. \$2.25 postpaid. U.S.A. only. Holley's Gold Stamping Specialties, Suite 612-A, 216 W. Jackson Blvd., Chicago 6.

FOR THE HOME

FOAM Rubber furniture cushions. Factory seconds. 50% discount. Free catalog. Perma-Foam, 140-C Main Street, East Orange, New Jersey.

INSECT-O-Lite kills flies, roaches, and other pests. Not a spray, harmless to humans. Write for information. Box 122, Adrian, Michigan.

OF INTEREST TO WOMEN

DO It with "Floating Henryburgers." See ad under "Business Opportunities."

NYLONS 14c. Anklets 6c, socks 9c, print 17c, panties 12c, dresses 50c, slips 47c, undershirts 17c, robes \$1.65, spreads \$2.65, jewelry \$1.25, watches \$3.50, electric razors \$2.00, aspirin \$1.00—1,000, brushes 9c, razor blades 1½c, pens 8c, combs 1½c. Complete stock list, picture catalogue, 25c. Send immediately. Sibert's, Chattanooga 4, Tennessee.

GROW Mushrooms. Cellar, shed, and outdoors. Spare, full time, year round. We pay \$3.50 lb. We paid Babbitt \$4,163.00 in few weeks. Free book. Washington Mushroom Ind., Dept. 176, 2954 Admiral Way, Seattle, Washington.

MAKE Big money at home! Invisible reweaving pays \$10.00 profit an hour spare time. Make tears, cuts, holes disappear from fabrics. Constant demand from laundries, cleaners, homes assures steady earnings. Details free. Fabricon, Dept. C, 8342 S. Prairie, Chicago 19, Ill.

PROFITABLE Home business. Make fast-seller chenille monkey trees, dolls, flowers. Terrific holiday demand. Information free. Velva, Bohemia 16, N. Y.

IMPORTED Handwoven Mexican sarapes. Free sample. Box T187A, San Diego 7, Calif.

FOR SALE—MISCELLANEOUS

OLD Wall telephones. Working order, oak cabinets, hand crank for ringing. \$5.00 each. Telephone Co., Turtle Lake, Wisconsin.

HEARING Aid batteries, wholesale. Free list. Habs, Box 51, York, Penna.

COMPLETE Desk telephones, oak boxes, (hand crank). Working order. Connect 2-20 on one line, \$5.00 each. Telephone Co., Turtle Lake, Wis.

WANTED—MISCELLANEOUS

SCRAP Mercury (quicksilver) containers supplied—Tantalum, bismuth, tungsten. Metallurgical Products Company. Established 1909, 35th and Moore Sts., Philadelphia 45, Penna.

QUICKSILVER. Platinum, silver, diamonds, indium. Write. Wholesale Terminal. Norwood, Massachusetts.

OLD Toy trick banks. Gordon Grimes, 2000 Marber, Long Beach 15, California.

PERSONAL

LETTERS Remailed 25c. Personal forwarding address. Monthly rates. Hicks Service, Box 1547, Washington 13, D. C.

SANTA Barbara remail 25c. Monthly rates. Classified \$1.00. Roads-End, Box 278, Santa Barbara, California.

MEXICAN Law office. Bank references. P.O. Box 41, Juarez, Chih., Mexico.

LETTERS Remailed 25c coin, 5 Virginia Beach postcards \$1.00 remailed. Barnes, Box 226-R, Portsmouth, Va.

LETTERS Remailed 20c. Literature, samples, 10c. Persil, 436 New York Ave., Brooklyn 25, N. Y.

NEW York City—Letters remailed 25c each. Bonomo, 54 Jefferson St., Brooklyn 6, New York.

CALIFORNIA Remailing. 25c each stamped letter. Nicholas, Box 337, Arlington, Calif.

REMAINS Cripple Creek, Colo. World's greatest gold camp. 25c. Palace Hotel, Cripple Creek, Colo.

BORROWING By mail. Loans \$50 to \$600 to employed men and women. Easy, quick. Completely confidential. No endorsers. Repay in convenient monthly payments. Details free in plain envelope. Give occupation. State Finance Co., 323 Securities Bldg., Dept. S-14, Omaha 2, Nebraska.

SAN Diego, California. Letter remailed 25c. 5 beautiful postals \$1.00; remailed free. Sunday classifieds airmailed \$1.00. Private address service \$5.00 month. Your projects performed \$2.00 up. Confidential Services, 1445M "B" Street.

LETTERS Remailed. Miller, Box 1093, G. C. Sta., New York 17, N. Y.

CHICAGO Remails 25c. Forwarding confidential. Winslow, Suite 635, 4980 Marine Drive, Chicago.

LETTERS Remailed 25c from Stampede City, Calgary. Box 22, Midlandvale 2, Alberta, Canada.

MONTREAL Remails 25c, postcards, forwarding service, confidential. Davies, Box 362, Westmount, Quebec, Canada.

LETTERS Remailed, any city 25c. Literature, samples 10c. Persil, 436 New York Ave., Brooklyn 25, N. Y.

LETTERS Remailed 25c. Receiving-forwarding address. Hackney, 1201 Columbia, Houston 8, Texas.

LOCKSMITHS. Your card or letterhead brings the Locksmith News, 2701 East Third Ave., Denver 6, Colorado.

MEN! Women! Want beautiful well groomed hair? Get large Lanolin Protegin Cream \$1.00. Jordan, 743 Dorrance, Philadelphia 46, Penna.

JAPAN Air remails \$1. 6 for \$5. Paul Schumann, CPO Box 130, Yokohama.

YOUR Letter postmarked San Francisco, New York City, Chicago, Milwaukee, Brooklyn, Miami, San Antonio, Reno, Los Angeles, Hollywood, or San Diego, 25c. Specify city and mailing date desired. Inquiries invited. Memo-Mart, Dept. 14, Box 3244, San Francisco, Calif.

OWN Collection agency office. Pays big! Free details. Franklin Credit, Roanoke 7, Va.

LETTERS Remailed from United Nations headquarters with United Nations stamp and postmark. 25c each. Stanley Erickson, Box 16, Pompton Lakes, New Jersey.

SEATTLE Confidential remail letters. 25c. C. H. Bell, Box 91, Enumacaw, Wash.

JAPAN—Letters remailed. 25c, airmail \$1.00. Rogers, 1933 S.E. 32nd Place, Portland, Oregon.

LETTERS Remailed 25c, ten postcards \$1.00. Mann's, 1321 North Main, Danville, Virginia.

NEW YORK CITY—Letters remailed 25c each. Ferguson, P.O. Box 716, Grand Central Station, New York 17, N. Y.

CAN You succeed in business? Self-analysis test and business facts. 50c. Regina, Box 401, Jeffersonville, Ind.

UNITED NATIONS, New York, remails 25c, five for \$1.00. Lomnitz, 15 Beekman, New York.

MISCELLANEOUS

FREE 1954 Catalog on government surplus bargains from country's largest surplus organization specializing in outdoor, sporting goods, clothing, camping equipment. Tents, rubber boats, tarpaulins, swim fins, hundreds of other items. Rockaway Sales Co., Dept. PM, Route 46, Rockaway, New Jersey.

"X-RAY Mind" Stupendous mental power. (Details 10c). Krishnar Institute, 1912 Lincoln-Park-West, Dept. MP, Chicago 14.

HOME Study for game warden, fish, park, forestry, wildlife and patrol service. Details free. Write Delmar Institute, A5, Whittier, Calif.

LOCATE Hidden treasure, distinguish minerals from metals with the Model 100 Detector. Weighs 3 pounds, extremely sensitive. Factory assembled \$79.90 or kit form \$39.90. Free literature. Dept. P, Electronic Applications, Box 4975, Washington 8, D. C.

FREE List for post card. Soaps, blades, lotions, and other masculine necessities at large savings. Sullivan, Box 5655, Chicago 80, Ill.

RECEIVE Magazines, samples, catalogues. Mails from everywhere. Offers, hundreds. Get listed 25c. Rorick, Box 86, Cincinnati 26, Ohio.

OUTDOOR Toilets, cesspools, septic tanks cleaned, deodorized with amazing, safe, harmless powder. Easy, economical to use. Saves digging, pumping. 150,000 customers guarantee satisfaction. Details free. Burson Laboratories, Dept. O-36, Chicago 22, Illinois.

300 BIG Mails guaranteed. Samples, plans, offers, propositions, 12 months listing. \$1.00 refundable. Wright Publications, 2270 Hubbard, Memphis 8, Tenn.

TREASURE Finders for gold, silver and minerals. Money back guarantee, best available. Also Geiger counters for uranium prospectors, free information. Write Goldak Company, 1541 West Glenoaks, Glendale 1, Calif.

GROW Mushrooms. Cellar, shed, and outdoors. Spare, full time, year round. We pay \$3.50 lb. We paid Babbitt \$4,165.00 in few weeks. Free book. Washington Mushroom Ind., Dept. 175, 2954 Admiral Way, Seattle, Washington.

PANNING Gold—Free lesson; catalogue of mining, mineral books, supplies. Old Prospector, Box 729D1, Lodi, Calif.

SELECTIVE Metal and mineral detector. Revolutionary design. Distinguishes metals from black magnetic sands. Readily detects metals under salt water. Also Geiger counters. Free literature. Gardiner Electronics Company, 2018 N. Dayton, Phoenix, Arizona.

ATTENTION, Homeowners, nationally advertised hardware, tools, housewares, garden supplies, terrific savings. GB Enterprises, Box 75, Dept. A18, Merrick, Long Island, New York.

TREASURE—M-Scope Geiger counters, mineral locators. Why buy something inferior when you can buy the best at a lower price? Backed by years of experience. Fully guaranteed by factory. Detects minerals, metals, gold, silver, coins. Payment plan available. Proven superior performance. Free 16 page illustrated booklet. Fisher Research Lab., Inc., Palo Alto, California.

BUY Wholesale cameras, appliances, gift ware. Catalogue 50c (refundable). Dart, 3812 E. Atlantic Avenue, Brooklyn 24, N. Y.

WAKE Up lazy septic tanks and cesspools with Peps-It. Keeps septic tanks and cesspools operating smoothly. Peps-It revives natural bacteria action, starts disposal action in new systems, speeds up dissolving action in old systems. Promotes, safe, sanitary disposal 12 months in the year. Peps-It is your insurance against clogged tanks, frequent cleaning, dangers to health, expensive repair bills. Mail your order and check today. Costs \$2.50 per treatment. One package small cesspools. Two packages medium cesspools. Three packages large cesspools and all septic tanks. Trial size \$1.00. Attention cesspool and drain contractors. Send 35c for catalog on our complete line. Electric Sewer Cleaning Company, Allston 34, Mass.

GABARDINE Trousers \$5.95. All sizes. Blue, gray, brown. Yale Clothing, Meriden, Connecticut.

PERSONAL Check protector. Pocket size. Bank approved. Easily used. Send \$1.98. Winter, Box 178M, Media, Penna.

MONEY Saving building methods for amateurs \$1.00. Box 149, Milford, Penna.

DELICIOUS Fudge—Fine old time recipe \$1.00. Grandma, 327 W. 117th, Hawthorne, Calif.

KEEP Septic tanks working, healthy! Insure against trouble! Septiclean is the proven, easy way for healthy working septic tanks despite modern soaps, detergents, disposals. Saves costly repair and cleaning. Just flush this clean light powder down drain. Septiclean activates nature's own waste-consuming system. Non-caustic. For 6 months' supply (postpaid) mail only \$2.00 to Brown Chemical Co., Box 7053, Seattle 33, Wash.

NEW! Different! Economy safety catalog featuring complete national selection of latest improved inventions. Fully illustrated, unconditionally guaranteed. Many free, send no money offers. 50c refunded on first purchase. Mehren Industries, 8666 West Pico Blvd., P-3 Dept., Los Angeles 35, Calif.

BUY Wholesale thousands nationally advertised products at big discount. Free "Wholesale Plan." American Buyers, 631-DD Linden, Buffalo, N. Y.

UNPAINTED Wall plaques, figurines. Free catalogue. Ball's Plastercraft, Toler, Ky.

COFFEE Substitute, save. Old family formula \$1.00. Kryst, Felton, Calif.

CIGARETTES—Roll 200 mild, tasty, guaranteed to please for 75c. Details free. Pete Moberly, Box 857, Owensboro, Ky.

WORK Gloves made to order, large sizes. Wickizer, RD 2, Johnson City, N. Y.

GERMAN Address lists. Anything manufactured 50c refundable. Burke Associates, Manchester 1, Mass.

INCREDIBLE! Become mental superman overnight! Free booklet! Bijou, Box 1727-ML, Hollywood 28, California.

BUILD Electric cement mixer with simple hand tools, from material available around average workshop. Actually better than expensive manufactured mixers. Equally suitable for mixing poultry feed; chemicals. Makes perfect tumbler for industrial purposes. Complete prints, instructions, \$1.00. Bldmore Mfg. Co., Box 281, Lynwood, California.

AMAZING Spanish Amole root—Senorita's secret shampoo for cleaning scalp, invigorating hairgrowth, giving healthy luster, removing dandruff. One pound, instructions \$4.50. Guaranteed. Spanish Spur Trading Post, Mesilla, New Mexico.

AQUALUNGS, Spear guns, latest diving equipment. Catalog 25 cents. Diving, Box 475B, Huntington, New York.

NEW Nameplate porch light, 4"x10", hand lettered on heavy white plexiglas, well constructed, easy to install, 6' cord, plug, bulb. Print name and street number plainly. Price \$7.95 c.o.d. Erickson Products, 315 S. Lowell, Ironwood, Mich.

DUST Respirator. New government surplus. Protect your lungs from harmful air impurities at home, farm or workshop. \$1.00 each postpaid. Capt. Joe, 1804 Market Street, Philadelphia 3, Penna.

"3 MISTAKES Parents Make"—Every parent should have this new book about child training. It is free; no obligation. Simply address Parents Association, Dept. 678, Pleasant Hill, Ohio.

25c **GETS** 50c Value. 4 items. Figurology, Box 222, Chicago 90.

DISSOLVE Paint, grease, asphalt, duplicating and printing inks off your hands instantly with Dermastone. Rinse with water. Works like magic. Kind to hands. Send \$1.00 plus 25c postage. Montgomery Chemical Company, Jenkintown, Penna.

BARGAIN Tips. Big book gives hundreds of places to save big money on name brands of varied items. Write today for Tour and Shop, \$2.00, 1715 Walnut St., Philadelphia 3, Penna.

NATURAL Dates, sundried figs, prunes. Raw honey. Tontz's, Elsinore, Calif.

NATIONALLY Advertised electric shavers, 25% discount. Write for information. Apex, 67-30 213 St., Bayside, N. Y.

WHOLESALE—500,000 Articles. Directory 10c. E. Ross, 516 Fifth Ave., New York 36.

RESTORE Your old paint brushes to good operating condition with Brissal-Tone. Simply soak and wash out with water. If unavailable at your paint dealer send \$1.00 plus 25c postage to Montgomery Chemical Company, Jenkintown, Penna.

New Money-Maker!

Light-Reflecting CURB-SIDE HOUSE NUMBER

A smart-looking house number by day... and at night thousands of tiny lenses on each number sparkle and reflect light from auto headlights, street lights, etc., making numbers easy to read on darkest night.

FREE TRIAL waiting for NiLite Light-Reflecting Curb-side House Number. Amazingly low priced, yet \$40.00 a day and more is easy with unique, effective FREE TRIAL PLAN which sells 8 out of 10 homes. We show you how. Territories open. Rush your name and address TODAY.

NILITE SIGN CO., 173 W. Madison St., Dept. J-80, Chicago 2, Ill.



Say You Saw It in POPULAR MECHANICS

POWER MOWERS & KITS

FREE PLANS

LOW FACTORY PRICES DIRECT TO YOU Build your own quality mower with our LOW COST KITS. Parts, Engines. Free Plans guide you. 3 and 4 Wheel Kits, complete. Parts precision finished, ready to use. Write TODAY for Free Plans, Low Prices, Parts List and Guarantee.



TRIANGLE MANUFACTURING CO., Box M-31, Fort Scott, Kansas

WHY PAY MORE? Family-safe Partially-used **TIRES (NOT RECAPS)**
 MONTH AFTER MONTH, FOR YEARS, YOU SEE OUR AD.
FREE TIRE ASH TRAY WITH YOUR NAME WITH TWO OR MORE TIRES
 CAR \$3 (20 No.) TRUCK \$11 (Guar.) TIRES
TAKE 10% DISCOUNT
 GOODYEAR, FIRESTONE, GOODRICH, U.S. & OTHERS

AMERICA'S MOST RESPECTED GOLDEN-RULE

32 Mos. Guarantee		32 Mos. Guarantee	
600-16	\$5.14	640-15	\$4.84
650-16(8)	6.64	670-15	5.24
650-16	5.64	710-15	5.34
650-16(8)	7.14	740-15	5.84
700-16	6.24	800-15	6.24
700-16(8)	7.24	820-15	6.24
750-16(8)	8.34	850-15	5.14
550-17	4.44	700-15	5.24

WHITEWALLS \$1 EXTRA

MILITARY MUD-GRIP TIRES (Not Retreads)

750-20	Super 20 Mos. \$12.22	900-16	Super 20 Mos. \$12.22
	Rugged 34 Mos. \$14.44		Rugged 34 Mos. \$14.44

"I have personally pinpoint inspected every tire, as if our very future depended on it. There's not 1 tire here I wouldn't use myself. I ask one chance to treat you right." Mort Blatt, Mgr.—Fainfully serving motorists, hospitals, schools & churches since 1917.
BLATT PHILA., PA., 11th & SPRING GARDEN ST. Send ck. or M.O. and this ad.
 Order from our nearest store **MIAMI, FLA., 2827 N.W. 7th AVE.**
 —Thousands of shipments rushed all over the world.

LOCKSMITHING & Key Making

PRACTICAL UP-TO-DATE COURSE—ONLY \$4.95
 Easy-to-learn modern information for self-instruction. How to work on locks, de-code, make master-keys, repair, install, service, etc. For every handyman, home owner, carpenter, mechanic, service station operator, fix-it shop, hardware dealer, gunsmith. 53 plain illustrated lessons. **FULL PRICE ONLY \$4.95. SEND NO MONEY.**
 Just pay postman plus C.O.D. postage. Or send \$4.95 with order, we'll ship postpaid. Satisfaction guaranteed or refund.
NELSON-HALL CO., 210 S. Clinton St., Dept. FW-2, Chicago 6, Ill.

Learn TELEVISION-ELECTRONICS RADIO
 2 Big Books **FREE**
 Train at Home—Get Big Kits of Radio Parts!
 Prepare now in spare time. Practical instruction. Write for details and 2 Radio Books—**ALL FREE!** Rush name today!
SPRAYBERRY ACADEMY OF RADIO
 Dept. 10-K 111 No. Canal Chicago 6, Illinois

DAN LURIE
 "America's Most Muscular Man"
 —on television's "Big Top."

FAMOUS DAN LURIE BARBELLS
 with 4 courses—low factory prices
 50 lb. set... \$ 8.48 | 150 lb. set... \$20.48
 100 lb. set... 13.98 | 200 lb. set... 25.98
 Write for Free Catalog Order by Mail: 50¢ with order, bal. C.O.D. Extra wis. 13¢ per lb., F.O.B. plant
DAN LURIE BARBELL CO.
 52-M-6 Bristol St., Dept. 459-F, Brooklyn, N. Y.

U-MAK-IT BOAT KITS



30 Models
OUTBOARDS & INBOARDS
 PRAMS • ROWBOATS
 RUNABOUTS — CRUISERS
 8 TO 23 FT.

Now you can build your own boat with simple hand tools and no previous building experience. It's easy — you save half the cost. Each part of the famous U-Mak-It boat kit is precision machined — frames, stem, transom, keel, and planking, etc., are ready for assembly. Kits are complete in every detail. Only the finest materials are used. For high performance, safety, and durability — **BUILD THE BEST.**

SEND FOR BIG ILLUS. CATALOG
 Shows complete U-Mak-It line: construction details, incl. everything to build your own. Engines, conversions, hardware, paint and color chart. **SEND 35¢ COIN TODAY!**

U-MAK-IT products
 703P - Whittier St. - Bronx 59, N.Y. City

AMAZING NEW POCKET RADIO
 Really Works—Small as a Pack of Cigarettes!
 FITS IN ANY POCKET OR PURSE—GETS LOCAL RADIO STATIONS WITH CLEAR BELL-LIKE TONE—NO STATIC OR INTERFERENCE NEEDS NO WIRES, BATTERIES OR COMPLICATED WIRINGS! NO AC PLUG INS! Nothing to wear out. Thousands of users—many report years of service. Uses new crystal diode and HI-Q coil. SELF-CONTAINED SPEAKER PHONE. Just the tiny radio to take with you ANYWHERE YOU GO—ON TRIPS, VISITING, ETC.—for real fun and enjoyment—ANYTIME. **SEND ONLY \$1.00** (bill, ck., mo.) and pay postman \$3.99 C.O.D. postage or send \$4.99 for s.p. delivery. COMPLETE READY TO LISTEN. **MIDWAY CO., Dept. PPM-6, Kearney, Nebr.**

Get into.. PLASTIC LAMINATING AT HOME!

THIS MAN... is taking out of the machine a Plastic Sealing Job — ordered by mail — only 11¢ in material cost brings back \$2.58 in cash by mail. Capacity of machine: **\$25.00 profit per hour of operation.**

Get **ORDERS** and **CASH** from your mailman—do work in **SPARE TIME** at home —or expand into **FULL TIME** business.
 Send coupon for Free facts about the newest and most fascinating of all home operated businesses. For the first time a simplified machine brings the fabulous profits of **Plastic Sealing** and **Plastic Laminating** within the reach of the small operator. Anyone can learn to operate the machine with a few minutes practice—then with our **Magic Mail Plan** can get mail orders pouring in daily with cash in every envelope. **No canvassing—no selling.** We even

Make Thousands of Beautiful Art Creations
COSTUME JEWELRY • CIGARETTE BOXES TRAYS • CANDLESTICKS • COASTERS LAMP BASES • BOOK ENDS...ALL IN SPARKLING COLORED PLASTIC

Make \$20 to \$30 a Day by.. MAGIC MAIL PLAN!

supply the circulars you mail to bring back cash and orders. Don't waste a minute. Rush your name. We'll send you **FREE** and postpaid, pictures, prices, details, and all the facts you need to start. Mail coupon or send name on postcard. No charge. **Warner Electric Co., 1512 Jarvis Av., Dept. L-10-H, Chicago 26, Ill.**

WARNER ELECTRIC CO., 1512 Jarvis Av. Dept. L-10-H, Chicago 26, Ill.
 At no cost to me, please rush complete details postage prepaid, I am under no obligation.

Name.....
 Address.....
 City..... Zone..... State.....

FINE WORK CLOTHES

AT LESS THAN

1/3 COST!

STERILIZED, CLEAN-AS-NEW

Surplus Stock. Terrific Values!



PANTS Worth \$3.95 new!

You get 4 used pairs for less than the price of 1 new pair! Navy or green. Send waist and inside leg measurements.

99c

4 for \$3.75

SHIRTS to Match. (Made to sell for \$2.99). 4 for the price of 1! Sturdy fabrics for long tough wear. Send neck size.

79c

4 for \$2.99

COVERALLS. Made to sell for \$5.95. Yours for less than 1/3! Send chest measurement.

\$1.95

3 for \$5.45

MONEY BACK GUARANTEE If you're not convinced these are terrific bargains, return 'em within 10 days for full refund. Order today. C.O.D., or send money and we'll pay postage.

TRU VALU SALES CO. Dept. PM-6 1294 E. 9th St. Cleveland 14, Ohio

WARNING! VETERANS DISCHARGED BEFORE AUG. 20, 1952, must be IN TRAINING by Aug. 20, 1954, or lose G.I. rights to free education under NEW G.I. bill. Train at home to become a TV Technician! Time is short. Send for FREE LITERATURE. (Non-veterans too!) **RADIO-TELEVISION TRAINING ASSOCIATION**, Dept. M-6B, 52 E. 19th St., New York 3, N.Y.

WAR SURPLUS BARGAINS

WAR SURPLUS BARGAINS

\$500,000.00 INVENTORY for QUICK LIQUIDATION

Surplus items—hundreds of them for home, shop, factory, farm and outdoor use. New items, used items, reconditioned items—all at tremendous savings—all priced for quick sale.

Page After Page of Values

This big catalog shows page after page of amazing money saving values. Write for your copy today. Send 10c to cover postage, mailing, etc. Write today! **SEND TODAY FOR YOUR COPY**

10c

STARK'S 509 So. State St. Dept. PM-546 CHICAGO 5, ILL.

High School at Home

Many Finish in 2 Years

No classes. No time wasted going to and from school. Progress as fast as your time and abilities permit. Standard H. S. texts supplied. Thousands enroll each year in this 57-year-old school. Send for FREE descriptive booklet.

AMERICAN SCHOOL, Dept. HA45
Drexel at 58th St., Chicago 37, Ill.

Without obligation, please send FREE descriptive booklet.

Name _____

Address _____

AQUA-LUNGS
FROGMEN SUITS
SPEAR GUNS

SELF-CONTAINED DIVING—A comprehensive diving digest reviewing various types of equipment and a thorough study of underwater pressure and its effects. Includes a decompression table showing how much time can be safely spent at various depths. Send now 60c in coin to receive this 95c booklet.

DIVING GEAR—A 16 page beautifully illustrated catalogue showing the latest available foreign and domestic diving equipment: frogman suits, masks, spear guns, snorkel tubes, swim fins and "Aqua-lungs." Send only 15c in coin.

SEND FOR THESE VALUABLE BOOKLETS TODAY
U. S. DIVERS CO., 1045 Buxton Ave., W. Los Angeles 24, Cal.

SAVE more than 1/2 Now! \$11.95

USUALLY \$24.95

Plus 10% Fed Tax

Famous "BRITIX" 17 JEWEL With the Famous "SCHILD" Movement, trouble-free and dependable. Incablock (SHOCK PROOF) WATER-RESISTANT. Anti-Magnetic. Stainless Steel Case. Luminous Dial. Unbreakable Crystal. Genuine Calf Skin Strap. Sweep Second Hand. ONE YEAR Written GUARANTEE. Send payment with order, \$13.15 for immediate delivery or sent C.O.D.



MARDO SALES CORP.

Dept. SW-3, 480 Lexington Ave., New York, N. Y.

Saludos Amigos

IT'S EASY
to speak Spanish my way!
Learn at home by famous RATIONAL system.
Send for FREE BOOKLET
NORTH AMERICAN SCHOOL
Dept. PM-1, Box 27606, Hollywood 27, Calif.

YOU'LL CATCH BIGGER FISH

and have more fun catching them after you read Popular Mechanics HOW TO TIGHTEN A FISH. Here is the experience of veteran guides and fishermen brought to you for hours of enjoyable reading. Many pages of brilliant full color kodachrome plates. Covers every phase and style of fishing—even tells where to find the big ones and what baits to use. Hundreds of kinks and tips to make every trip more enjoyable. Endorsed by leading sportsmen throughout the country. 128 pages. 52c illus.

POPULAR MECHANICS PRESS \$2.00

200 E. Ontario Street, Chicago 11



AUTO RACING BOOKS AT NEW LOW PRICE

Automobile Racing — Fifth Edition by Ray F. Kuns.

This is a book for auto racing fans. It covers construction and specifications of racing cars and tells and shows how you can build your own. It also contains regulations for midget auto racing and describes roadster racing in California. A number of Indianapolis races are described and pictured. Formerly \$1.00 per copy. Now just..... **50c**

Automobile Racing — Fourth Edition by Ray F. Kuns.

Includes eight working drawings and complete building instructions for standard midget racers as well as drawings for midget road cars. Miller Ford V8 front-drive racers are illustrated and described and other big-time data given. Large, clear pictures give inside information. Was \$1.00—Now only **50c**

POPULAR MECHANICS PRESS

200 E. Ontario St. Chicago 11, Ill.

EASY TO ASSEMBLE FURNITURE MASTERPIECES WITH DELUXE "BESTECRAFT" KITS



Bestecraft sends you everything needed to assemble your furniture masterpiece easily, quickly. Each piece shipped pre-cut, pre-shaped, all ready to put together with only hammer, screw driver, and screws. No drilling, no cutting, no skill needed.



Airfoam
GOOD YEAR

NO-SAG
springs



\$100.00 VALUE CONTOUR CHAIR

Adjusts for perfect sitting or reclining comfort, to scientifically relax heart, nerves, and muscles. GOODYEAR AIR-FOAM rubber with durable, washable "BOLTAFLIX" upholstery. Don't spend \$100. With a Bestecraft kit, you assemble it yourself for only \$34.95, f.o.b. Baltimore. State color wanted. Forest green, lipstick red, strato-gray, walnut brown.

Complete kit
\$34.95

\$160.00 VALUE FOAM RUBBER SOFA-BED

You can assemble this distinguished modern sofa and save over \$100. It's a handsome 75"x30" settee by day; a lovely bed at night. Has wood frame and legs. "NO-SAG" springs, 4 1/2" GOODYEAR AIR FOAM mattress, rubberized hair-filled, pre-formed bolster, pre-sewn fitted covers in deluxe fabric. State color wanted. Toast Tan, Strato-Gray, Sage Green, Coral.

Complete kit
\$59.95

\$120 VALUE DOZER CHAIR

Assemble this magnificently styled chair yourself, and enjoy the rest of your life. This genuine "DOZER" mechanism adjusts for perfect reading, resting, relaxing, that does your heart good. Has "NO-SAG" spring, "BOLTAFLIX" washable upholstery; choice of strato-gray, forest green, lipstick red, walnut brown.

Complete kit
\$39.95

Order now. Shipped f.o.b. Balto. Enclose \$5 deposit. Pay balance on arrival.

Order now or write for catalog of these and other products.
BESTECRAFT COMPANY Dept. 75, Mathieson Building
Baltimore 2, Md.

MONEY BACK GUARANTEE!
If not delighted, return in 10 days.

WHEELS WHEELS WHEELS

- 7" Disc Wheel 3/4" Tire 3/4" sleeve..... 45c ea.
 - 8" Disc Wheel 1 1/4" Tire 1 1/4" sleeve..... 70c ea.
 - 7" Disc Wheel 1" Tire 1 1/2" ball bearing..... 80c ea.
 - 8" Disc Wheel 1 1/4" Tire 1 1/2" ball bearing..... \$1.00 ea.
 - 6" Disc Wheel 1.50 semi-pneum. Tire 1 1/2" B.B..... \$1.35 ea.
 - 8" Disc Wheel 2" semi-pneum. T. 1 1/2" B.B..... \$1.50 ea.
 - 10" Disc Wheel 1.75 semi-pneum. T. 1 1/2" B.B..... \$1.50 ea.
 - 10" Disc Wheel 2.75 semi-pneum. Tire 5/8" B.B..... \$3.50 ea.
 - 12" Disc Wheel 1.75 semi-pneum. T. 1 1/2" B.B..... \$1.85 ea.
- Above wheel prices include hub cap. Plus Postage, C. O. D.'s accepted.
AXLES—Sizes 7/16 in., 3/4 in., 1 1/2 in.—Cut to size—End holes drilled.

UNITED WHEEL STAMPING CO.
12131 S. PEGORIA STREET PM-6 CHICAGO 43, ILLINOIS



DEVELOP A HE-MAN VOICE!

Write for FREE book "How to Strengthen Your Voice for Greater Success" by Eugene Fruchtinger. No obligation. Book will be mailed at once in plain wrapper, postpaid. Just send your name and address. State age.
PREFECT VOICE INSTITUTE, 210 S. Clinton St., Studio FW-2, Chicago 6, Ill.



Make Your Own TV REPAIRS!

This Book Can Save You \$50 - \$100 Per Year

Fix 85% of TV troubles, easy as replacing light bulb! ONLY \$1.00 per book. Save \$\$\$! New TV REPAIR GUIDE reveals many "trade secrets" on trouble-shooting, tube replacing, antenna adjustment, everything. Makes repairs fast, easy, safe! Includes detailed layout of your TV. Gives Tube prices—prevents overcharging. State sex, make, model.

MONEY BACK IF NOT WORTH TEN TIMES THE PRICE!

L. S. ENGINEERS, Dept. S-6, Box 4112, North Hollywood, California



REPLATE ELECTROPLATE

with METAL NO TANKS USED

Any object in home, shop, garage or start your own well paying electroplating business. NEW SIMPLIFIED METHOD



NOW, using this NEW plating kit it's easy for anyone to electroplate any object for themselves or for others. RESTORE old articles to look like new again by plating it with a REAL METALLIC coating using our kit. Even non-metals such as leather, rubber, cloth,

etc. can be given a metal coat. The complete outfit and all the instructions on plating metal and non-metal objects with nickel, copper, chrome, gold, etc. plus full data on starting an electroplating business and obtaining all the business you desire and make BIG MONEY full or spare time. ONLY \$5.95. SEND NO MONEY now if you wish. We will send you everything C.O.D. plus postage. OR SEND \$5.95 NOW and receive it postpaid. If after trying it, you are not completely satisfied we will immediately refund your money.

M.Z. NATIONAL SALES CO.
Dept. PM-2, 113 West 42nd St.
New York 36, N. Y.

JUST A FEW OF THE MANY OBJECTS YOU CAN NOW REPLATE

TOOLS, SILVERWARE, JEWELRY, AUTO PARTS, HOUSEHOLD ARTICLES, BABY SHOES, SPORTS EQUIPMENT, INSTRUMENTS, & 1001 ARTICLES.

AMAZING OFFER TO POPULAR MECHANICS READERS

Sensational 3 Turret Microscope 100 X - 200 X - 300X

Just compare our price on this superb 300 Power Microscope with similar ones sold ANYWHERE! Prove to yourself what a terrific bargain this is. Imagine—triple revolving turrets . . . 300, 200 or 100 power focusing . . . Finely ground, polished Achromatic Lenses . . . ALL-METAL construction . . . Precision-tooled threadings . . . Latest, most attractive design! Ideal for lab, school or hobby use. Extra sturdy & durable for roughest handling. This low, low price of 9.44 may never be repeated again. Rush your order now to avoid disappointment. Each 3 turret Microscope comes in fitted wooden case with hinged top and latch. Also included: Plastic dust-proof cover! Send check, m.o., or cash for prompt free delivery. CODs sent plus all postage charges. Your money cheerfully refunded if you do not agree this is the Microscope bargain of the century.



NOW
9.44
Complete

352 Fourth Avenue

THORESEN'S

Dept. 6-F-198

New York 10, N. Y.

They Said I'd Go Broke Building This Battery



...but \$3,476,000 in sales
proved they were wrong!

by Frank E. Williams

Inventor of the Continental Life-Time Battery

If you've ever invented a new product, or worked out an improvement on an old one, don't be discouraged by people who say "you can't compete with big companies." Read my story. Then roll up your sleeves and get busy—it's easier than you think!

TWELVE years ago, I set out to develop an improved storage battery with the greatly increased power that I knew would be required for the cars of the future. In addition, I wanted this battery to last 4 or 5 times longer than ordinary batteries.

Like most car owners, I wondered why batteries hadn't been improved more since the days of the Model "T". First I found the answer to this problem and then I did something about it. My own belief was that many new battery improvements died on the drawing boards because of the widespread fear that they would make batteries cost too much and the belief that batteries which would last five years or more would upset part of the battery market.

The Secret of Building A Better Battery

Basically, there are only three ways to put more power into a battery:

1. Use a different metal for the plates.
2. Make the plates bigger.
3. Speed up the circulation of the electrolyte.

In my search for the ideal plate material, I reviewed everything that had been tried since Volta's original battery in 1801, including Ritter's gold-ammonia battery and Gautherot's platinum plate design invented over 150 years ago, besides plates now used in European batteries.

Working with metallurgists who had pioneered a method of increasing plate density, I decided on an alloy now known as the "neutronic" plate which combined high power output with exceptional resistance to sulfation—assuring vastly increased life.

But the big problem—the weak link that had held back battery design for many years—was the insulator that kept the plates apart. When the insulators broke down under heat and acid, the battery was doomed.

The answer, I found, was a porous synthetic insulator. Tests proved it was completely unaffected by acid, and so perfect an insulating material that it could be made considerably thinner. This left more room for plates—and thicker plates meant more power.

Moreover, the porous synthetic insulators let the electrolyte circulate more freely, keeping the battery

(ADVERTISEMENT)

cooler. This last point was actually the most important of all, because internal heat is a main cause of battery failure.

Five of our early experimental batteries were put through S.A.E tests. They were completely run down and charged, run down and charged from 604 to 1142 times for an average of 753 lives. I knew then I had a battery which could outsell anything else on the market — if I could get it on the market!

Free Advice Didn't Help

Well, I had lots of free advice from well meaning friends. Typical remarks were: "You can never market your battery even if it is better unless you have a million dollars; the big companies will run you out of business in six months; why should anyone pay more for an unknown battery even if it is guaranteed for six years?" It's a good thing I'm a hard-headed Dutchman because this just made me work harder to make my dream come true.

Let me say right now that I've had no trouble with big battery manufacturers; in fact, one of the biggest on the West Coast has helped me all along the way.

As it developed, I had plenty of time to work out production problems because of wartime and postwar shortages.

By the time I shipped the first few hundred batteries to Alaska and Venezuela for arctic and tropical field testing in 1952, one of the original *Life-Time* batteries had already lasted eleven years (and it is still in use today)!

Automotive, Scientific Editors Torture-Test the Life-Time Battery

When the word got around that the *Life-Time* battery had survived rugged field tests in the 40-65 below Arctic winter and the 100-plus Venezuelan summer, technical writers and editors started coming in to ask questions.

"Why do you call it the *Life-Time* battery?"

"*Life* because of its power, *Time* because of the time it will last."

"How long will it last?"

"I don't know. Ask me again in another fifteen years. I'm guaranteeing it for six years because that's a conservative figure."

When they got into technical questions about the *Life-Time* battery's construction and performance, I had just one answer: "Take a battery, test it any way you like, tear it apart if you want to."

After that, things happened fast. The editors of *Motor Trend* magazine tested the *Life-Time* battery against two of the best-known high-quality brands, rated the *Life-Time* "outstanding... has unprecedented life expectancy."

Others editors and researchers did about everything, as one writer commented, "but throw bricks at the *Life-Time* battery trying to make it give up."

Dozens of articles were written about the *Life-Time* battery; you may have read some of them in *True*, *Popular Science*, *Motor Life*, *Argosy* and others.

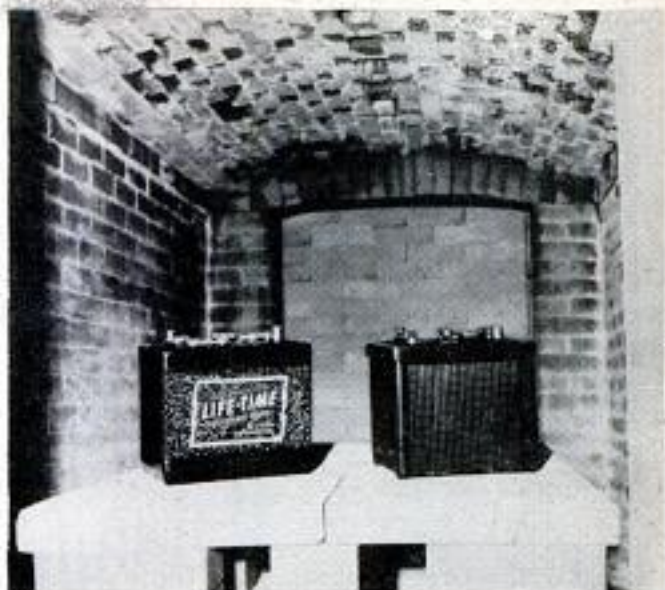

Twin-battery bake oven test demonstrates how ordinary batteries fail when heat causes insulators to break down, plates to buckle. Improved design keeps *Life-Time* battery cooler, increasing power and life by maintaining higher water level.

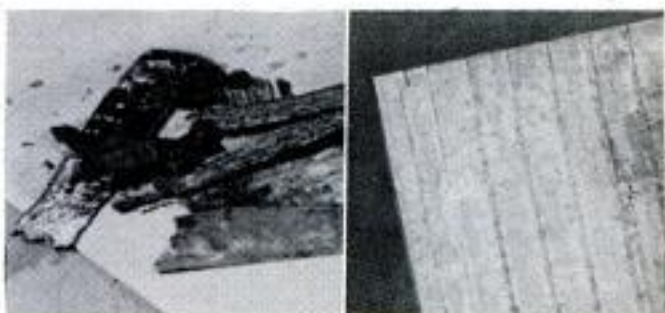

Insulator at left was taken from a popular brand battery after one year, destroyed by heat and acid. *Life-Time* insulator at right was taken from a battery after five years of service.

The Experts Were Satisfied —But I Wasn't

Probably I shouldn't admit that I'm still not satisfied with the *Life-Time* battery, but it's true. Recently, for example, we started adding Tellurium to our grid metal.

Technically, it is a fascinating metal — if you can get excited about facts like these: "... atomic number 52, atomic weight 127.5; 3 isotopes, atomic weights 126, 128, 130... hexagonal-rhombohedral prisms, isomorphous with stable grey selenium..."

All you really need to know about Tellurium (actually, you could probably live without this information, too) is that it was discovered in 1798 in a specimen of gold ore from Austria, but nobody could find a use for it for over 150 years. Now we use it to further increase the life of *Life-Time* batteries. How much will it add to the life of our battery? Ask me again in 15 years or so. By then, our laboratories will have made still more improvements.



For construction details of *Life-Time* battery, turn page.

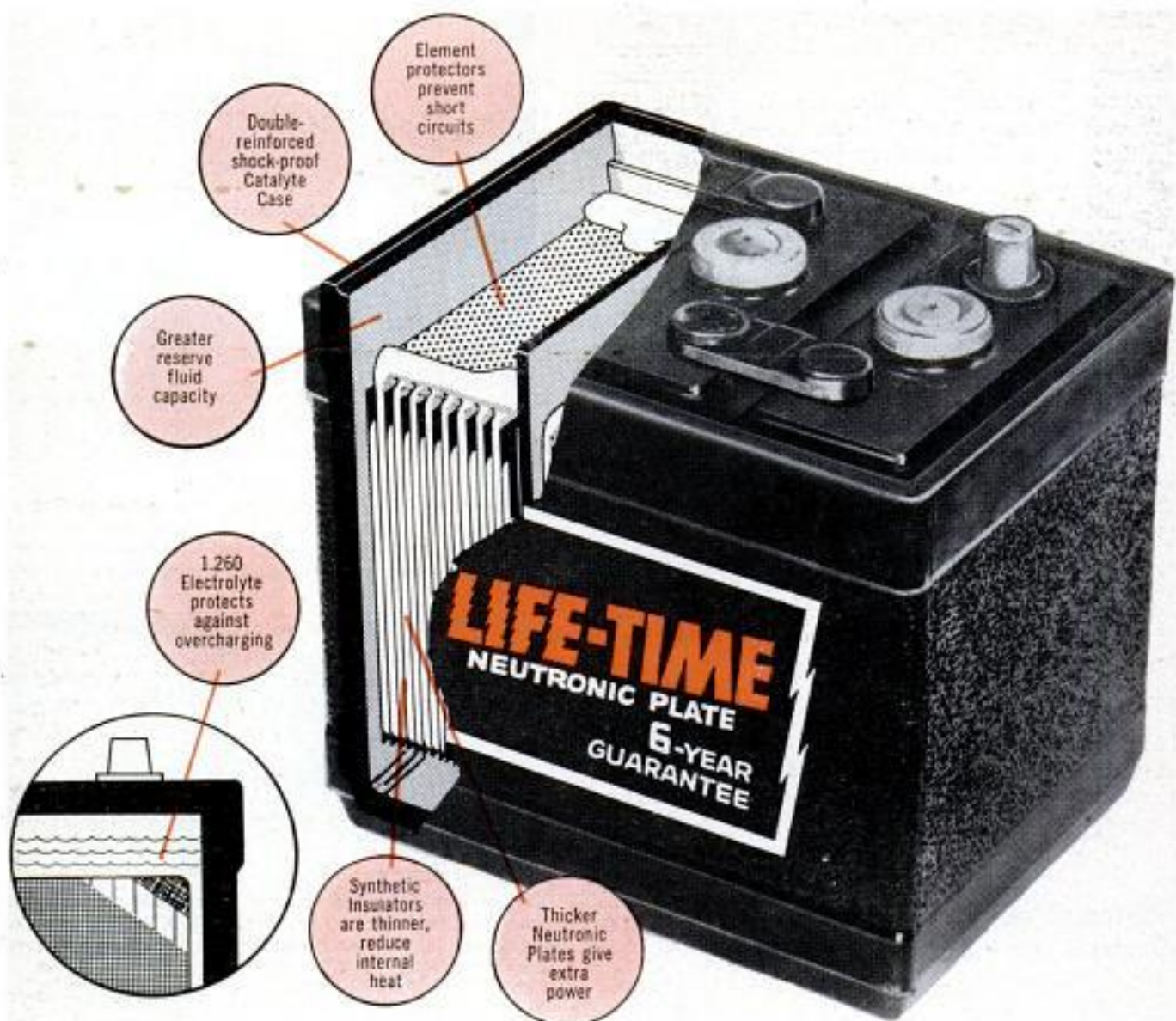

Diagrams show how thick insulators in ordinary batteries leave less room for plates. Insulators used in Life-Time batteries are thinner, making it possible to use thicker plates for more power. These porous plastic insulators permit acid to circulate freely, keeping internal heat down, increasing life.



Advice to Inventors: Don't Worry About Imitators

Naturally, the success of the *Life-Time* battery has attracted imitators to the field. By using names similar to *Life-Time*, they hope some of our success will rub off on them. Fortunately, they can't duplicate our battery, which is the only thing that counts. Their competition hasn't hurt us — it never hurts a superior product.

6-Year Guarantee Backed by Multi-Million Dollar Bonding Company

At first, I considered guaranteeing the *Life-Time* battery "for the life of the car." But since industry figures showed that the average life of a car in the hands of one owner — which is the way "life of car" guarantees are set up — was only three years, I felt I could go stronger than that. I guaranteed the *Life-Time* battery for six years — regardless of how many cars you use it in.

Although I feel six years is a conservative figure — well within the life expectancy of the *Life-Time* battery — I asked one of the world's largest companies if they

(ADVERTISEMENT)



Millions read about the Life-Time battery in national magazines; millions more hear about it on network radio and TV broadcasts of international sporting events, including the Indianapolis "500" classic and Pan American Road Race.

Dealers and Distributors Needed to Fill Orders

Life-Time batteries are now rolling out of four plants, with two more scheduled to start producing this year.

If you have a retail store, such as a gas station or garage, and would like to fill the orders that come in from 4-page ads like this, plus network radio and TV broadcasts, fill out the Dealer Information Request at the bottom of this column and mail it to us.

If you have facilities for warehousing and delivering batteries and other automotive products to our growing dealer organization, write us for information about distributor franchises. These distributor franchises are not sold to anyone; the only capital required is for merchandise inventory. Write:

Continental Manufacturing Corp., Dept. PM-6
Washington Blvd. at Motor Avenue
Culver City, California

Dealer Information Request

Continental Manufacturing Corporation, Dept. PM-6
Washington Blvd. at Motor Avenue, Culver City, Calif.

Gentlemen:

I have a retail business and am interested in filling orders here for Life-Time batteries. Please rush me complete information about a dealership.

Name _____

Address _____

City _____ Zone _____ State _____

would back the six-year guarantee with a bond. After a thorough investigation, they agreed that six years was a conservative figure and issued the bond — the first and only time such a bond had ever been written.

One Price For All Cars

Most batteries cost more for, say, a Cadillac or Lincoln than for a Chevrolet or a Ford. This, I feel, is unnecessarily confusing to the public — the dealers who have to keep the customer waiting while they look up prices. By setting just one price for all sizes, we were able to eliminate so much needless waiting that we could absorb the cost of our new battery models. The full price of the Life-Time battery is \$29.95 for any six-volt size, which includes light trucks as well as passenger cars. All 12-volt sizes are \$34.95. In addition, we make batteries for all farm, marine and industrial uses.

Order by Mail; Your Dealer Will Deliver

Since this is about the largest battery ad ever run, I want to try something new. I'm not interested in selling batteries by mail in competition with our 10,000 dealers, but I can do this, if you would like to order a Life-Time battery right now without going to the trouble of looking for "your nearest dealer," as they say in the ads.

Just fill in the order form at the bottom of this page; we'll have your nearest dealer install your Life-Time battery. Tell us the make, model and year of your car, enclose \$29.95 for any six-volt size, \$34.95 for any 12-volt size, or enclose only \$5 deposit, pay balance when delivered.

Here's what you get for your money: first, higher amperage, which means more power for starting, lights and accessories; second, savings on battery replacements which can amount to about the price of a set of tires over the Life-Time 6-year guarantee period.

Incidentally, here's a tip about buying a battery — any battery. The best time is in Spring or Summer, because the driving you do in warm weather actually "breaks in" your battery for the cold weather ahead.

Continental Manufacturing Corporation, Dept. PM-6
Washington Blvd. at Motor Avenue, Culver City, Calif.

Gentlemen:

Please have my nearest dealer or warehouse install a Life-Time battery in my

Make, model, year of car or truck _____

I enclose () \$29.95 for 6-volt () \$34.95 for 12-volt;
there will be no charge for shipping or handling.

I enclose () \$5 deposit, will pay balance on arrival.

Name _____

Address _____

City _____ Zone _____ State _____

© 1954

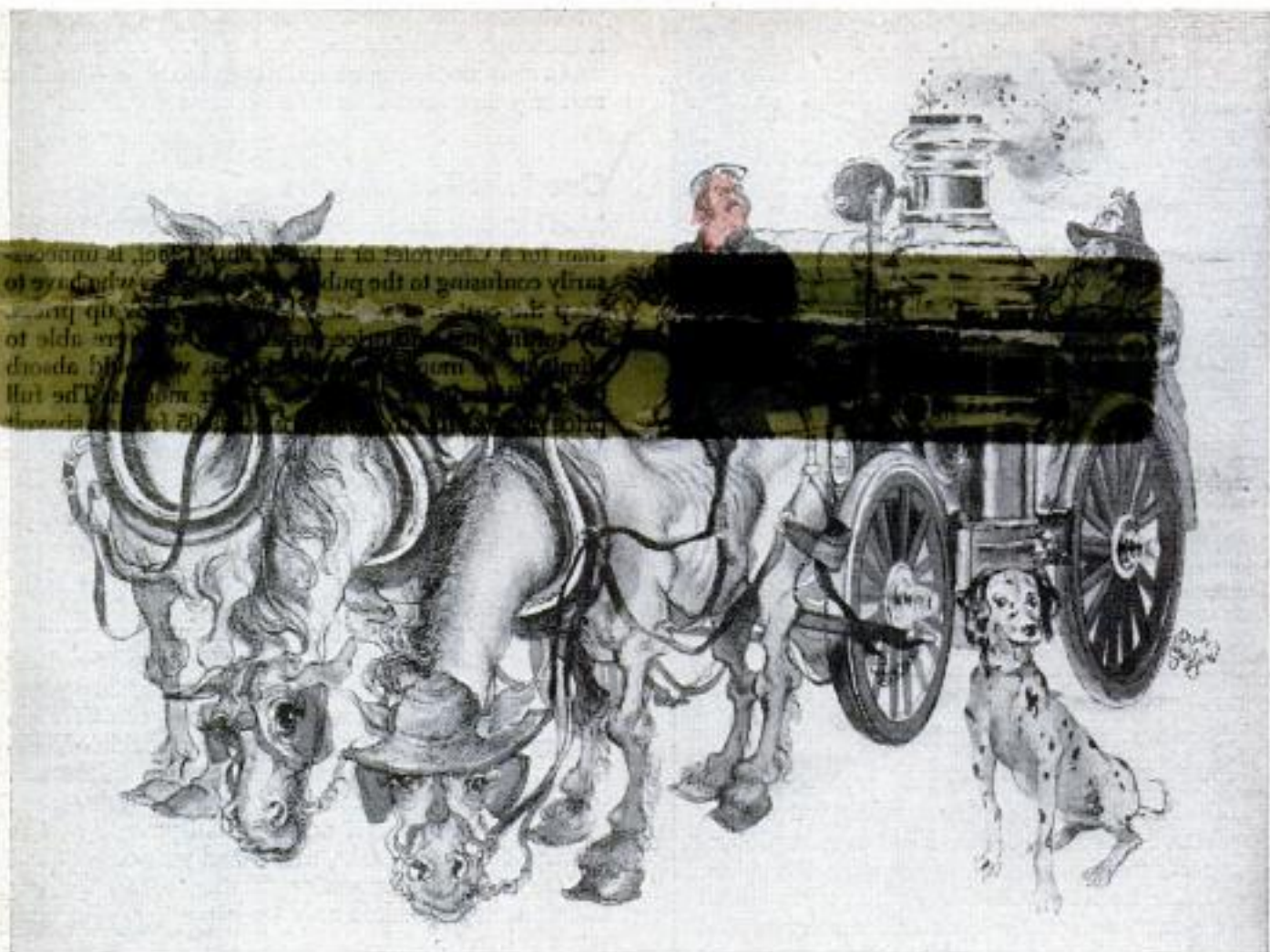

LOST HORSEPOWER can be dangerous...and costly!

When bells clang and sirens scream, you know that the fire engines in your community are on their way...and you're proud of that equipment, because it's ready to meet any emergency with full, responsive horsepower!

You'll be proud, too, of the full, responsive horsepower in your automobile engine that is equipped with Perfect Circle 2-in-1 Chrome Piston Rings. For 2-in-1 gives sustained power and oil economy for *over twice as long* as old style rings. In the 2-in-1 Set, both the top ring and the oil ring rails are plated with thick, solid chrome, giving complete wear protection throughout the entire area of ring travel.

Install Perfect Circle's 2-in-1 Chrome Rings and you'll enjoy improved performance and lasting oil economy! Perfect Circle Corporation, Hagerstown, Indiana; The Perfect Circle Co., Ltd., Toronto, Ontario.

Perfect Circle
2 in 1 chrome piston rings
THE STANDARD OF COMPARISON



Solid chrome plating on both top and bottom rings gives complete wear protection throughout entire area of ring travel. Rings are lapped-in at factory, making tedious break-in unnecessary.



Brawny axmen chip away four cords of wood to cut the falling notch in a giant sequoia towering 300 feet high

WHEN THE GIANTS FELL

By J. R. Challacombe

*1495 Easterday Terrace
Los Angeles 26, Calif.*

FIFTY YEARS AGO America was in the steam age and everyone was suddenly doing improbable and impossible feats. Houdini escaped from locked safes and the Wright brothers were flying.

In the California Sierra Nevada mountains, big-shouldered woodsmen, bursting with Yankee ingenuity, were felling and logging with primitive hand tools and the first donkey steam engines a forest of the largest, oldest, heaviest trees in the world.

The giant sequoias—also known as Cali-

fornia big trees—have massive trunks, 20 to 30 feet in diameter at the ground, 250 to 300 feet high, and weigh 1000 to 1500 tons—sometimes a whopping 2000 tons! They are redwoods related to the ordinary commercial redwood, but much thicker in the trunk and older—a few being 3000 to 4000 years old.

The lumbering of the Converse Basin forest of sequoias was the first and only full-scale lumbering of these greatest of trees. And, while the wholesale felling of



Donkey steam engine was the workhorse. Mounted on skids, it reeled in cable to pull itself up the mountains

this one grand big-tree forest—the largest in the Sierras—was a real national tragedy, it did spur logging interest in protecting the other sequoia forests. Today it offers us a fascinating spectacle of man's monumental inventiveness.

To fell these Gargantuan trees with ax, saw and wedges, to handle the 100 to 150-ton logs on the precipitous mountainsides, and to ship a paying quantity of lumber out of the rugged, roadless Sierra wilderness were problems that should have made the lumbermen give up before they started. Only the tremendous board footage represented by each sequoia trunk

(250,000 to 400,000) kept them eagerly devising stratagems to overcome difficulties.

The scheme of felling a big tree was the same as for most smaller trees; only to fell a 300-foot tree with a massive trunk 25 feet through, the hand labor and risks were magnified enormously. To make the horizontal undercut, some 500 cubic feet or four cords of wood had to be chopped out, chip by chip. To make the sawcut in from the opposite side, a limber, 22-foot ribbon of toothed steel had to be drawn slowly back and forth, straight across the trunk, until it sank through the wet wood to the center of the butt. After days of work, only

Converse Basin; where the big trees were felled, is a relatively small area. You can find the tremendous stumps today. Logs were milled at Converse Basin and the lumber roared down the ingenious flume to Sanger

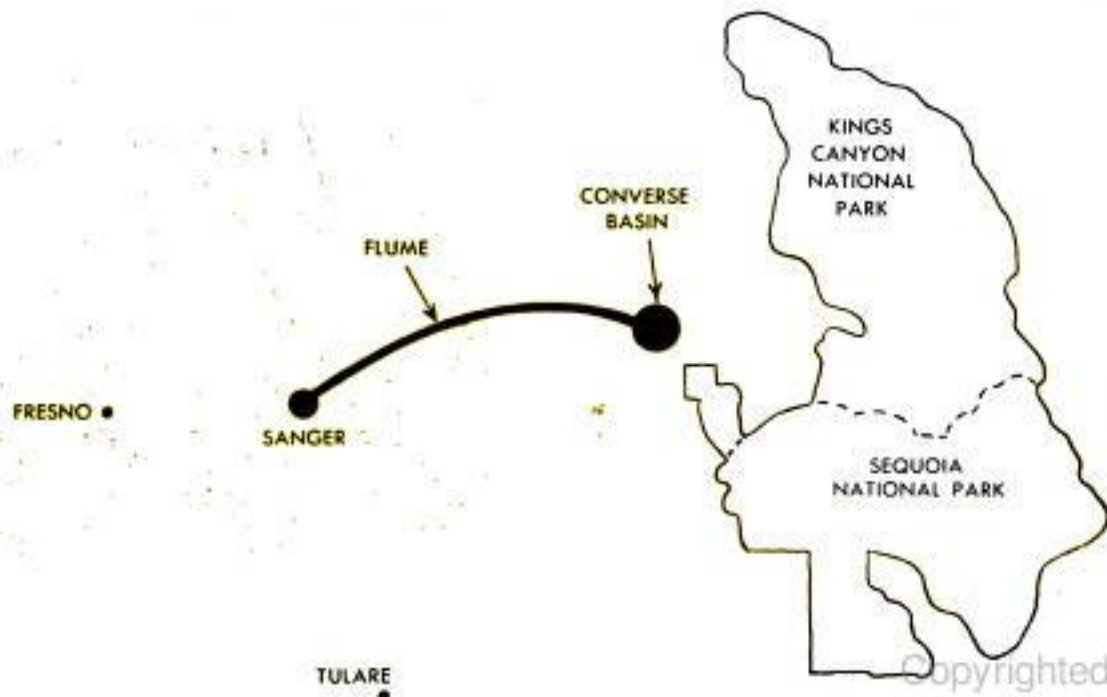



In this one log there was more than enough lumber to build a house! It was rolled onto chute line at left

a strip of wood near the center was left uncut to act as a hinge, and the felling wedges were started into the sawcut. To tip the 1500-ton dead weight the men had to sledge endlessly on the ringing, quivering steel. Each blow of the 12-pound hammer was transformed by the slope of the thin wedge (18 inches long and barely $1\frac{1}{2}$ inches thick at the head) into a minute upward movement, and it must have taken tens of thousands of blows on each of the many wedges protruding from the sawcut to unseat the giant. In addition, the big tree, often leaning and unwieldy with limbs at odd angles, had to be maneuvered with wedges to fall precisely on the area that had been cleared and leveled. The least unevenness of the ground would shatter the ponderous, brittle trunk as though it were glass. Felling other forest trees was almost like hacking down a sapling compared with the calculations, sweat and brawn needed to put a big tree down exactly on its prepared falling bed.

The men who were responsible for the earthquaking crashes of the big trees were enormously proud of their skills with their oversize axes and saws. The work in the giant timber was for big, free-swinging men who could work an 11-hour day for six days a week, chop right or left-handed, fetch a big chip from the undercut with each ax blow, not miss a stroke on the long saw and hammer for hours on the wedges. Relaxing on Sundays, these men hunted, fished, gambled, played baseball in the

few meadows and had uproarious fist fights following loud bragging over who was the better man with both ax and fists.

Once on the ground, the sequoia trunks appeared mountainous. After the loggers sawed them into 20-foot logs, the crews with the donkey engines took over. Mounted on skids, the Dolbeer steam donkey

Crosscut saw for the big trees was a long ribbon of steel made by welding two ordinary saws end to end





This was a big moment—the arrival of two new “donkeys.” Their cables were snagged around stumps and the donkeys pulled themselves off cars



Tiny figures on last log show two of the biggest daredevils in a land of daredevils. These men rode the screeching log trains down the chute to the mill. Sparks flew and smoke billowed up from the greased chute. Below, special log-splitter bandsaw had a blade 90 feet long

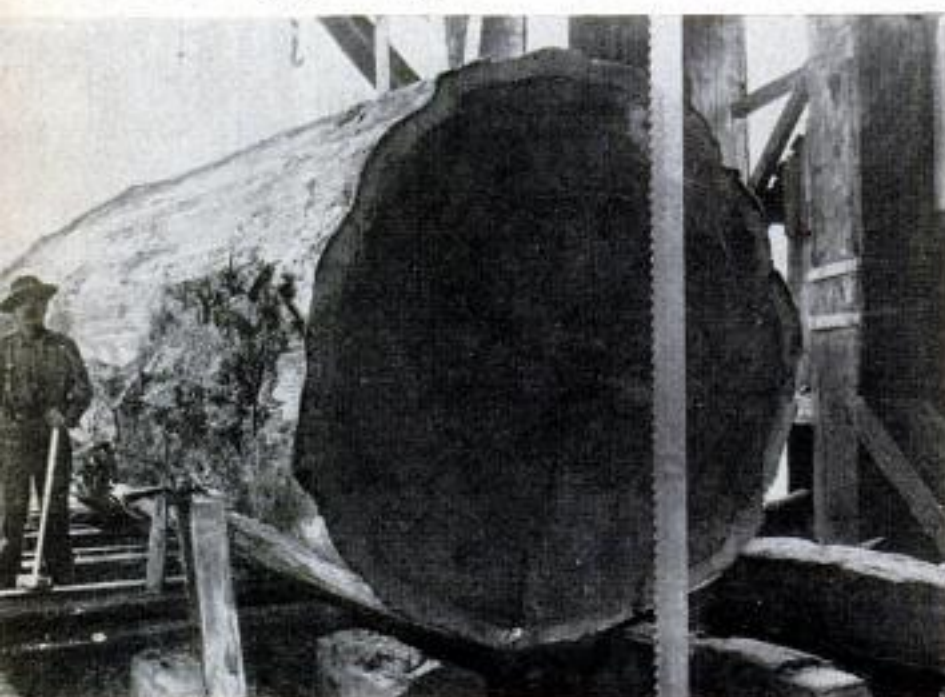

could pull itself into almost any position. One old-timer told of getting up a head of steam, putting out the fire and riding the engine up a cliff! Pulling on blocks and tackles, the Dolbeers chugged and puffed and rolled the huge sequoia logs into the chute lines.

Fifty years ago in the big mountains there were no highways for logging trucks or extensive mountain rail lines, but the giant logs still had to be moved in quantity over the rocky, steep terrain into the mill. And move they did in the ingenious log-chute system. A chute was essentially a continuous line of parallel timbers, each 18 inches thick, and set about 18 inches apart; the tops were hewn flat and slanted inward to cradle the logs. These chutes were embedded in the ground, laid on notched cross logs or run on high log trestles. Feeder chutes switched into other chutes and these into the main-line chutes, so that the whole basin was drained by a network that ended at the mill. Large donkey engines were stationed at strategic points and pulled the logs down the chutes into the main lines where great 200 and 300-foot trains of sequoia, pine and fir logs bound for the mill were assembled. A heavy 1¼-inch steel cable was fastened to the last log; telegraphic bell signals to the mill were given; and the bull donkey began to draw the train in from the woods.

Wherever the main line chutes curved, upright oaken rollers were positioned and braced in the arc of the curve to keep the cable from cutting into the mountainside. Likewise, over a brow, rollers were fitted between the chute timbers. The strains on the chutes from the friction of wood on wood and from the weight of the log trains were immense. Crews of “chute greasers” were constantly swabbing the log rails with animal grease, and



Village around the lumber mill housed the rip-roaring woodsmen. Tramway at left hauled lumber to the flume

in the evening the chutes had to be inspected for possible fires started by the day's log trains. The designing and construction of the chutes, like the felling of the giants, was a high woodsman's art. The curve of the chutes, the interlocking notches of the underpinnings, the setting of the rollers, all were calculated by shrewd eyes without

the assistance of engineers and transits.

The "conductor" of the log train warned the donkey man of impending trouble. He rode the last pusher log amidst clouds of smoke and sparks billowing from under the soft redwood logs, and was the daredevil of the woods, his recklessness highly admired by the fellers, loggers and millmen.

Village belles pose on the Shay locomotive that pulled cars to the drying yard and the head of the flume



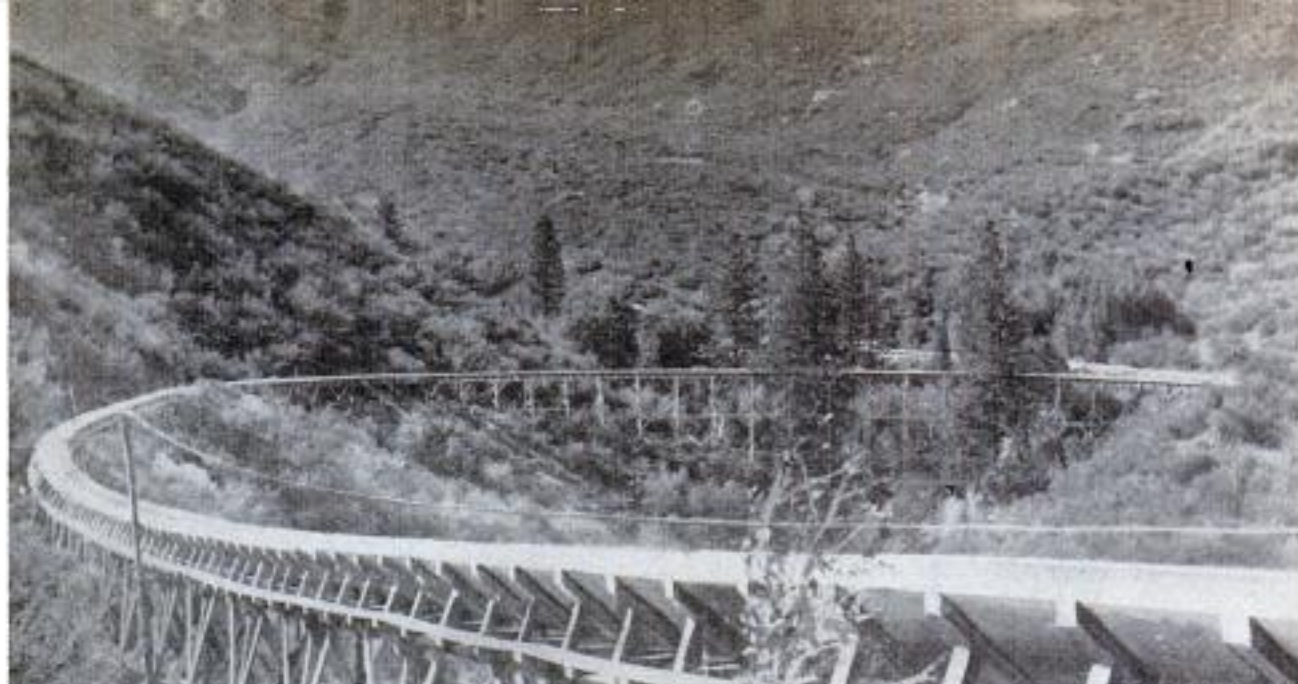

Bill Heidorn photo

Flume was an engineering masterpiece, a manmade river channel. Gush of water carried lumber 54 miles

The trains came in as fast as possible and any one of a hundred possible accidents could kill the rider outright. Mainly his footing depended on the donkey man's ability, through the feel of his clutch levers and his huge engine, to keep the reluctant train sliding evenly, up grade and down, on the hot, grabbing rails. If the rider foresaw a jam he could signal by shorting the two bare telegraph wires along the chute with his metal-tipped pole.

Once safely at the mill, the rider piled the chains, cables and "dogs" used to bind the train into his "chute boat"—a hollowed, canoe-like log—and hooked it to the back-line cable for the more hazardous return trip.

The miles of steel cable flung out into the

mountains to manage the big logs were cunningly arranged. From two of the bull-donkey's huge drums, cables went out into the woods. One was the heavy main line that came around the steep edge of the mountain. The other was the longer, smaller back line that ran directly over the mountain—hanging from blocks on trees—to the end of the chute and then along it into the landing. The back line was dragged in with the train and it pulled the main cable, the "boat" and the rider back into the woods.

As the bull-donkey operator, each hand on a lever, skillfully slackened on the main cable and drew in the back line, the daredevil of the woods, riding his "chute boat" like a surfboard, shot over the rises and around the curves back into the uncut forest. At each curve he had to jump at the right moment, for the main cable without warning whipped across the boat like a boom. Balancing in his careening "boat," chewing tobacco, reveling in thoughts of the week end while nonchalantly skipping the deadly cable, the chute-rider was a new breed of machine-age man in turn-of-the-century America. He risked his life on the donkey operator's sensitive mastery of the ungainly powerful engine and the long, snapping cables.

The mill located at Converse Basin had a huge

(Continued to page 234)

In the drying yard, lumber was piled into a "square log" which was held together by hooked iron clamps, lower right, for ride down the flume



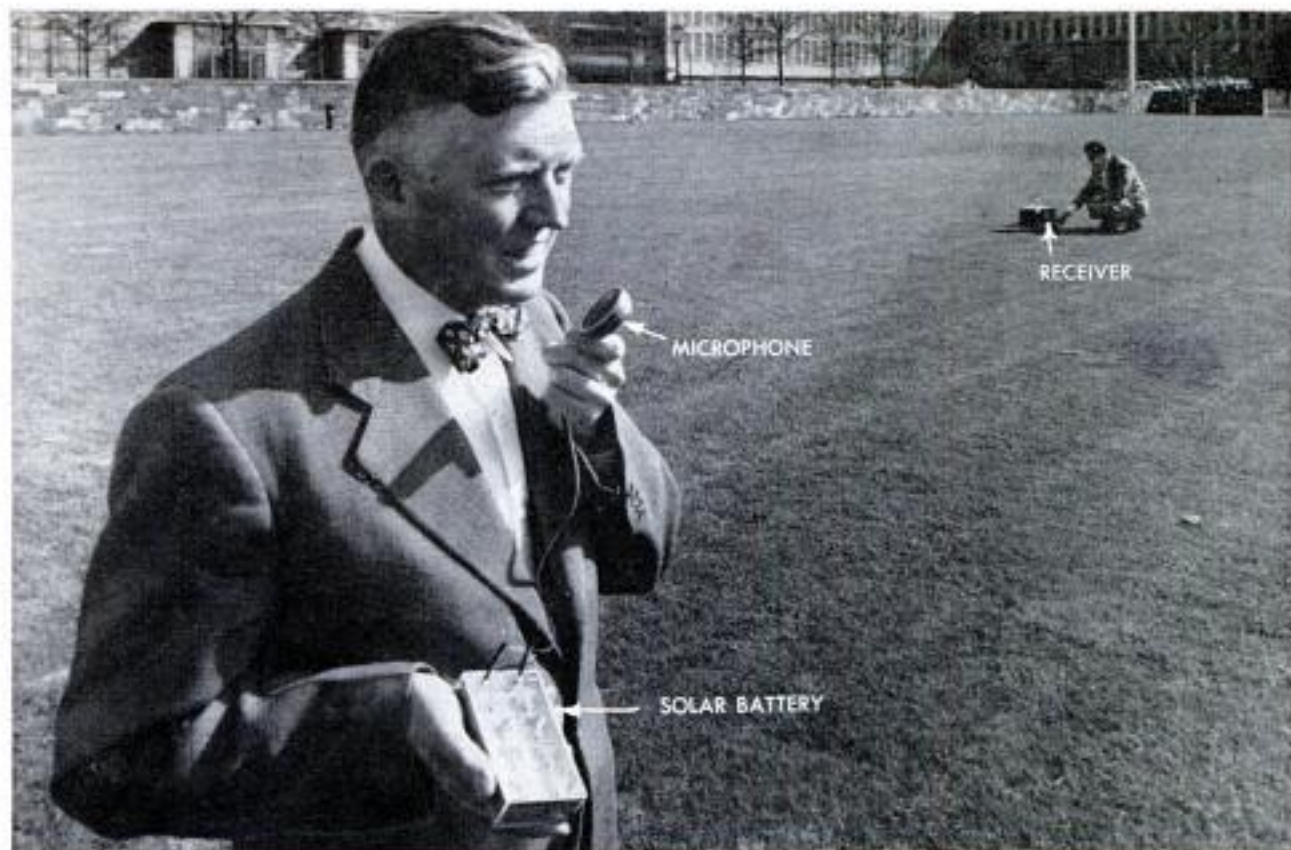

Solar battery powers pocket radio transmitter in demonstration. Some broadcasts have carried several miles

Solar Battery Turns Sunshine Into Usable Electric Power

RADIO TRANSMITTERS and telephones powered by the sun result from the latest development at Bell Telephone Laboratories—a solar battery. According to Bell, it's the first successful device to convert useful amounts of the sun's energy directly and efficiently into electricity. Conversion is accomplished by strips of specially prepared silicon about the size of razor blades,

Battery contains silicon strips which change light into usable energy. It has six percent efficiency

contained in the transparent case of the unit. In tests, the battery has achieved a six percent efficiency, which compares favorably with the efficiency of steam and gasoline engines. Previous photoelectric devices have never rated higher than one percent. Solar batteries may eventually be used to power radiotelephones and charge batteries for rural telephone systems.

Sunlight provides the power to turn this motor-driven wheel at Bell laboratories. Many uses are forecast

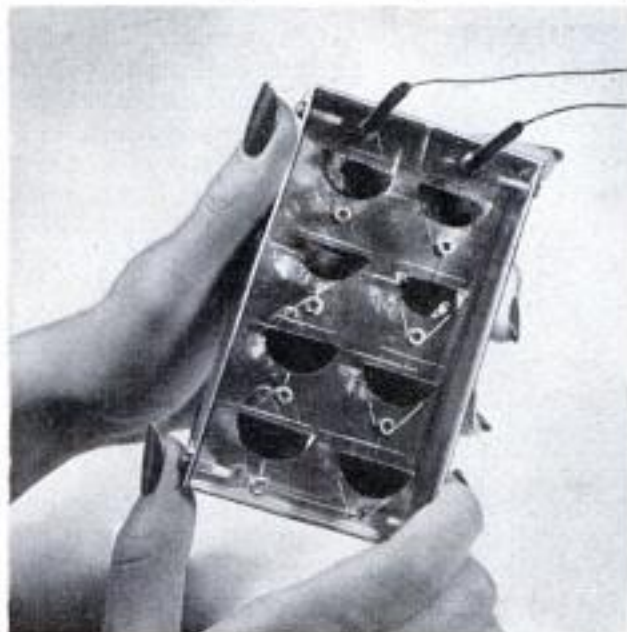

Bean-Size Electric Eye Is More Sensitive Than Large Photocell

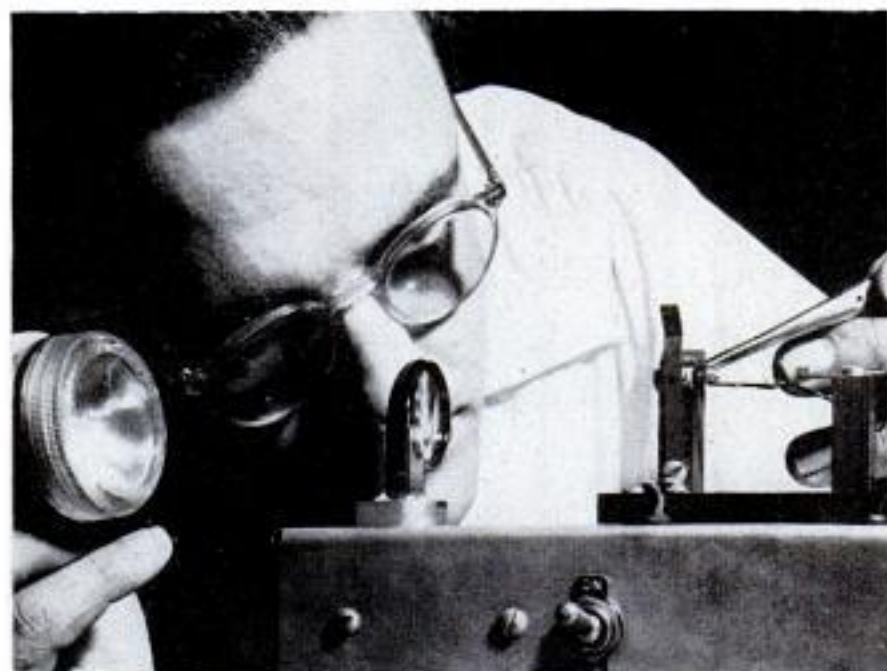

About the size of a bean, a new germanium photocell is more sensitive to light than conventional electric eyes which are a hundred times larger. The miniature eye is a little cartridge containing a germanium wafer and a glass lens. Because of its comparatively large power output, the photocell is suitable for operating relays directly in controlling many production processes. Possible applications include the regulation of heating devices and the searching out of industrial targets for guided missiles.

Reversible Clamp Holds Oars and Equipment Inside or Outside Boat

Oars are held securely out of the way and out of the water by a clamp-on oar rest that fits any type of gunwale. It can also be reversed to hold trolling rods, bait buckets, fish bags and other equipment on the inside of the boat. The oar rest is made of spring-tempered aluminum and is partially covered with rubber. It requires no bolts, screws or other fittings.

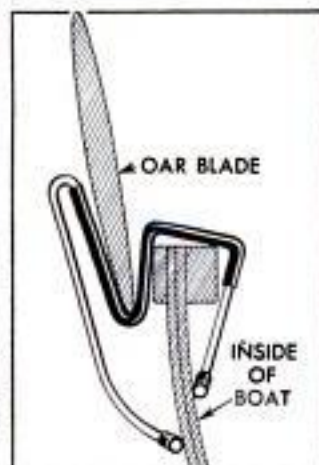
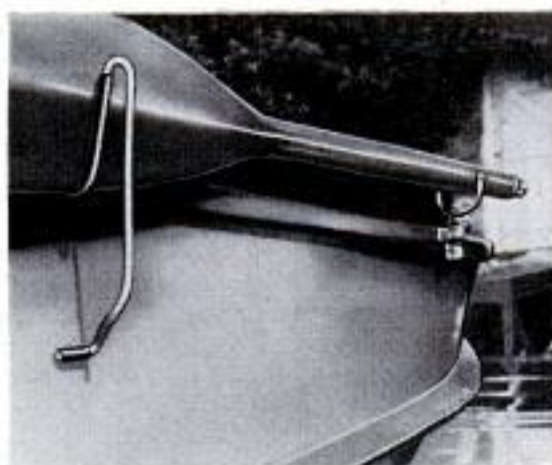

Contour Delineator Used in Research Adjusts to Fit Subject's Body

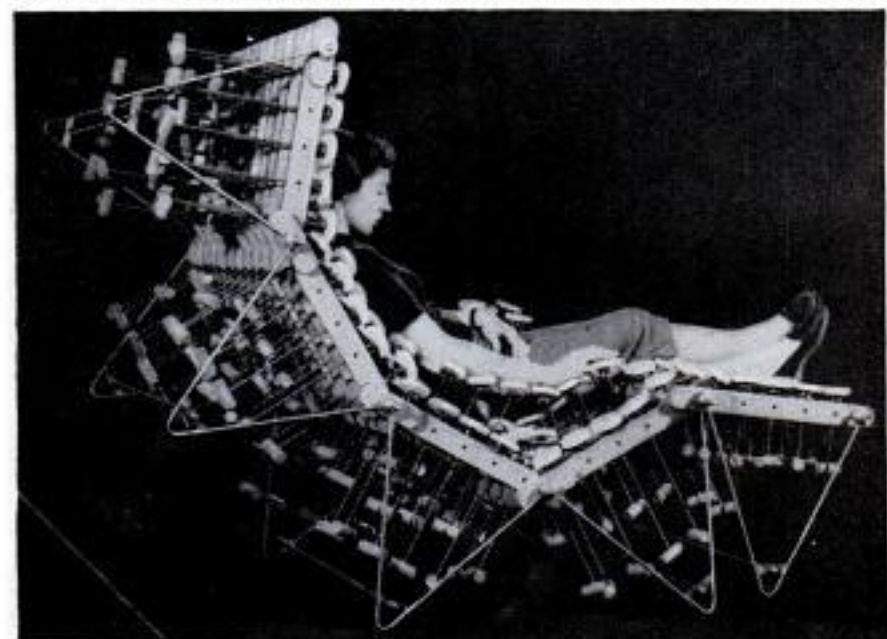

As a person sits in a "contour delineator" at Illinois Tech's Institute of Design, researchers adjust an array of disks mounted on long wire handles to form a "chair" around him. The new tool is used for testing dimensions, postures and pressures. It assists research technicians in designing new and more comfortable furniture.

ⓂNorwegian chemists have produced a protein plastic made from fish which is easy to machine, transparent and glossy.

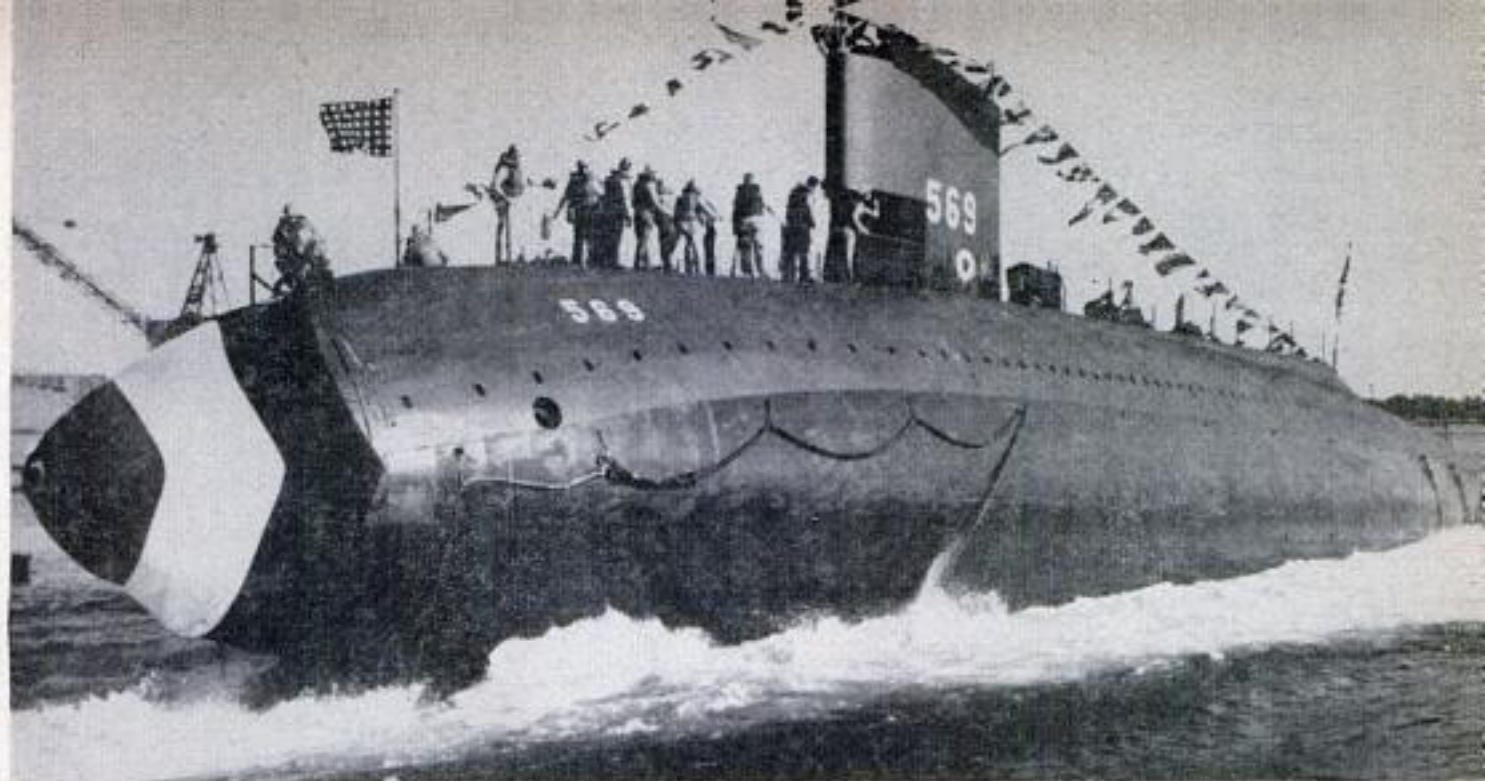

Albacore was launched last year and completed this spring. It will be used by Navy for experimental purposes

Streamlined Sub Sets Underwater Speed Records

STREAMLINED DESIGN helps to give the newly completed USS *Albacore* the fastest submerged speed of any diesel-electric submarine operating in the United States Navy. The hull form, evolved in wind-tunnel tests, requires less than half the shaft horsepower of the small Guppy submarine to make the same submerged speed. Less surface area is exposed than in conventional submarines, and all cross sections are as nearly circular as possible.

The small, fast, maneuverable vessel is controlled like an airplane, using a stick

control with the steering wheel at the top of the stick. It can be controlled by one, two or three men. When two or three men control the ship, one man steers while one or two men control the depth.

Experimental in nature, the ship will be used to make realistic full-scale tests of advanced technological possibilities. It resulted from a need for a modern submarine that could make unusually high underwater speeds with much better maneuverability than the fleet type. A conventional diesel-electric power plant is used.

Albacore is shorter, lower in the water and exposes less surface area than conventional fleet type of submarine

Official United States Navy drawing

USS ALBACORE

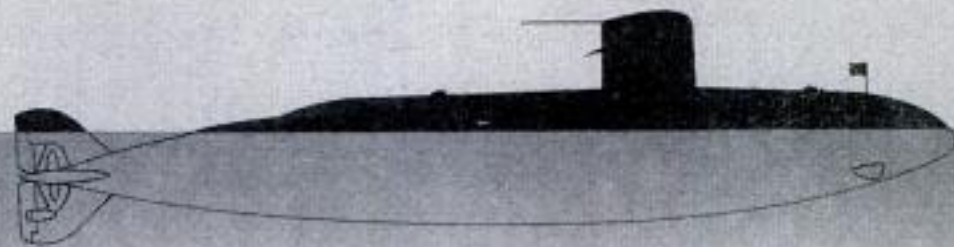

WORLD WAR II FLEET TYPE



Copyrighted material

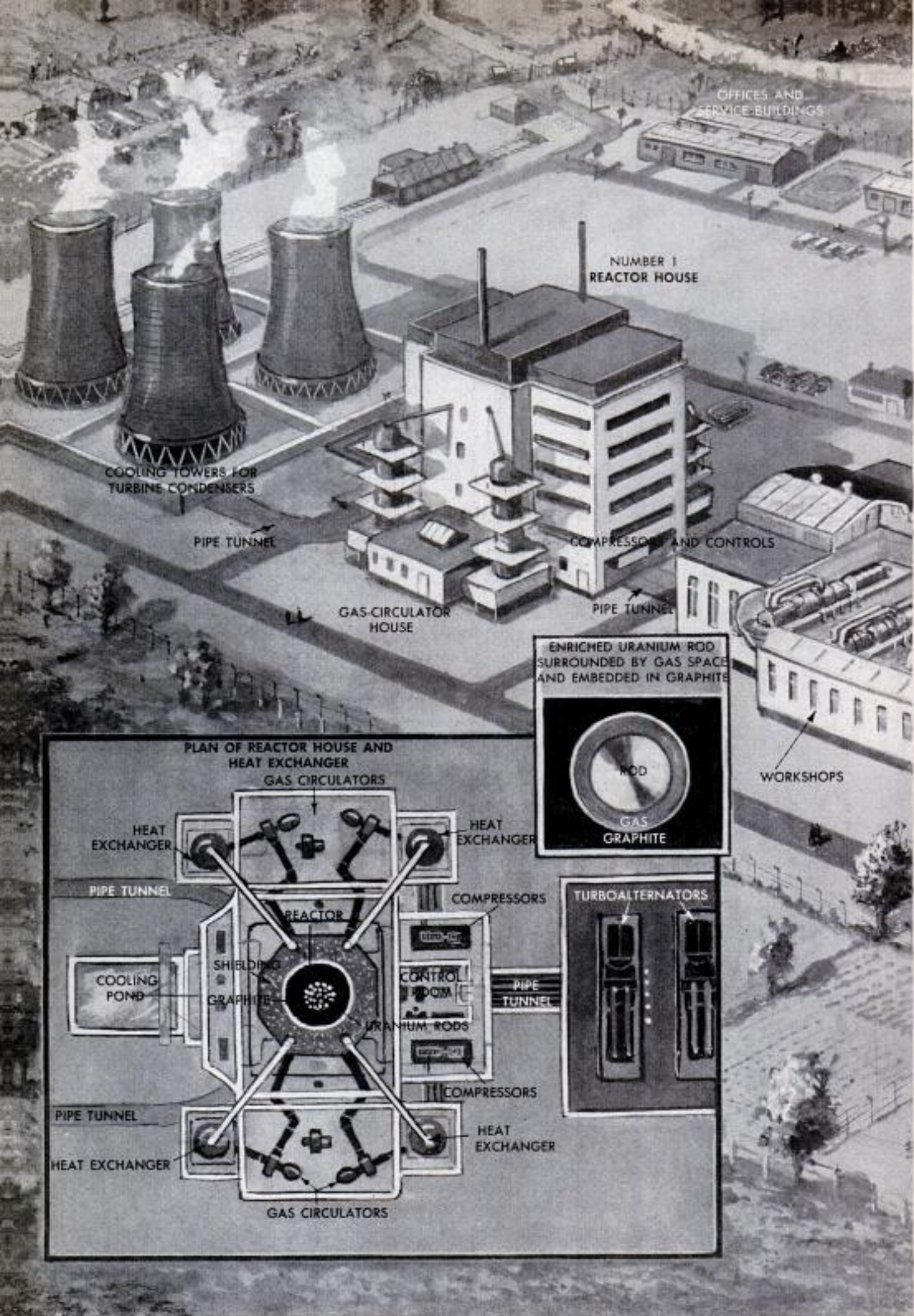

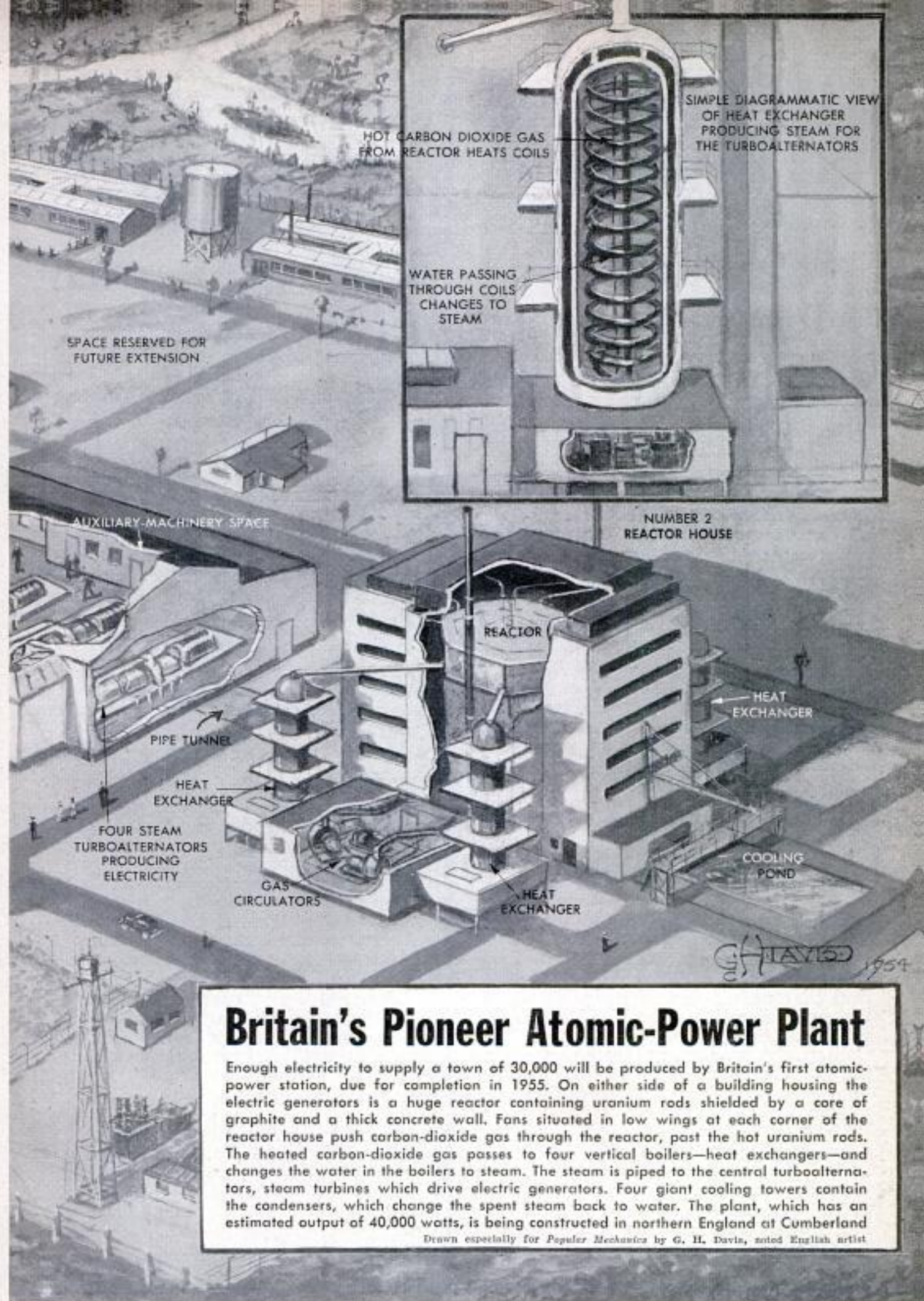

Britain's Pioneer Atomic-Power Plant

Enough electricity to supply a town of 30,000 will be produced by Britain's first atomic-power station, due for completion in 1955. On either side of a building housing the electric generators is a huge reactor containing uranium rods shielded by a core of graphite and a thick concrete wall. Fans situated in low wings at each corner of the reactor house push carbon-dioxide gas through the reactor, past the hot uranium rods. The heated carbon-dioxide gas passes to four vertical boilers—heat exchangers—and changes the water in the boilers to steam. The steam is piped to the central turboalternators, steam turbines which drive electric generators. Four giant cooling towers contain the condensers, which change the spent steam back to water. The plant, which has an estimated output of 40,000 watts, is being constructed in northern England at Cumberland

Drawn especially for Popular Mechanics by G. H. Davis, noted English artist

Detroit Listening Post



By Leo Donovan

YOU DON'T HAVE to listen carefully to sense that things are stirring in Detroit. There's an exciting year ahead. The attitude of all but the biggest is that it's going to be a fight to "Stay Alive in '55."

Chrysler's complete line—Chrysler, DeSoto, Dodge and Plymouth—will have new, lower and more attractive bodies. Plus a new engine for Plymouth. It will be the first complete car that the "new blood" at Chrysler has offered. Styling by Exner (of postwar Studebaker fame) will end once and for all (Chrysler hopes) any complaint that Chrysler's designing is dowdy.

Chevrolet, informed sources insist, will also be completely redesigned and repowered. Pontiac, too, will share in General Motors' plans for alternate redesign on a three-one-year and two-the-next schedule.

Ford, of course, has been working on an all-new 1955 body for several years.

It's a great year coming and one of intense competition. Hold on to your hats!

Price Cuts for 1955?

The impression grows here in Detroit that price reductions will accompany introduction of the 1955 models. Incidentally, rumor says one auto maker was visited by a group of dealers who demanded that factory prices be cut \$200 on 1954 models.

Detroit has been invaded by a California firm that makes superchargers. Most of the auto companies have bought some of the highly improved devices for tests. The Californians, who market their product in the sports-car and custom-car field, are hoping that Detroit will put them on regular production models.

The 1954 Kaisers have the new superchargers as standard in the Manhattan series. They increase horsepower on demand by as much as 30 percent.

Engineers answer the charge that the horsepower race is dangerous by saying that the added power provides very little more top speed and that the benefits are principally in the lower driving ranges where acceleration is needed for passing.

The supercharger advocates claim that such extra bursts of speed can be provided by a blower without the expense of the more powerful engine and its increased gasoline consumption.

The supercharger, as used on the Kaiser, comes into play only on demand—when the throttle is opened wide. This keeps gasoline consumption down.

One of the Big Three is rumored to be considering dropping the disk brake. According to engineering gossip, the company will make its own brakes to meet specifications on a new single-piece brake shoe.

Wiping the Wrap-Around Windshield

Auxiliary windshield wipers for the wrap-around windshield will probably be an accessory of the near future. Something has to be done to clean the corners now left untouched.

Twin electric motors will operate two pairs of wipers—one pair of large blades for forward vision and another pair of smaller blades for cleaning the curved areas that are blind spots.

But here is what L. H. Middleton, engineering vice-president of the Electric Auto-Lite Co., said about the problem:

"We are busy working on some of the darnedest-looking contraptions to take the ice and slush off the windshield. The final solution is not going to be by wig-wagging a piece of rubber across it. High-pressure hydraulics will be used."

Hydraulic Car Doors

Middleton also said that with power accessories coming into widespread use, the industry will soon be turning to a single hydraulic power source. Engineers have in mind a hydraulic pump with pressures up to 1500 pounds per square inch. It won't be any larger than a grapefruit and it will provide the hydraulic pressure to raise and lower seats, windows, top, hood and trunk lid. It will lock all doors at once with one control without mechanical latches.

Car doors, instead of opening on hinges as house doors do, will be swung into the roof, rolled under the floor or made to slide in two halves. With hydraulic pressure, you can move anything, anywhere.

With a central hydraulic source, power window lifts would be no more expensive than the present wind-them-up variety.

Middleton maintained once again that the six-volt ignition system can do everything a 12-volt system can. Even though the entire General Motors lineup of cars will be 12-volt equipped in 1955, he said, the 12-volt system is not essential.

"We demonstrated that by using our 6-volt system on the highest-compression V8 in production today," he stated.



Robert H. Forbes photo

Gull-Wing Airplane for Farm Use Gives Pilot Better Vision

Specially designed for spraying, dusting and seeding, a new slow-speed agricultural airplane carries loads of more than 2500 pounds. It has a gulled center-wing section, with flight instruments mounted along the trailing edge, permitting the pilot better forward visibility and allowing him to

watch the instruments without looking down into the cockpit. The aft end of the fuselage is open for easy cleaning. The Air Tractor's cruising speed of 75 miles per hour allows good ground coverage from altitudes of 30 to 40 feet, instead of lower heights required in some older craft.

Modern Styling on Camera Combines Looks and Utility



Streamlined and simplified in operation, an inexpensive camera has been styled by Raymond Loewy to combine beauty with practicality. Even its color has been considered, the metal camera body being two-tone gray and silver with accents of

red. There are several mechanical innovations in the new design. A shutter lock prevents double exposures and the sliding lens cover is also the front section of the light shield of the twin-lens reflex. The film winding is done by ratchet action with a large easy-to-operate knob. The ground glass shows the image in full size and brightness.

Information not listed on articles in the index, starting on page 12, frequently is listed in the WHERE-TO-FIND-IT LIST, which is available to readers without charge. A copy of this list may be obtained simply by sending a postcard to the Bureau of Information, Popular Mechanics Magazine, 20 East Ontario Street, Chicago 11, Ill.

"Third Hand" for Anglers Holds Fishing Rod

Fastened to the clothing, a new clamp holds a fishing rod securely, leaving both the angler's hands free for unhooking fish, changing flies or lighting a cigarette. Slots in the holder permit it to be fastened to the belt or suspender straps. The rod is slipped between two rubber balls which grasp it firmly. The balls are mounted off-center and can be adjusted to fit a rod of any size.



Bicycle Powers Gasoline Pump During Electricity Blackout



When a power failure at Sarnia, Ont., shut down his electrically driven pumps, gasoline dealer J. D. Murray didn't let it bother him. He mounted an old bicycle on the pump platform, removed the rear tire, and substituted a vee belt to drive the pump at the rate of $3\frac{1}{2}$ gallons a minute. During the 48-hour blackout Murray stayed open three hours later each day and pedal-pumped 1450 gallons of gasoline to help motorists who couldn't get fuel elsewhere.

Boat Propeller Folds Up When Not in Use

Designed for sailboats with auxiliary engines, a new propeller automatically folds up when not in use, reducing the drag. When the engine is started, the blades flip open to operating position. The secret is the extra thick tips on the blades. When the shaft is spinning, either in forward or reverse, centrifugal force opens the blades. Water resistance folds the blades again when the shaft stops spinning. In addition to reducing drag, the folded propeller is less likely to become fouled. Made of a special bronze alloy, the propeller requires no lubrication. It is available in the most popular sizes for sailing auxiliaries and in special sizes on order.

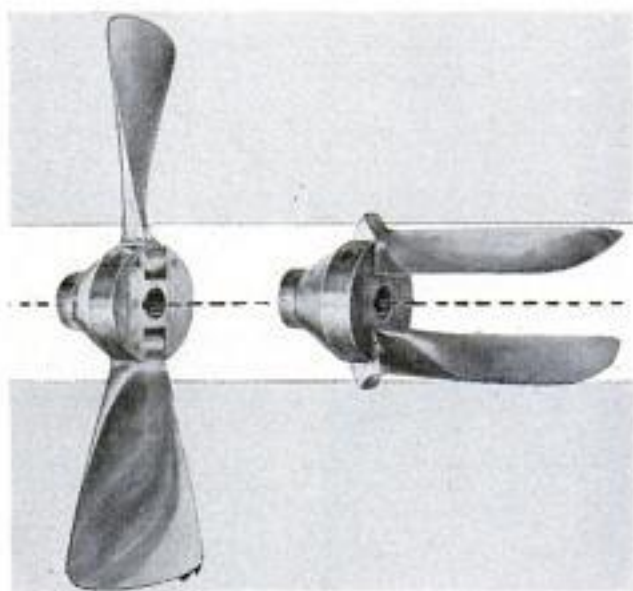

Nonrebounding Net Stops Golf Balls

Golfers can "warm up" on the course or practice in their back yards with a net that stops balls a few yards away from the tee. Heart of the net is a large foam-plastic pad that does not rebound the balls. Light in weight, the net is durable and weather-resistant.

☐ Vital business records will be stored in an atom-bombproof vault constructed in an abandoned railroad tunnel in the Santa Cruz Mountain range in California.



Superservice rolls into the field. With the equipment packed on truck, this combine can be serviced in 10 minutes

Service Stations on Wheels

SOME STRANGE, homemade vehicles are roaming the big farms of the West these days. They are mobile service stations which can cut the time required for servicing combines and other farm machines.

For an example of superservice on wheels, visit the 6000-acre farm at Grangeville, Idaho, operated by Roy Green and his two sons, Roy, Jr., and James. On a farm that large, machinery is always on the move to do spring plowing and planting, summer fallowing and weed spraying, harvesting and then fall plowing and seeding. Keeping the parade of machinery fueled and greased was quite a chore until the Greens ran an old truck into their shop and started rebuilding it. Out of the shop came a rolling service station that could cut the time required to service a combine from a half-hour to 10 minutes.

You'll find other mobile service stations all over the West, from trailers towed behind Jeeps to elaborately equipped trucks complete with small power plants and lights for night jobs. They all have the same job—to grease, oil and refuel machinery and get it rolling again in minutes.



Another farmer rigged up this trailer, complete with sunshade. Loaded on the trailer are modern facilities for fueling and greasing all farm machinery



Truck on Green farm had outlived its usefulness in hauling grain, so it was converted into service station

Jeep-drawn trailer doesn't carry as much equipment and fuel as a truck, but it can go just about anywhere





Exposed beams support the roof panels, which also serve as ceiling for the slab-door house

The House Made of Doors

By Thomas E. Stimson, Jr.

House built of slab-door panels is long, low and strictly modern in design. Garage is at right





Cox displays a panel with the front face removed to expose its wooden spacing strips



Carpenters raise pair of exterior wall panels into place. Interior space saved by thin walls amounts to 150 square feet

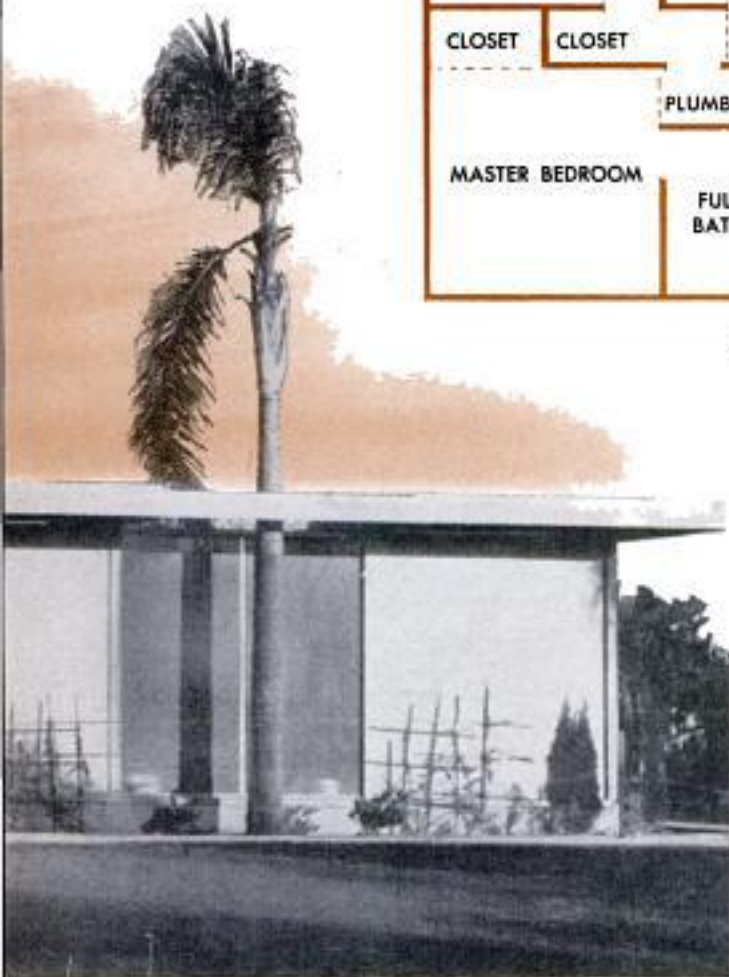
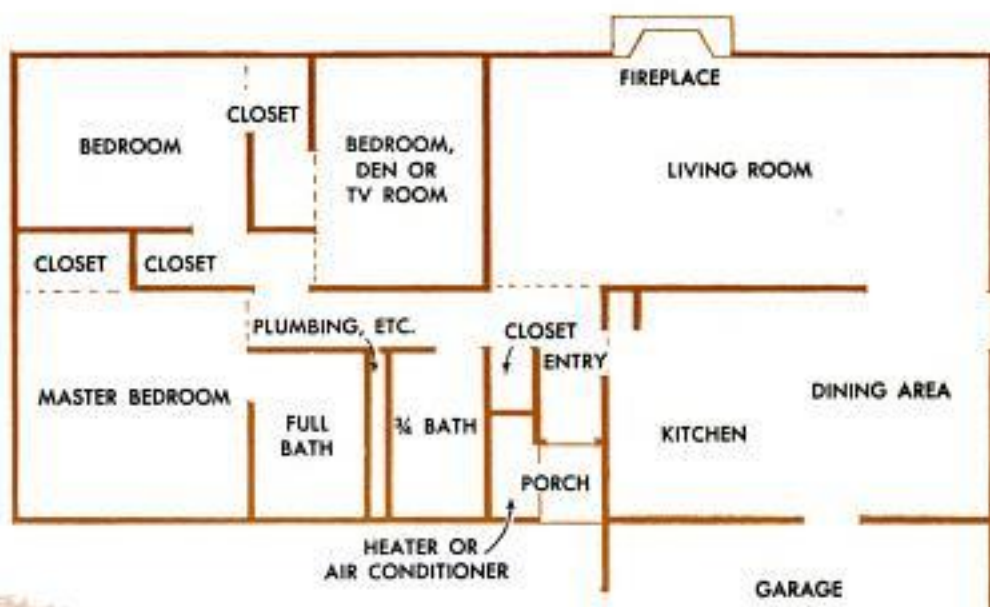

SLAB-DOOR panels make up the walls and roof of an attractive California home that was built in two weeks for \$1000 less than it would cost to erect a comparable house of standard construction.

The panels are only 1 $\frac{3}{8}$ inch thick. But they provide four times the bracing obtained from ordinary stud walls and about 25 percent more insulation against heat, cold and noise.

One hundred and seventy three panels were used in the three-bedroom, two-bath test house. The 1270 square feet of living space is equal to 1420 square feet of ordinary construction because of the extra space the thin walls and partitions provide. A 20-by-20-foot garage is attached. The



Roof panels in the slab-door house are topped by roofing paper, tar, insulating aluminum foil and final coat of crushed gravel



Cox operates a window opener that has been attached to panel in small unit built to serve as guest house or motel unit. Glass window panel at right is part of wall, does not open

Solid-core panels make up the roof deck. This construction view shows the insulated air-conditioning duct that extends along the center hall. Entire house was erected in two weeks

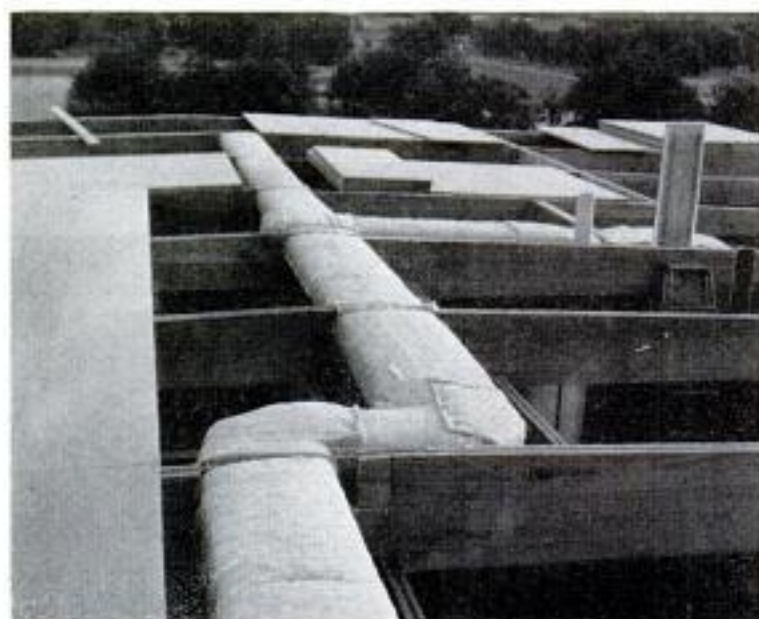

test house is completely air conditioned and has built-in kitchen appliances which include range, oven, dishwasher and garbage disposer. There is a big fireplace in the living room, considerable tile in the baths, lots of closet space and a copper plumbing system.

A two-bedroom house without the air conditioner, dishwasher and a few other items sells for about \$10,000.

The idea of using panels similar to slab doors originated when Henry C. Cox of Garden Grove near Santa Ana found by tests that ordinary hollow-core slab doors not only are sturdy construction units but have excellent insulating qualities as well.

Cox designed a panel something like a sandwich, faced on each side with a thin sheet of hardwood or other material and having a central core of wooden spacers and strips of insulating material.

Panels used for the roof have solid cores and are nailed to tapered roof beams extending the width of the house. Roofing paper mopped on with hot tar goes on top of the roof panels, next a layer of insulating aluminum foil and finally a layer of crushed white gravel.

The foundation of the house is pier construction with 27 bearing posts and nine beams. Over the bearing piers are poured two layers of concrete slab.

In addition to his test house, Cox erected a small guest house for possible use in mountain-cabin or motel construction. Cox is a subdivider specializing in the construction of low-cost homes. In the last 15 years his organization has averaged better than one house per working day. He expects his new slab-door construction to bring down building costs materially while retaining good design and quality construction.

The present slab-door house is engineered for moderate climates, but with only a few changes it would be comfortable all through the year in any part of the United States.

Components of the house, including panels and frame members, can be manufactured anywhere that a production line for making slab doors and milling the posts can be set up. ★ ★ ★

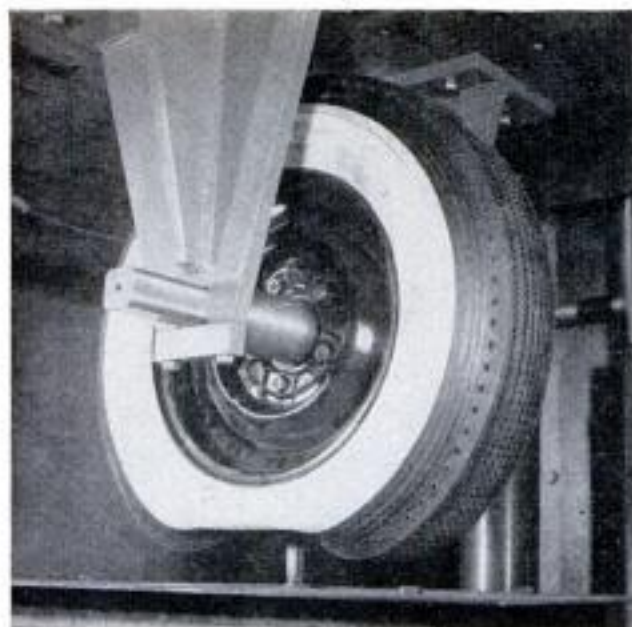

Stopped by a high-speed camera, the tire hits the railroad spike with a 1½-ton sock and is undamaged

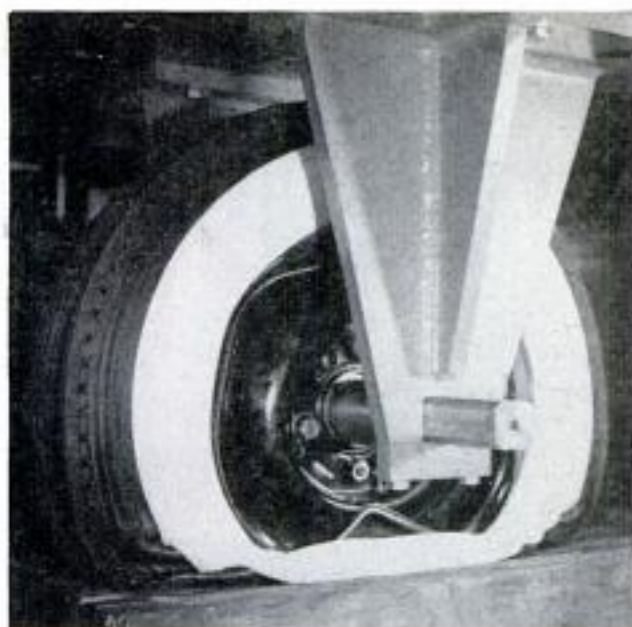

Despite 11 impacts at forces up to 23,000 pounds, the tire lost no air although wheel rim was bent

11-Ton Pounding Bends Wheel But Fails to Damage Tire

On a giant drop press designed to test jet-plane landing gear, a new safety tire was spun at 125 miles per hour and smashed flat with 21,800 pounds of impact force, stopping it instantly—conditions that duplicate the landing impact of a jet fighter plane. Although smoke poured from the rubber and the steel wheel was bent back, the tire was undamaged. A third test in-

involved dropping the tire on the head of a six-inch railroad spike at impacts up to 3600 pounds and again the tire was undamaged. Photographs taken at $\frac{1}{15,000}$ second graphically show the abuse the tire underwent. Made with rayon-cord fabric, the Seiberling tire sells for 25 percent more than conventional tires. No puncture-sealing tubes were used during the tests.

Better "Atomic Calendar" Dates Objects From 44,000 Years Ago

Through a new system developed at the University of Chicago, scientists have a more accurate "atomic calendar" for dating objects back as far as 44,000 years. The present method of dating objects by the Carbon 14 they contain is reliable for a span of approximately 25,000 years. The

new system uses a scintillation counter housed in a freezing unit. The instrument detects radioactive Carbon 14 by the light its radiation produces in a fluorescent solution. The flickers of light are detected by phototubes so sensitive they would give off electrons at ordinary room temperatures.

Railroad Trainees Build Model Train and Miniature Right of Way



It's almost impossible to tell from a photograph that a scale-model locomotive and baggage car built at the Santa Fe yards in San Bernardino, Calif., aren't the real thing. Shop apprentices built the 1-to-10 scale-model train as part of their training program. Miniature scenery typical of the Santa Fe route lines the track. Next step is to apply power to the miniature General Motors diesel locomotive.

☐Uruguay may this year become the first nation with a completely dieselized railway system.

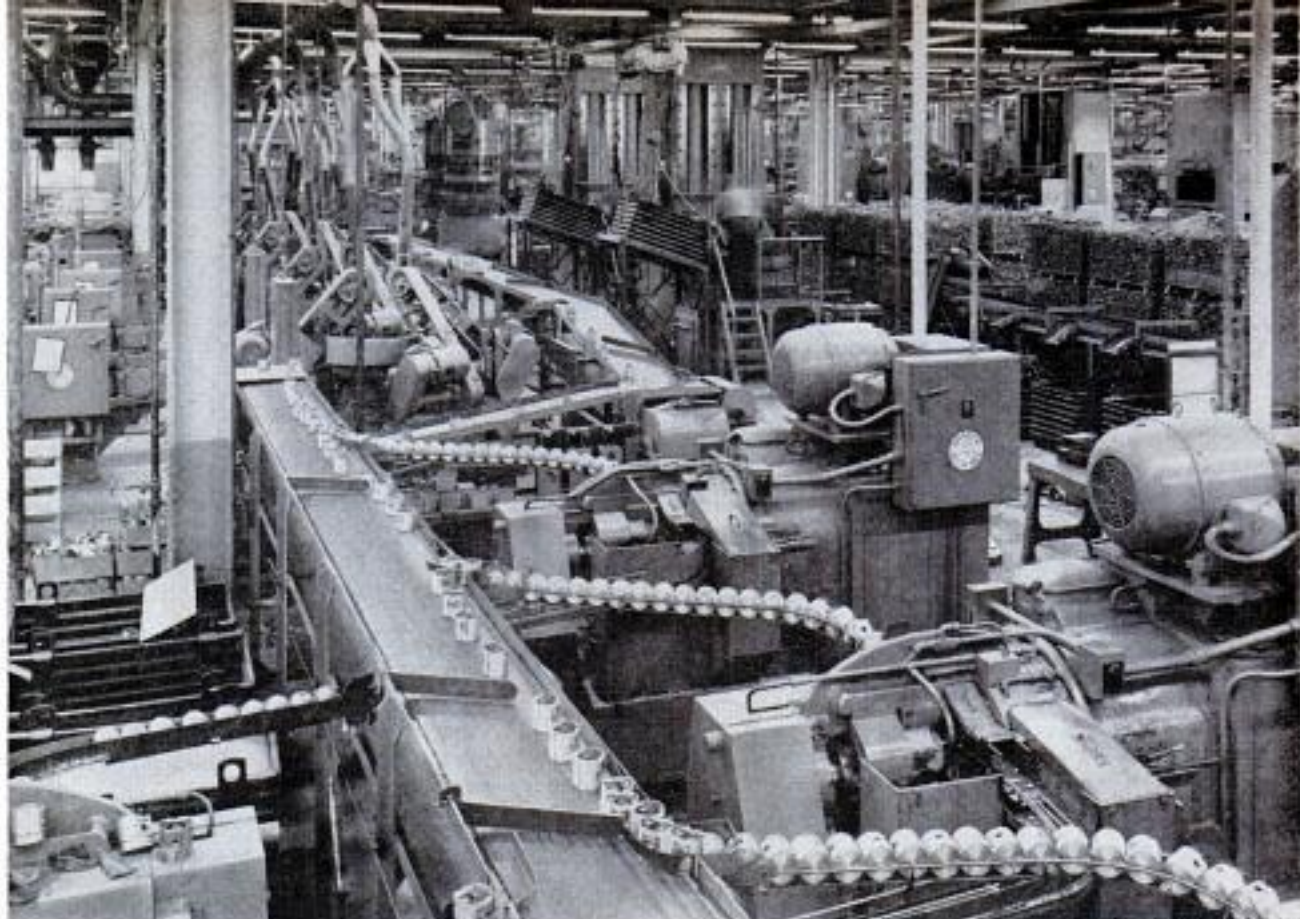

Ford Motor Co. photos

Pistons march down an automated line and find their way to machines which automatically grind and bore them

Is the Automatic Factory Here?

"Electric brain" of an engine-block line receives information, makes basic decisions, issues orders

By Clifford B. Hicks



FINAL INSPECTOR'S steel arm pushed the faulty home appliance onto the "reject" belt and his electronic brain sent a protest about poor insulation to Production Manager.

In the front office, Production Manager clicked half a dozen relays to reprimand Insulation Superintendent. Immediately Insulation Superintendent demanded reports from his subordinates. Dip Bath checked in satisfactorily. So did Dip Machine. Ah, Drier was at fault. Some of Drier's heat lamps had burned out. Immediately Insulation Superintendent turned on his red alarm light to signal a human for help.

Science fiction? Well, the incident above never has occurred, but a good many of these robot workers, inspectors and production managers are plugging away at their work right now. Consider the following examples:

- A "brain" with a built-in tape recorder, developed by General Electric, directs every intricate movement of a milling ma-

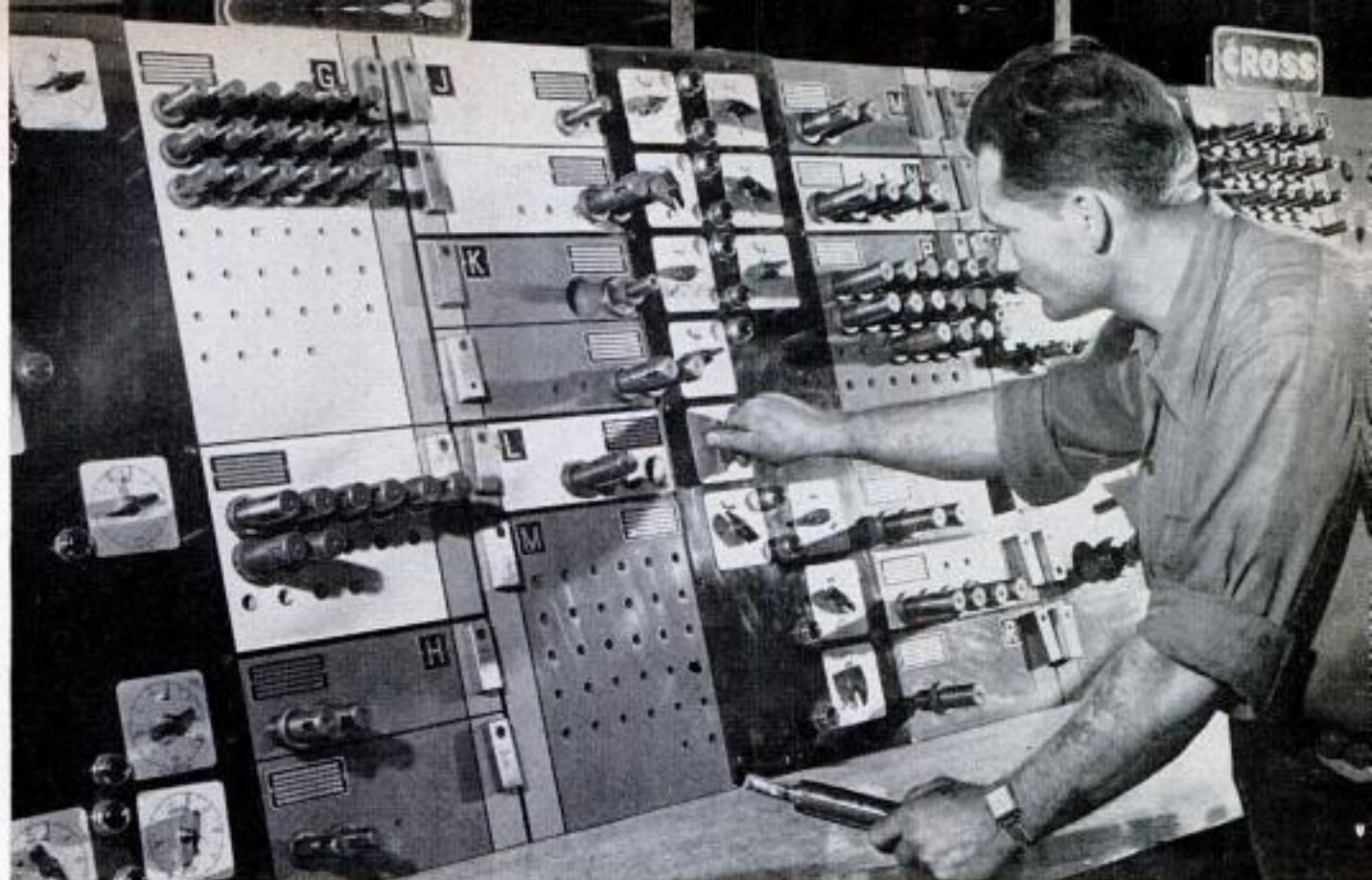

Machines inspect themselves. Control panel has preset dials which turn off machine when a tool is worn out

chine. To prepare the brain for its job, a human guides the milling machine as it cuts a particular part. Meanwhile the intricate movements are recorded on tape. Then, whenever the tape is played back the machine duplicates its original motions and turns out another part, like an old-time roller piano hammering out a tune. Unlike the human operator, the "brain" needs no food, sleep or companionship.

One man literally has finger-tip control over a new chemical plant at Marcus Hook, Pa. Thousands of meters, gauges, relays and controls work like humans—and even make spur-of-the-moment decisions—to convert ordinary gasoline into other chemicals. The operator, seated at a control board, dials station after station on the chemical production line. Meter readings flash across the glass panel in front of him

Automation aids car-body workers by holding and moving the steel panels and moving the tools into position



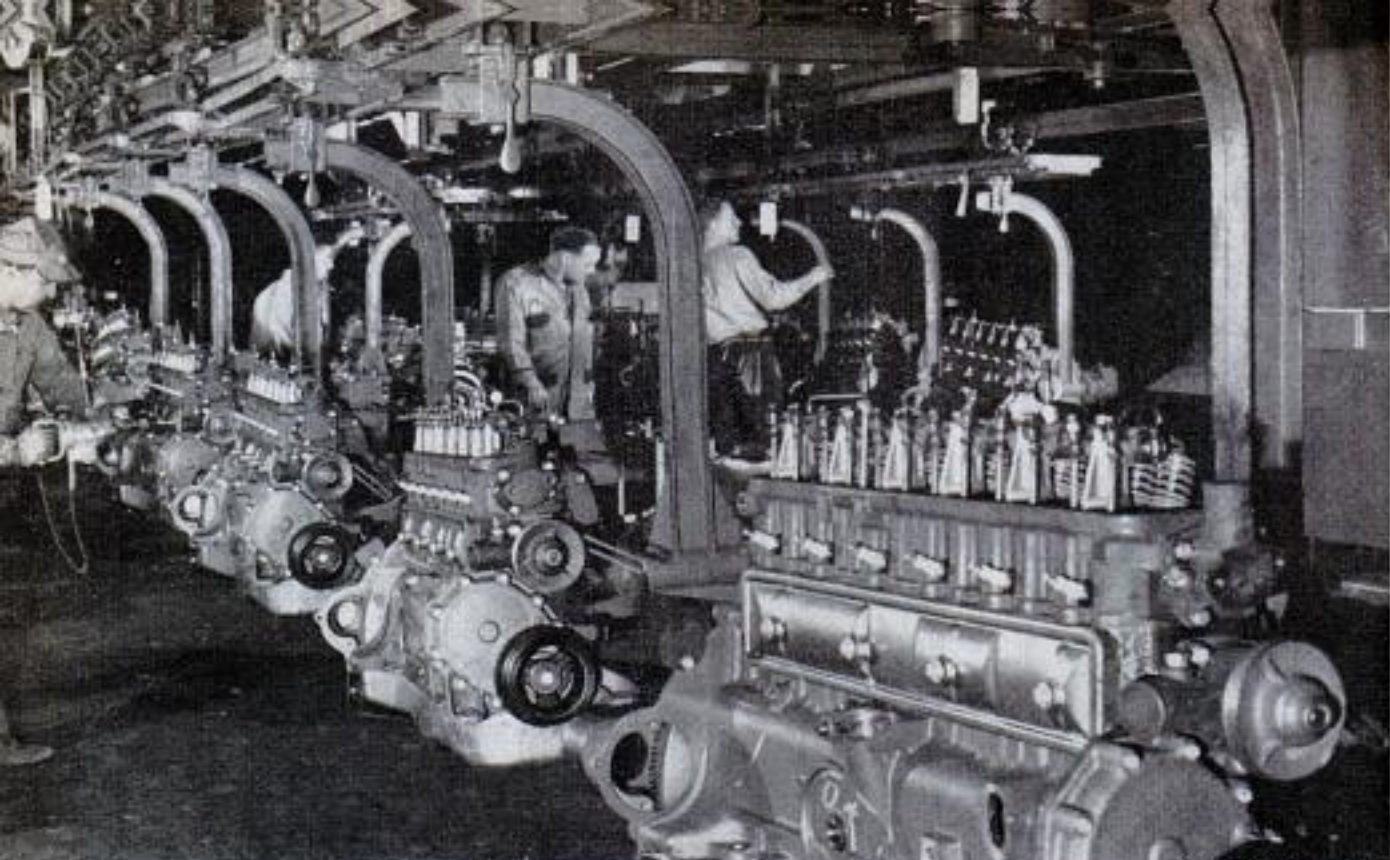

Ford Motor Co., photos

By pushing buttons the worker can direct arms of steel to pivot or tilt the heavy engines into any position

as the robot men and their superintendents report from remote stations.

At a new Westinghouse plant in Columbus, Ohio, the parts for refrigerators and home freezers march along 27 miles of automatic conveyors. Many parts are installed by the automatic assembling machines. The finished appliances are enameled automatically, then whisked through a crating machine that slaps and nails boards around them.

Automatic brains and tools are even marching out of the shops and into the offices. A new electronic system for a Chicago mail-order firm gulps down catalogue orders as fast as 10 operators can press keys. In much less than a second, an operator can find out the total number of orders on file for a particular item. The

Engine blocks in two lines march into unattended "turntable station" which rotates them 90 degrees

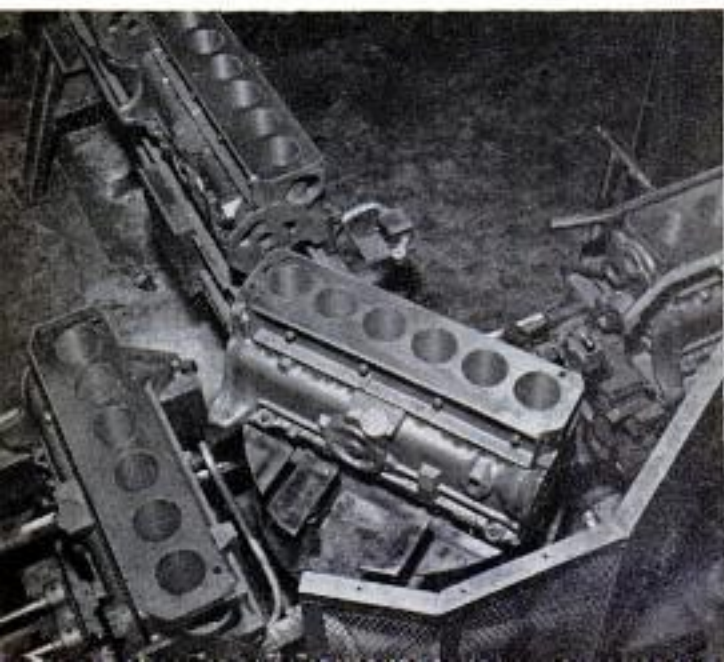

machine does the work of 39,000 adding machines and much of the brain work of the 40-odd girls who formerly classified and recorded the orders.

Dr. Simon Ramo, head of the Ramo-Woolridge Corporation and one of the nation's leading authorities on "synthetic intelligence" declares flatly: "It is possible for engineers today, on the basis of known science, to produce devices which could displace a very large fraction of the white-collar workers who are doing routine paperwork which can be reduced to simple thought processes."

Today's automatic machines with their electronic brains are the advance guard of a new army of workers. An appropriate word has popped into the language to describe these "synthetic" workers and thinkers, a word that likely will be as commonplace as the word electronics within five years. That word is automation.

Down-to-earth engineers, supervisors and even businessmen are becoming experts on automation. This is not a Rube Goldberg dream nor the zany "Technocracy" of the early '30s, but a new Industrial Revolution, a revolution that is coming slowly but inevitably.

The first Industrial Revolution replaced man's muscles with machinery. The new revolution, most automation experts firmly believe, will replace man's routine brainwork with machines. Dr. Ramo says:

"Surely no one can deny that the replacing of man's brains will effect some sort of revolution. The biggest factor in changing

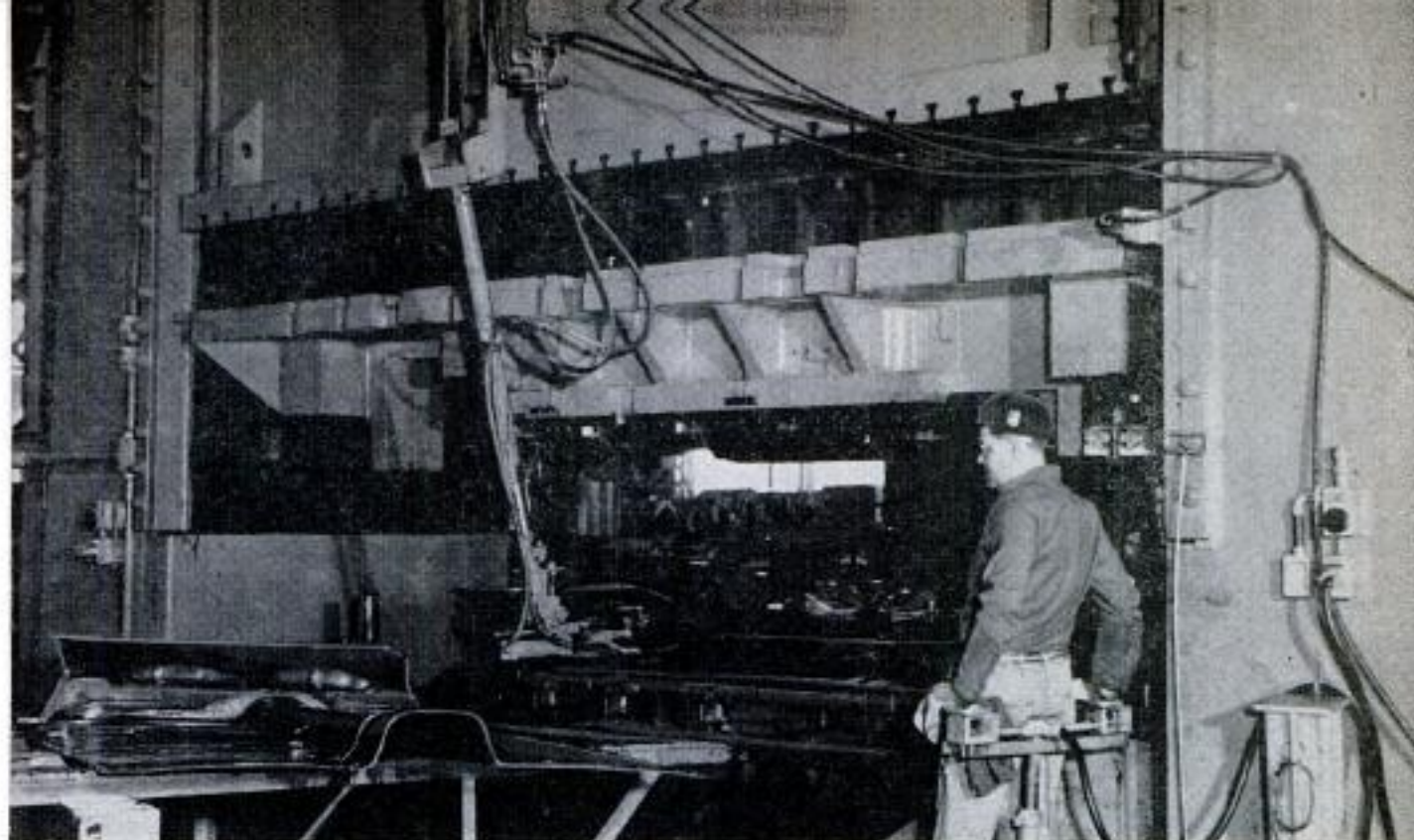

Pneumatic "iron hand" reaches into a big press, snatches a sheet of steel and deposits it on a conveyor

all business and industry must be the coming of the age of synthetic electronic intelligence. He who would dare to stand up and contest such a statement runs the risk of having his brains among the first to be replaced!"

To see how synthetic brains can be built into entire assembly lines, take a look at two types of plants which are as highly automated as any in existence today. One turns out a product that weighs hundreds of pounds, the other a product that weighs only a couple of ounces.

When Henry Ford first started pulling the chassis of a car along an assembly line with a rope, he started pulling the company into automation. Today the recognized giant in the field of automation is the Ford Motor Company. Ford engineers drum out impressive statistics and crackle with enthusiasm whenever the word automation is mentioned. In 1947 an entirely new—and big—automation department was set up within the organization. Today no industrial plant of the Ford Company is ever planned, built or remodeled without major emphasis on automation.

Many of the other auto manufacturers are introducing automation at spots throughout their plants, but Ford is promoting the new technique on what it calls a "cornfield" basis; automation engineers are called in before the site is even cleared and pitched the problem of designing the automated production line. This in turn determines the design of the entire plant.

Ford has recently built several plants that are as automated as it is economically possible to build. The two top examples



Scales at right weigh connecting rods and set cutters on machine to trim away precise amount of metal

Operator watches lights flash on control board which shows movement of castings through drilling machine



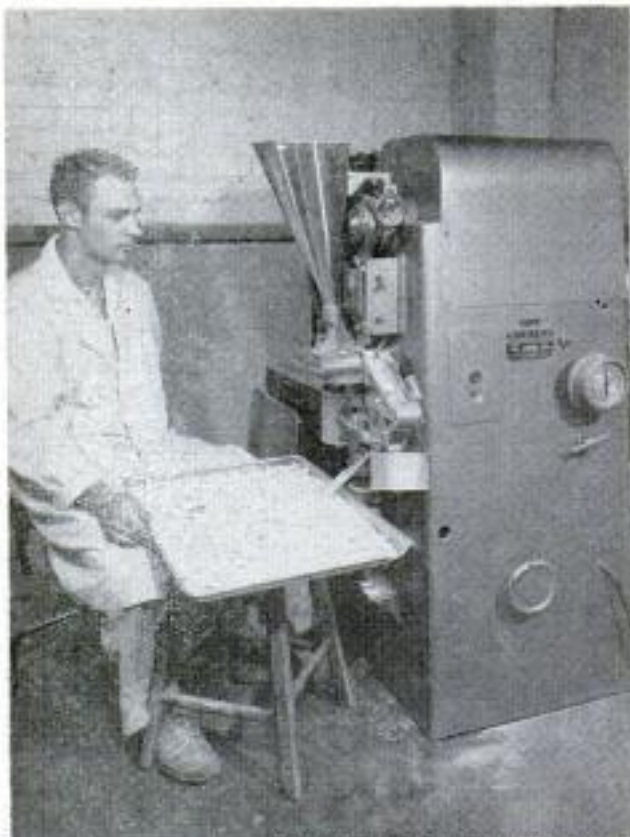

National Bureau of Standards photos

Press stamps out ceramic wafers by the thousands, checks them for accuracy, rejects all faulty ones

are the engine plants at Cleveland and Dearborn, Mich.

The monster robot-with-a-brain in these plants is the transfer machine—a huge unit which combines many different machines. Transfer machines are built to perform various jobs. One of them, for example, gobbles up the rough casting of a crankshaft and pushes, pivots and positions it through an intricate pattern. Cutting tools drop down at the proper moment to drill six oil holes, six metering holes and six balancing holes at precise spots. Eventually the crankshaft moves to an electronic inspector which spins it to see if it is in balance. If it's not perfect, the miniature brain tells the machine the precise spot where metal must be removed. Some day, say the automation engineers, it's quite possible that the casting will start out at the beginning of the line and end up in a completed car a mile away.

The engine-block line at the Cleveland plant can produce 4600 brand-new six-cylinder engine blocks each day. It's actually a single serpentine tool 1545 feet long. Built into this unbelievably complex tool are 42 automatic machines, linked together with the most modern of automatic conveyors. Rough castings stalk rhythmically through the tool, which pushes, pulls and turns them end over end. The castings pass through 42 automatic machines which perform 530 precise cutting and drilling operations. If anything goes wrong in any of the

operations, that block is easily detected and corrections made.

Not only does the automatic line perform this work and check its accuracy, but it also inspects itself. Beside each of the big transfer machines is an "automatic tool-control board." Each cutting tool in the machine is represented on the board by a dial, preset at a particular number of cuts corresponding to the known life of the tool. When the tool has performed its life's work, the big transfer machine shuts itself off and the operators check the dials and insert a new cutting tool at the proper place.

You'll find the second top example of automation in a miniature manufacturing plant tucked away behind larger buildings at Arlington, Va. Here, virtually without the aid of human beings, automatic machines are turning out radar components and other electronic units.

Slip back, for a moment, to 1950, when brand-new Navy fighter planes, desperately needed in Korea, were lined up on runways in this country. The planes were rolling out much faster than the radio and radar components that went into them.

The Navy Bureau of Aeronautics knew it was too late to do anything about the existing electronics jam, but it asked the National Bureau of Standards for help in solving the problem for future emergencies. The Bureau assigned Robert L. Henry, one of its top young electronics scientists, to the job. The project was given the code name "Tinkertoy." Today that word brings excited comments from almost any radio manufacturer.

NBS knew that an entirely new concept

Wafers in bottom gradually climb ramps of vibratory feeder, which orients them properly for next machine

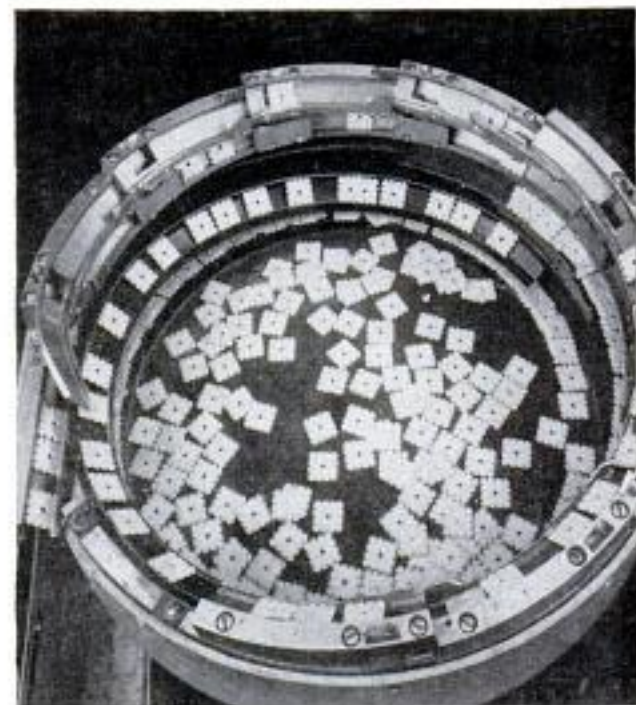

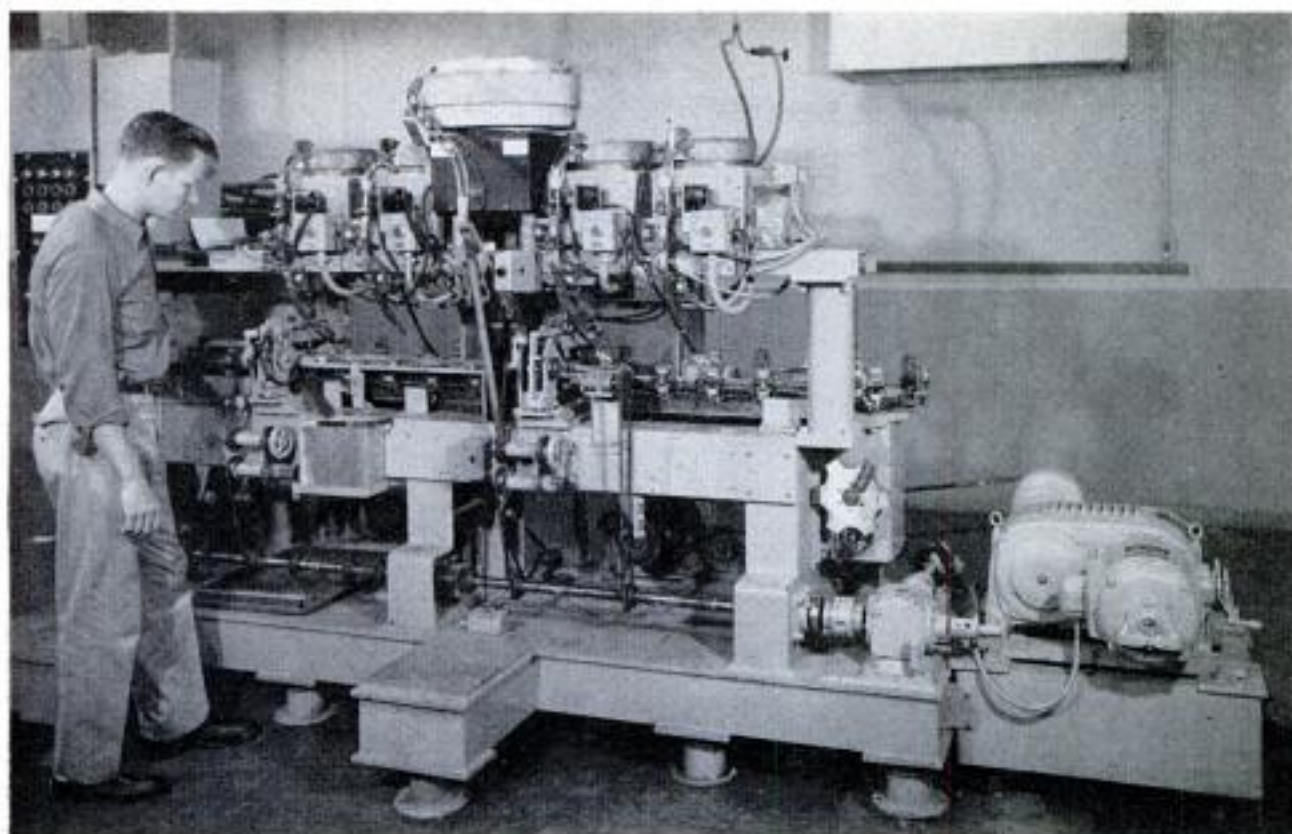

Worker simply watches while this intricate machine positions tiny capacitors and bonds them to the wafers

of production was required if laborious handwork were to be eliminated. Take a look at the bottom of a conventional TV chassis or radar panel and you'll see a jungle of wires, capacitors and resistors. It seems impossible that these units could ever be made by automatic machines. There has always been a surprising amount of handwork involved in building even a table-model radio. Each separate resistor

or capacitor has to be installed by hand, each separate wire soldered to its terminal by a hand-held iron.

The only thing to do, Henry and his co-workers decided, was to alter the basic design of electronics gear. Their answer, many months later, was a new "three dimensional" system.

The engineers began by stacking the elements—circuits, resistors and capacitors—

Wafers slide down chutes into a stacking jig. Wires rise automatically and are soldered into the notches

Henry, in charge of developing the system, holds module completely made and inspected by machinery



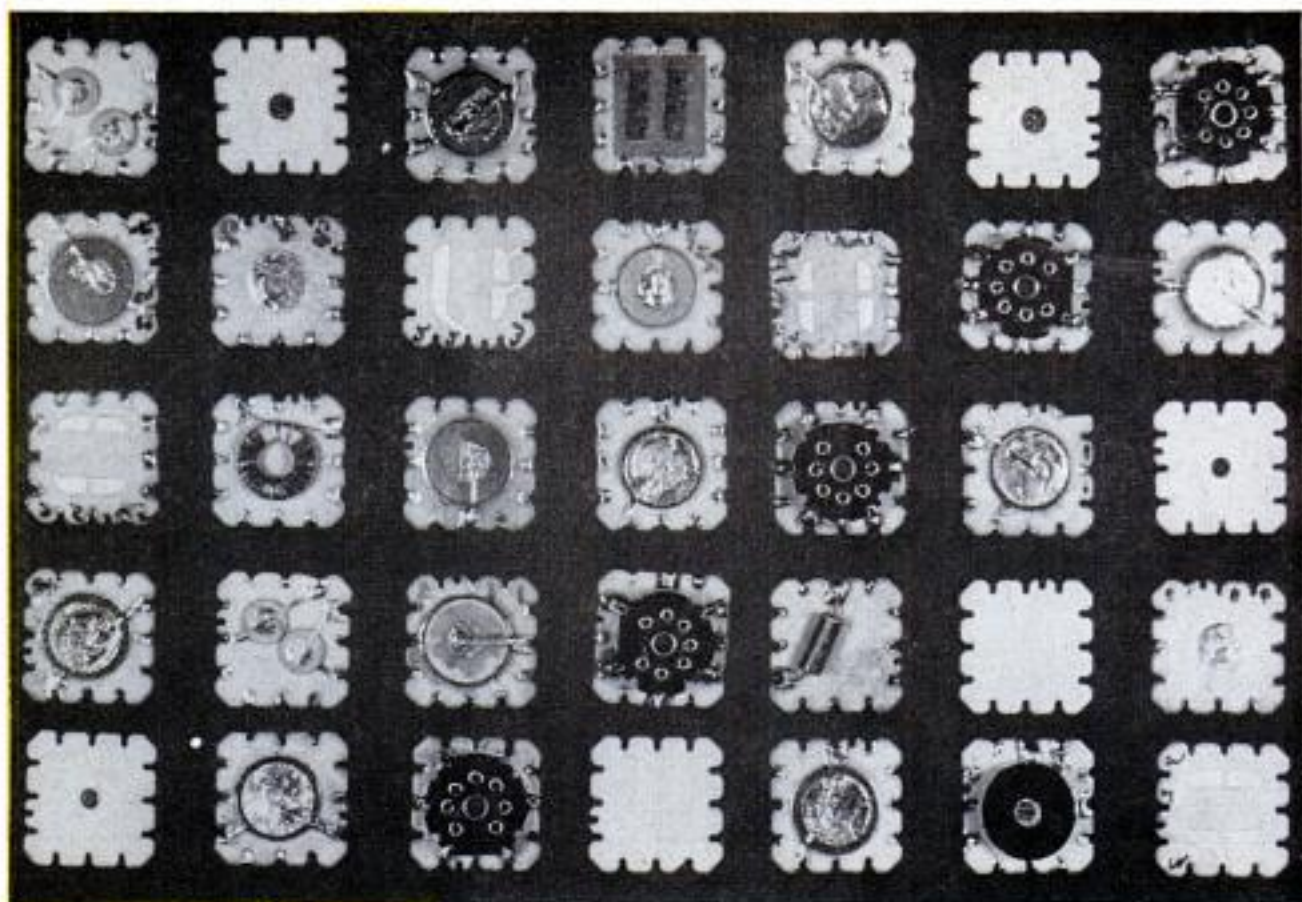

Wafers with printed circuits are stacked to make a module. Here are a few of the infinite possible combinations

on top of each other and then surmounting the whole unit with a tube. The tubes, they figured, could be cross-connected to build up almost any kind of electronic unit from a two-tube radio to a complex radar installation. In order to stack the elements, they developed tiny ceramic wafers $\frac{7}{8}$ inch square and $\frac{1}{16}$ inch thick. Each wafer has 13 notches around its edges—three on each edge and one to serve as a key in guiding the wafer through the machinery. A tiny circuit is printed in silver on each wafer.

On the wafers are mounted adhesive-tape resistors, titanate capacitors, tube sockets and other electronic components. The wafers then are stacked about $\frac{1}{8}$ inch apart and wires soldered into the notches. The wires not only give the unit its strength but carry the circuit, which passes through the printed pattern out to a notch and up the wire to the next wafer or any other wafer in the stack. The result is a small sturdy unit which is stronger and far easier

(Continued to page 240)

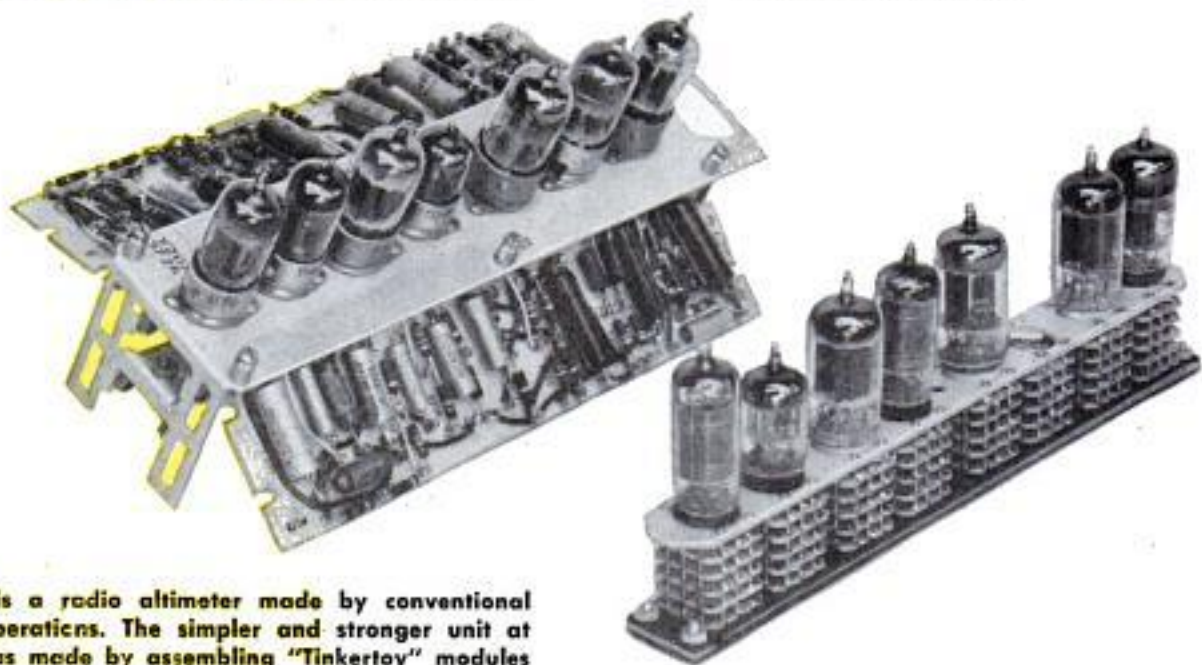

Above is a radio altimeter made by conventional hand operations. The simpler and stronger unit at right was made by assembling "Tinkertoy" modules



Huge rock slab hangs just above the valve house. Scaffold for the workmen was built around the slab

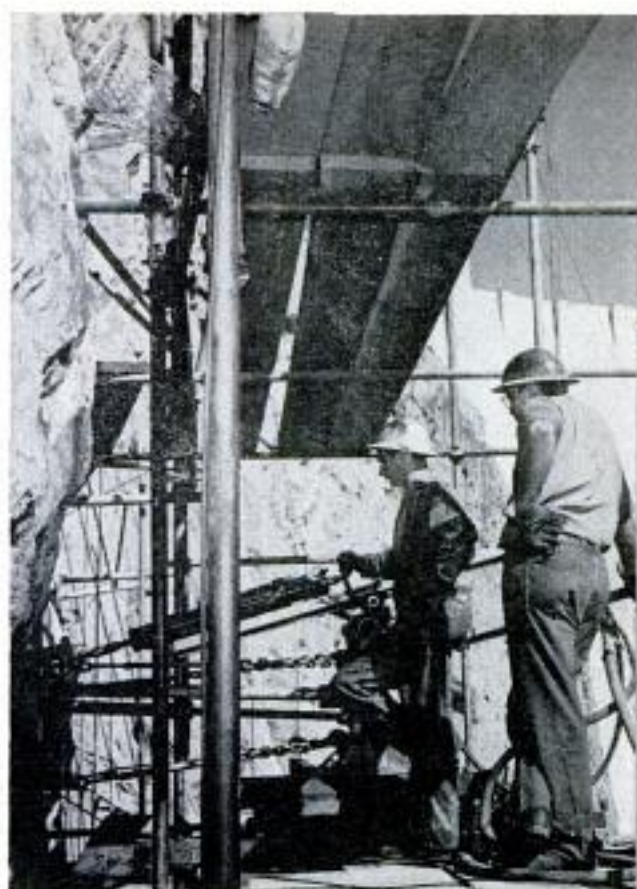

Drill grinds away to cut a hole in the slab. Holes were drilled 13 feet into solid abutment behind slab

Rock Anchor

ENGINEERS at Boulder Dam have just completed a unique and difficult job—anchoring a gigantic slab of rock to the canyon wall. The big slab of rock juts out above the valve house of the dam. In the 17 years since the dam was completed no movement of the slab has been noticed, but Bureau of Reclamation officials want to make certain that it never “falls off” the canyon wall in an avalanche of destruction. The enormous slab is about 180 feet long, 120 feet high and 19 feet thick. To anchor it, 349 holes were drilled through the slab and into the rock abutment. Grout then was forced into each hole and a huge anchor bar driven into the grout. When the grout was dry a nut on the threaded end of each bar was tightened against a bearing plate. The contractor also is filling the seam between the rock slab and the abutment with grout. When completed, the slab will be as permanent as the dam itself.

Grout is forced into the holes and then anchor bolts driven into the grout. Strain gauge tells the tension as the nut is tightened



JUNE 1954



Salt water affects plates beneath the boat, creating an electric current which powers the motor, blows the horn

Sea Water Powers This Boat

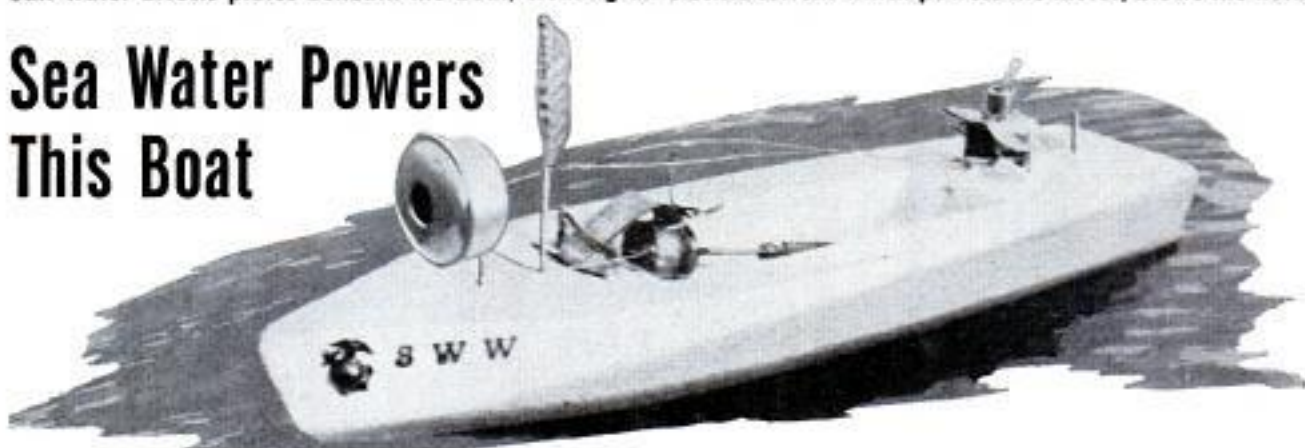

Propeller starts spinning furiously as soon as the craft's keel plates are lowered into the sea water



WHENEVER Ralph McCabe, 52-year-old inventor of Forks of Salmon, Calif., lowers his model boat into the sea, its propeller starts spinning furiously and the boat scoots off across the surface. The craft is carved of foam plastic and is powered by a $\frac{1}{2000}$ -horsepower electric motor. What provides the electricity? McCabe has developed a system of using the sea water as an electrolytic fluid. Beneath the boat are three deep keels that resemble the plates of a storage battery. The two outer plates are made of zinc with the outsides nickel plated. The center plate is made of a carbon-and-graphite composition and has tiny corrugations to give it an outside area greater than the zinc plates. The salt water sets up an electrolytic action to produce a current which powers the motor. The power generated is rated at 3000 milliamps and 1250 millivolts, which spins the propeller 2650 revolutions per minute running free or 750 revolutions per minute submerged.

Three Jeeps Ride in Marine Corps' Biggest Helicopter

Either 26 fully armed troops or three Jeeps can fly in the Marine Corps' new XHR2S helicopter. It has a retractable landing gear that gives it a more streamlined appearance and allows it to travel more than 150 miles per hour. To make it more compact for ground transportation or storage, the main rotor blades of the Sikorsky-built "whirlybird" can be folded back along the top of the fuselage and the rear rotor arm, hinged to the fuselage, can be tilted forward in an arc so that it lies atop the rear fuselage.

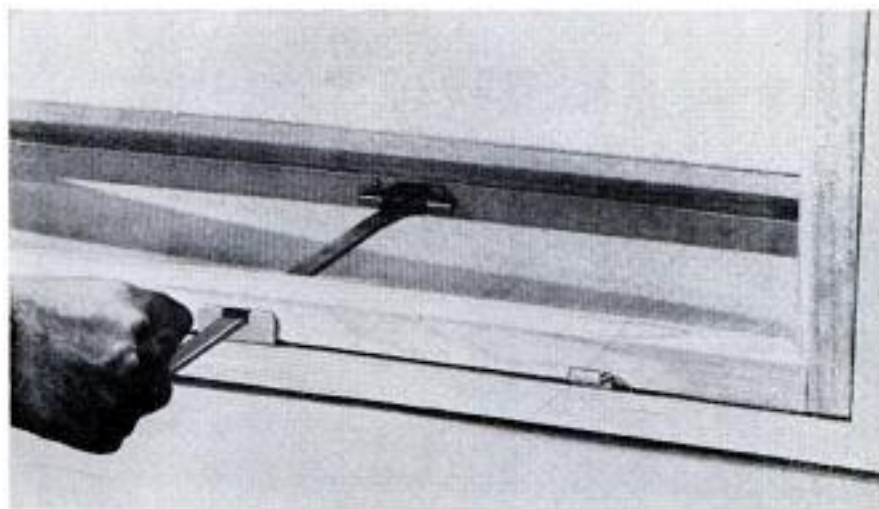

Window Opener Fits Under Screen

Windows with interior screens are opened and closed by a metal bar that slides through a hole in the window-screen frame. After the window is pulled shut the bar folds flat against the frame. A catch holds the bar, locking the window. The closing device is an optional feature on one company's line of standard units.

Metal Stepladder Folds Compactly

Painting, paperhanging and other jobs around the home are simplified with a lightweight metal stepladder that has two roomy steps and a large working platform. A detachable standard on top holds containers or tools at various heights. The collapsible aluminum-magnesium ladder weighs only 67/8 pounds.

☐ First movie ever copyrighted in the United States was *Fred Ott's Sneeze*, in 1894; running time: two seconds.



ONE-PIECE GYM

CHANGING A FEW attachments makes it possible to use a new one-piece gymnasium to exercise every muscle in the body. Strong and weak alike can use the apparatus effectively, since it adjusts to the individual's strength and height. It operates on the principle of putting gravitational pull to work at many different angles. The machine consists of a ladder which fastens to a wall, a track which hooks to any one of the ladder's rungs and a cart, mounted on eight casters, which rides up and down the track. Body weight supplies the necessary resistance, but weight may be added as desired. It is made almost entirely of oak.

1. In dead lifting the machine keeps the weight well away from the body

2. Parallel bars are formed by using upright cart to support the track

3. Adding heavy bar bells makes the rowing exercise even more strenuous

4. Nine feet high, the versatile gym can be folded compactly against wall

5. For push-outs the apparatus offers more resistance than wall pulleys do

6. Chinning exercise can be made more difficult by increasing the angle

7. To do deep knee bends the subject glides up and down on castered cart

Photos by Erling D. Davidson

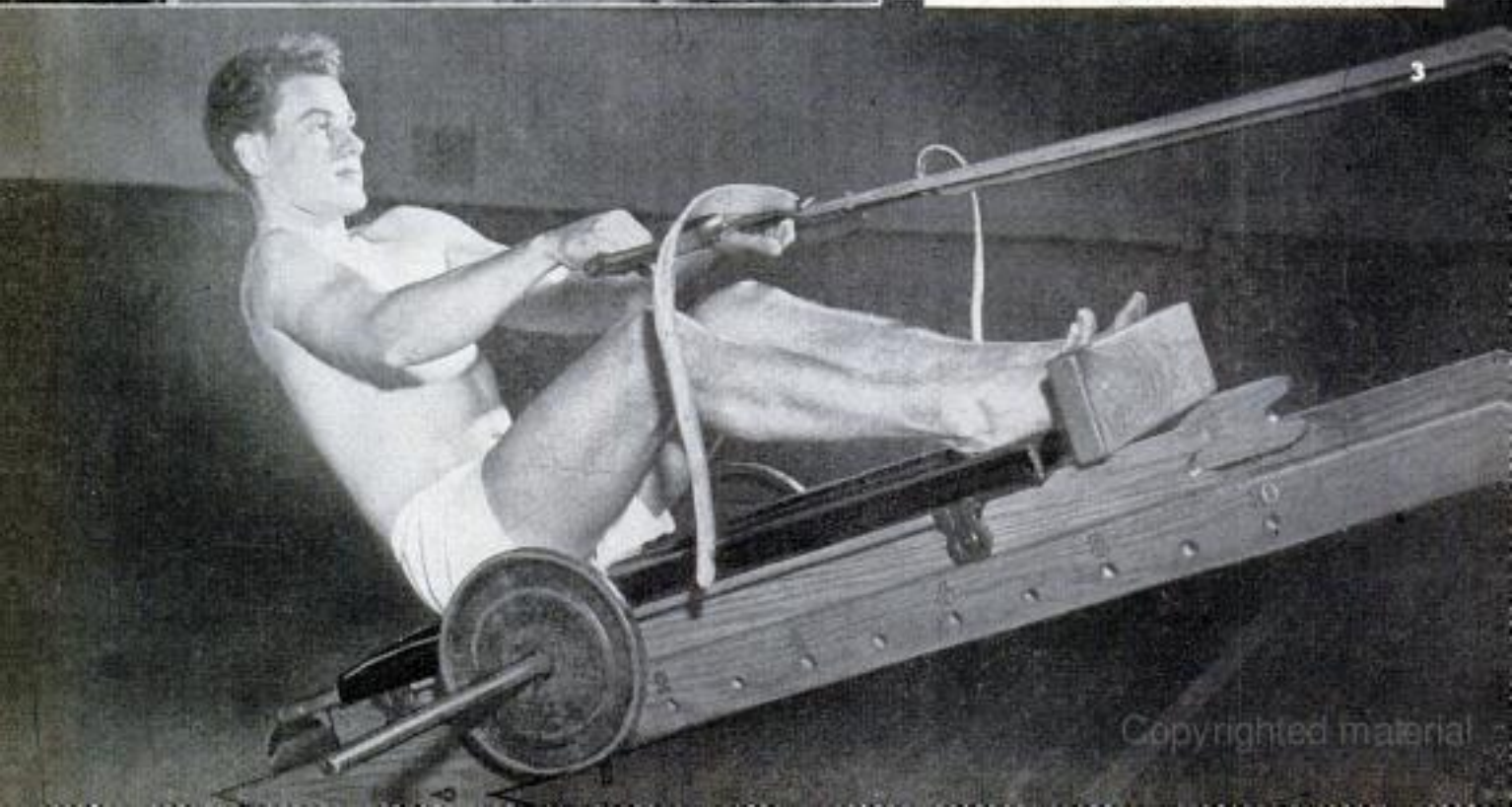
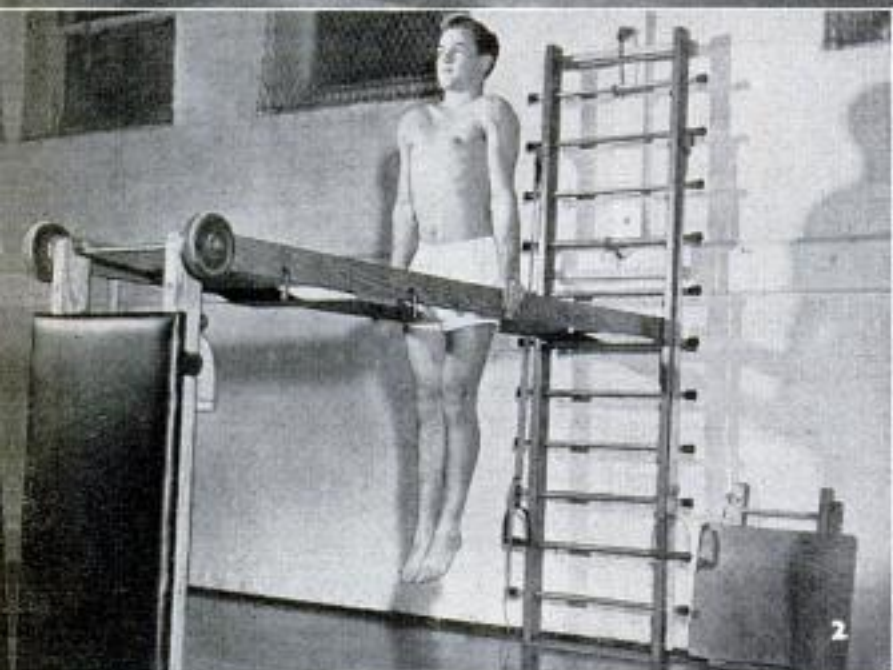
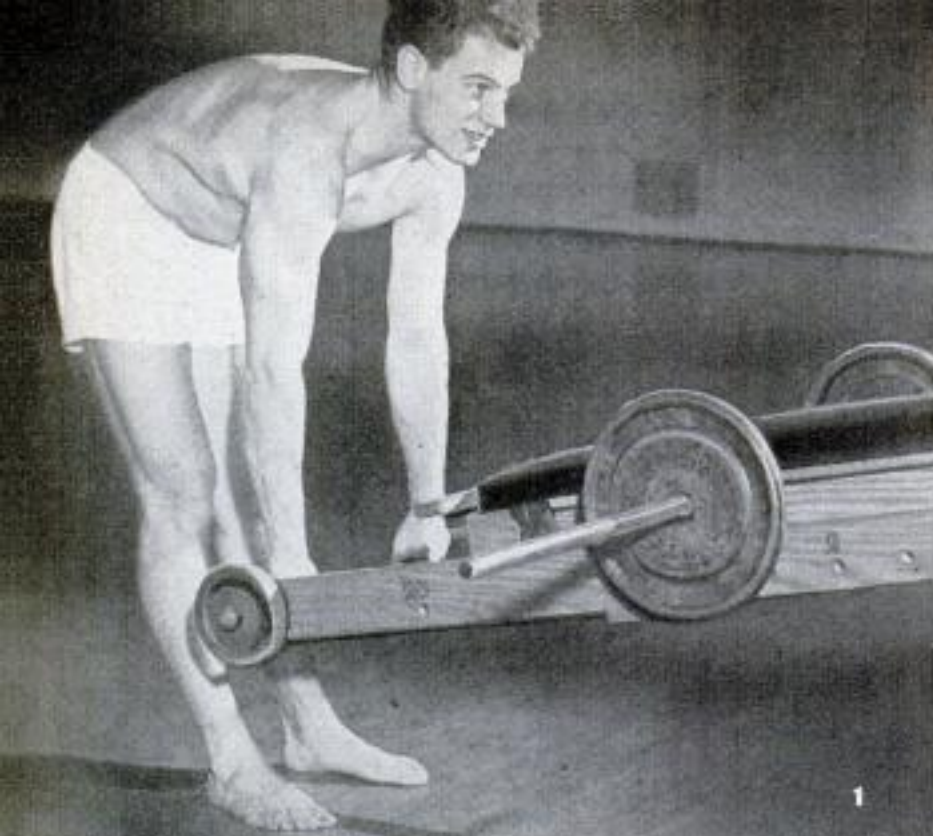

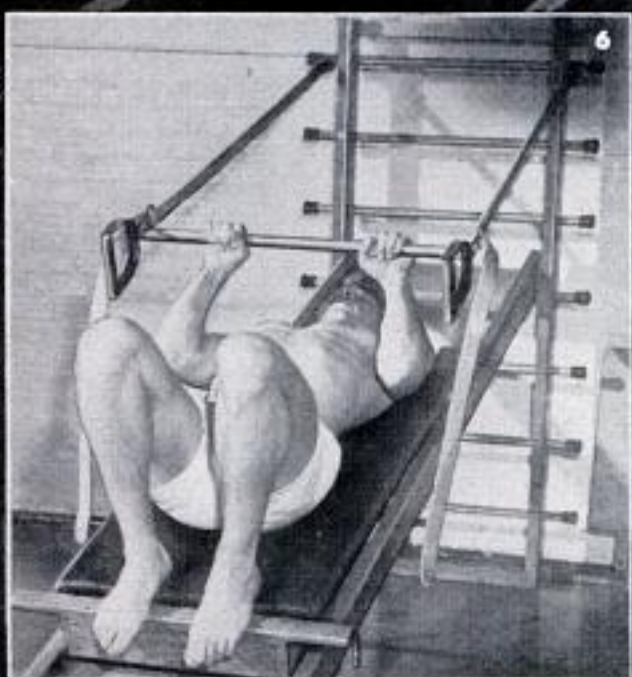
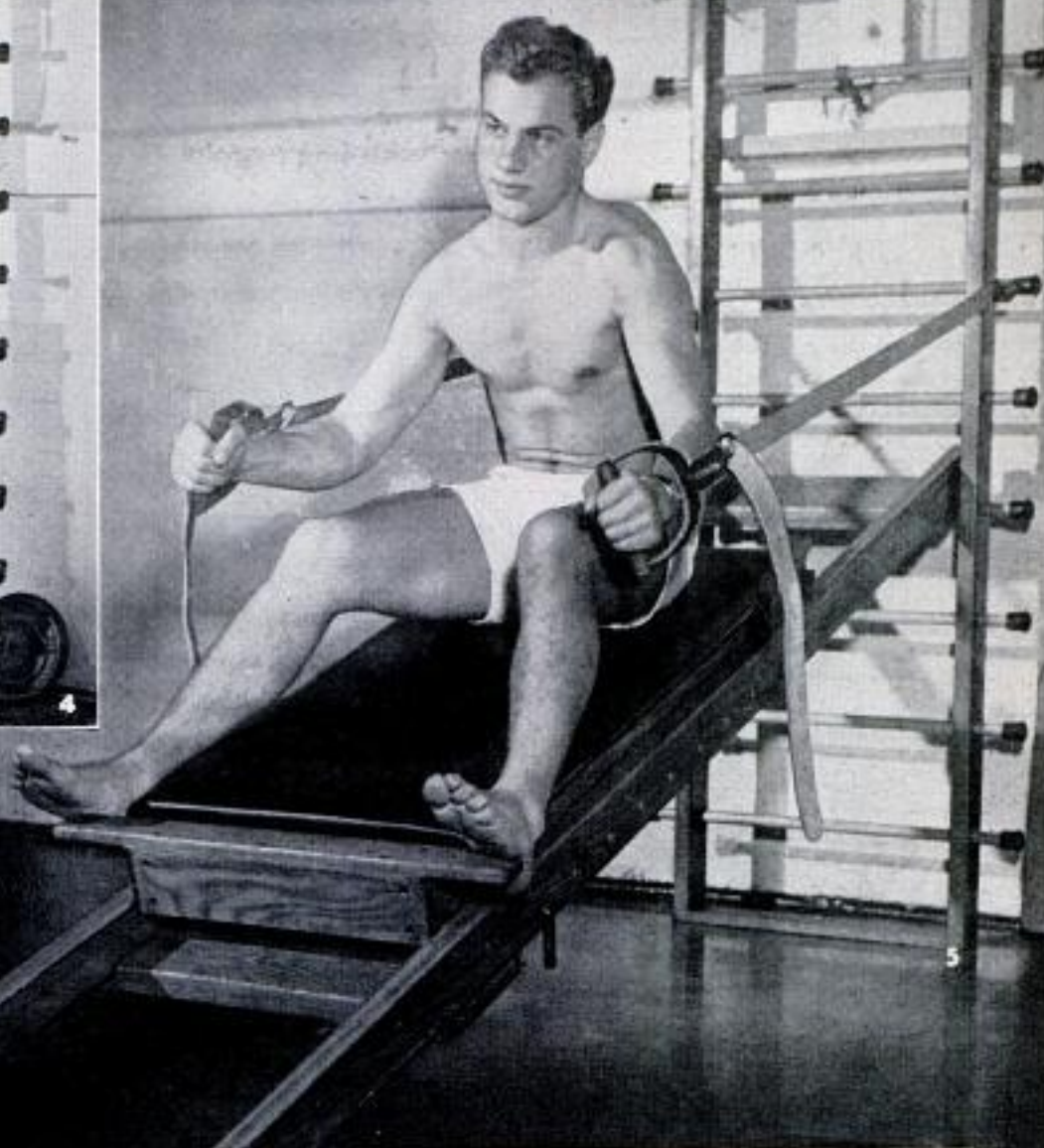
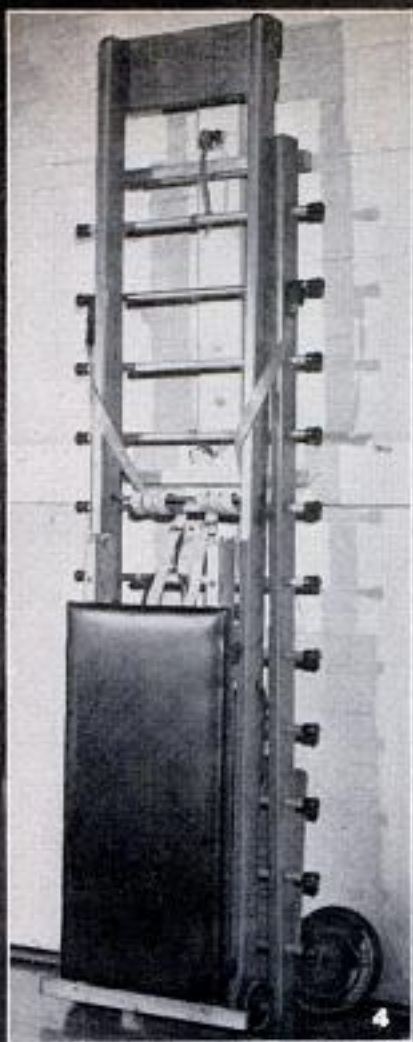

Three-Wheel Tractor With Implements Handles Small-Farm Work

Most of the work of a big tractor is performed by a small one designed for full or part-time farmers living on plots ranging from 3 to 30 acres. The little three-wheel tractor, offered by Sears, Roebuck and Company, costs \$598 by mail order. Also available are 12 implements which make the tractor suitable for all kinds of crop work as well as lawn mowing and snow removal. The single rear wheel is the power wheel, driven by a 6.2-horsepower air-cooled engine. A unique variable-speed system permits the farmer to change speeds from $2\frac{1}{4}$ to $4\frac{1}{2}$ miles per hour without using the clutch. The front axle is adjustable from 48 to 72 inches, so the tractor can be used to cultivate two rows up to 36 inches apart. A swivel between the front and rear sections is operated by the steering wheel, allowing an eight-foot turning radius. The attachments include a moldboard plow, spike-tooth harrow, two-row planter, disk harrow, spring-tooth harrow, two-row cultivator, middle buster, bulldozer, seven-foot dump rake, lawn mower and a snow plow.



High-Velocity Rockets Test Supersonic Wing Shapes of Future



Scale-model airplane wings are being test flown on high-velocity rockets at Lockheed Aircraft to determine their capabilities at supersonic speeds. Instead of warheads the five-inch rockets carry cameras and electronic apparatus. Cameras packed in the nose take movies of the wing's behavior and the electronic equipment collects and radios test data to recording devices on the ground. Parachutes automatically lower the rockets and their instruments, which sometimes travel at speeds as high as 1500 miles per hour.

Lockheed Aircraft Corp. photo

Two men looking for a climate found themselves
in business with a tiny loom. Now they're

WEAVING A CAREER WITH WOOD

By
Max Hunn

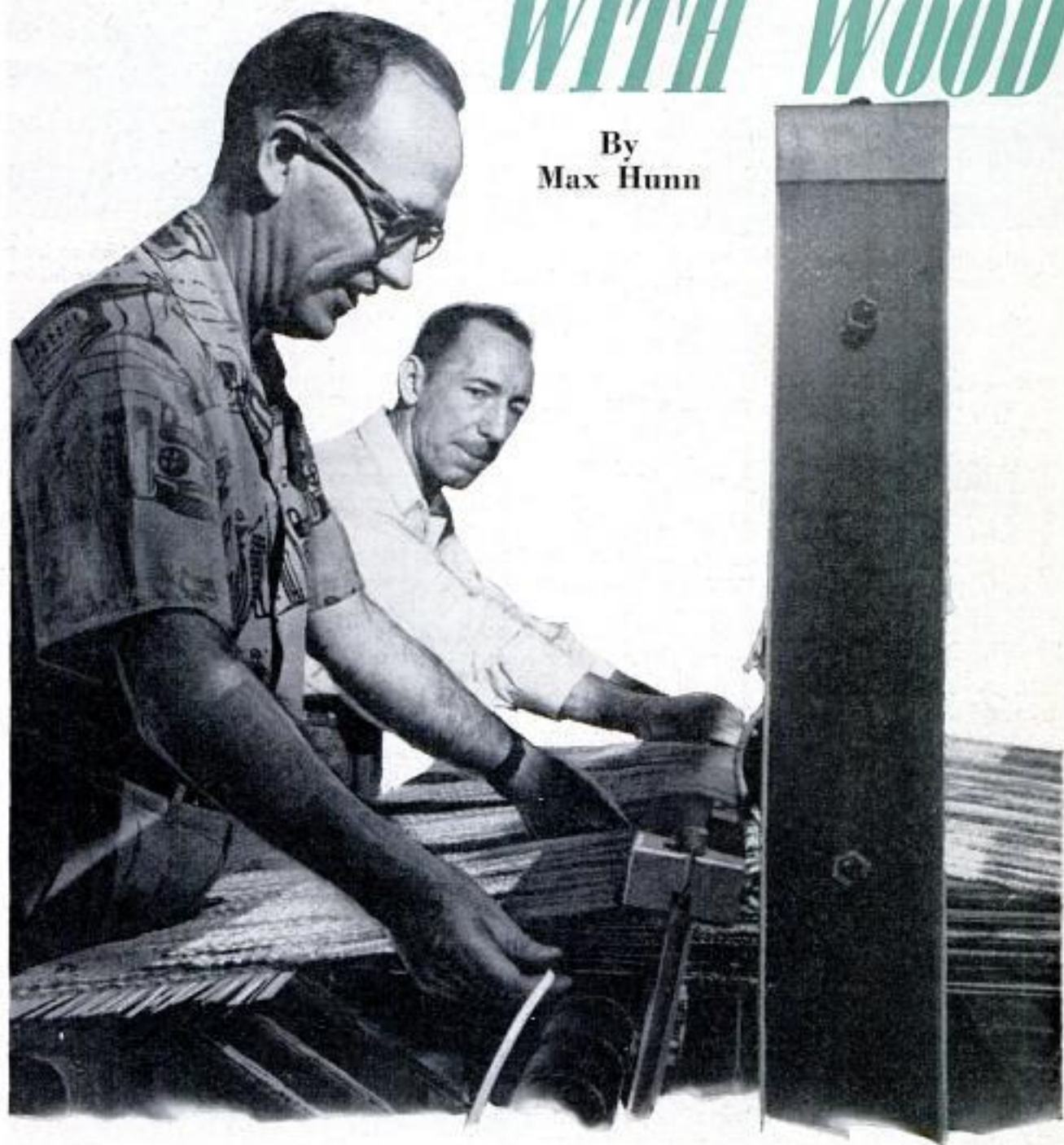

Wisroth inserts wooden strip in 120-inch loom as Felver stands by. Yarn and wood are combined in the loom

FLORIDA SAND in your shoes, a fast-talking real-estate agent, virtual bankrupt and a small, hobby-type hand loom hardly sound like the ingredients of a success story. Yet they led to the establishment of one of Florida's most unusual businesses—wood weaving.

The weavers are Victor Felver and

Charles Wisroth, who today operate a thriving concern known as Vik-Roth Weavers, in Miami, Fla. They're busy turning common and rare woods into colorful draperies, lamp shades, fire screens, room dividers, serpentine screens, wall coverings and panel inserts for tables. Interior decorators snap up the output.

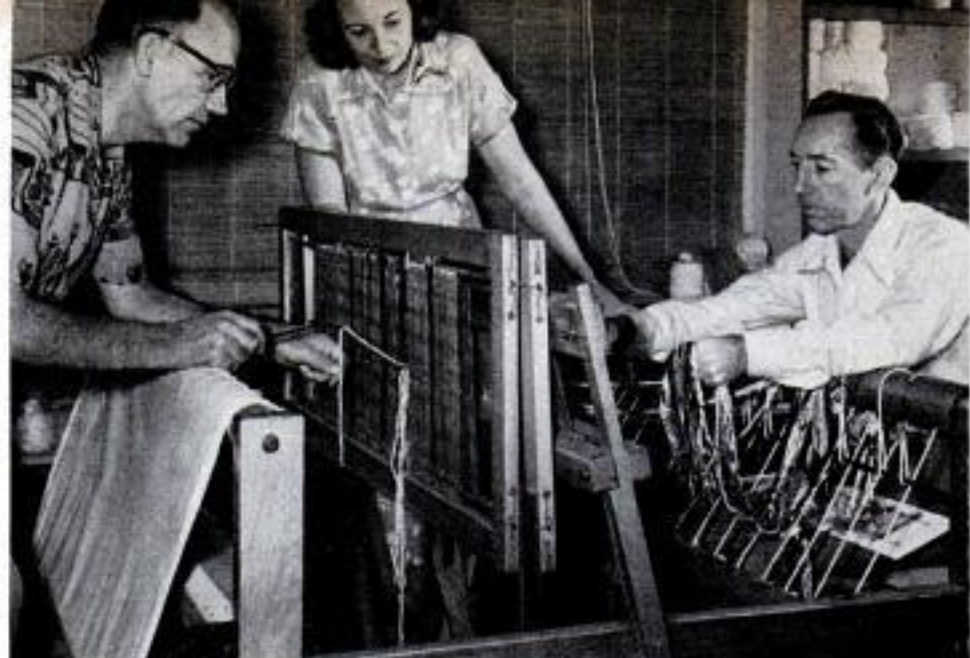

Experimenting with yarns and woods, the two men develop an original pattern which is then set up on loom. Felver uses design card as he selects each strand, which is drawn through loom by Wisroth using a special tool

But the story of how the little business started is as interesting as the business itself. Felver and Wisroth were old friends. Felver, of Newark, N. J., an engraver with textile firms, made the final plates from designs worked out by artists. Wisroth, originally an interior decorator, operated a gift shop in New York.

Both had visited Florida, succumbed to the common malady known as "sand in the shoes," and resolved to return. In 1951, they abandoned their former vocations and headed for Miami.

In the Magic City they ran afoul of a fast-talking real-estate agent who persuaded them to take a three-year lease on a location for a swank gift shop. Stocking the shop with unusual and costly items, they set up a business and waited for the customers to batter down their doors.

They had made only one mistake. The agent said there was plenty of traffic. There was, but it kept moving right past their door.

Bankruptcy loomed. They sold most of their expensive items wholesale to other gift shops and began to search for a new means of making a living.

During their shopping they had picked up a small, hobby-type table loom, more of a toy than anything else. This, although they didn't realize it at the time, was the key to their future success. While waiting for the customers who never came, they taught themselves to operate it.

Wisroth, the interior decorator, had once made lamp shades of unique design and sold them in his New York gift shop. Now he suggested to Felver that they try their hand at wooden shades for driftwood lamps.

Experimenting on the tiny loom, they combined palm fronds with colorful yarns in intricate patterns. The resulting woven

wood was made into lamp shades which began to sell.

Soon they worked out an arrangement with a distributor and concentrated upon producing the shades.

Interior decorators became interested, and soon the weavers were asked to make not only original lamp shades, but to produce lengths of woven wood suitable for unusual draperies, screens and other decorating features.

The table loom was no longer adequate, and a search began for more and better equipment. They finally found an old 44-inch loom in a Miami attic and purchased

When special colors are desired, Wisroth dyes yarns in a small kitchen that adjoins the weavers' shop





After yarn pattern is set up on loom, each piece of wood is inserted individually and shuttle operated by hand

it for \$100. They added a second 44-inch model later.

But the new loom sufficed only for a short time. Interior decorators wanted larger and larger widths, and the two men once more started a hunt for new equipment. They needed a 10-foot loom—120 inches—but finally were forced to remodel an old loom in order to get the necessary width. Today, the 120-inch loom is the largest of its type in the country, they believe, and is extremely useful. Later they bought a new 90-inch loom in Canada, and this became their fifth loom, which completes their equipment.

Wood weaving is a slow task, and is strictly hand labor, for the looms are not power-driven, and can not be mechanized since the intricate work requires individual attention.

In weaving, the yarns, which provide one part of the color scheme, run vertically, and the wood strips run horizontally. Each piece of wood is inserted individually, and the pattern is created by the spacing of the wood plus the arrangement of the yarn. The best one man can do on a loom, after it is set up (no small task in itself), is weave about 35 lineal feet in an eight-hour day. Both men do the weaving, and on the

Lamp shades of woven wood are made to order. Wall panels and sectional screen are made from same product



large 120-inch loom must work together. Two pairs of hands are needed to insert the wood and weave the yarn around it.

Felver and Wisroth pride themselves on creating original patterns and designs. They display a basic set of 15 patterns which show what can be done with this type of weaving. No designs are repeated.

Usually, the decorator brings his color scheme to the weavers, tells where he intends to use the draperies and shades, and indicates how he plans to use them. Then Vic Felver, with an assortment of yarns and sample woods, works out a basic pattern. Usually the final pattern is the result of both his and Wisroth's ideas. They work strictly as a team. Once approved, the pattern is set up on the loom and the work begins. It takes from six to eight weeks to make a normal delivery.

Not only palm fronds, but woods from all parts of the world are now used by the weavers. Much of the wood is bamboo from Japan, which is bought in the form of Oriental window shades, and then cut apart to get the wood strips. Oddly, this is less expensive than buying the bamboo in bundles.

In their list of materials are such items as horsehair from France, willow from the Argentine, banyan roots and the hearts of young cabbage palms.

Some of their weaving is with natural-

Matchstick bamboo used in making Christmas tree was first woven, then twisted into three basic shapes



color woods, but the majority of the woods are first stained or painted by an outside firm. Many of their yarns are purchased already dyed, although for special orders they think nothing of creating special colors in the tiny kitchen attached to their business place. Wisroth is in charge of all dyeing.

They're constantly seeking new ways of utilizing their process. They even made a Christmas tree—a white one—for a pre-holiday interior-decorators' dinner. They wove the special material of matchstick bamboo on their hand loom and then twisted it to form a five-foot-tall Christmas tree.

Another new product is a television lamp formed of woven wood.

In a short time they've seen their business develop into a profitable full-time enterprise, and they hope to expand it greatly. This doesn't mean, however, that they're going into mass production. The individual designs and patterns preclude such a possibility, and hand weaving is still a slow and exacting process. It isn't much faster in the 20th century than it was when first invented, and the looms have not changed basically since then.

Felver and Wisroth don't expect to become industrial tycoons. They'll continue to be satisfied with a thriving, unique and interesting business that enables them to live in a year-round vacation land. ★ ★ ★

Felver shows customer a sample of the weavers' work. Patterns are not duplicated; each is custom designed



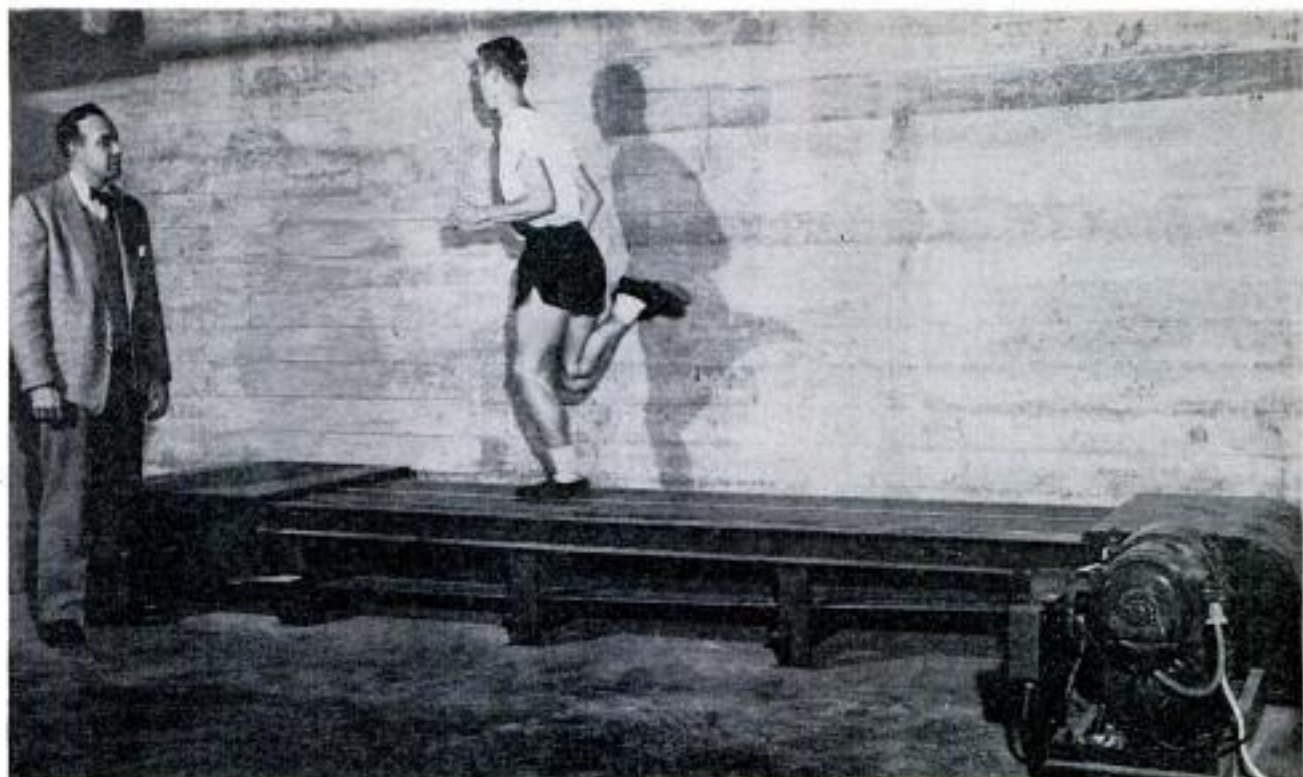

Runners Practice Indoors on Conveyor-Belt Track

Runners at Northern Illinois State Teachers College now train indoors on a 12-foot-long rubber conveyor-belt track. Designed by one of the school's coaches, it can be regulated for practice at paces ranging from a very slow walk to a four-minute mile. The 24-inch-wide belt has a white stripe painted down the center and it runs over a heavy

flat-metal plate. The driving pulley is connected by means of a flexible coupling to an electric motor. The machine helps beginners learn proper running form by enabling a coach to be constantly at the runner's side to give instruction, as well as permitting distance-running practice in a limited space.

Discarded Metal Ribbons Form Decorative Grille

Discarded metal ribbons used to secure wooden crates for shipment are shaped into delicate scrollwork by Parisian Edmond Donzel. He changes the scraps of metal into lamps, gates and decorative flower containers. The designs were exhibited at the Paris Hobby Show.

Four-Day Mushroom

Rare European mushrooms that take a year to develop naturally are grown in four days in a Syracuse University laboratory. By growing the fungi in a nutrient-loaded liquid under constant motion, university scientists produce delicious pea-sized mushrooms in record time. The method is similar to that used to accelerate the growth of antibiotics. Frozen and reduced to a powder, the mushrooms can be used for soups and flavoring.



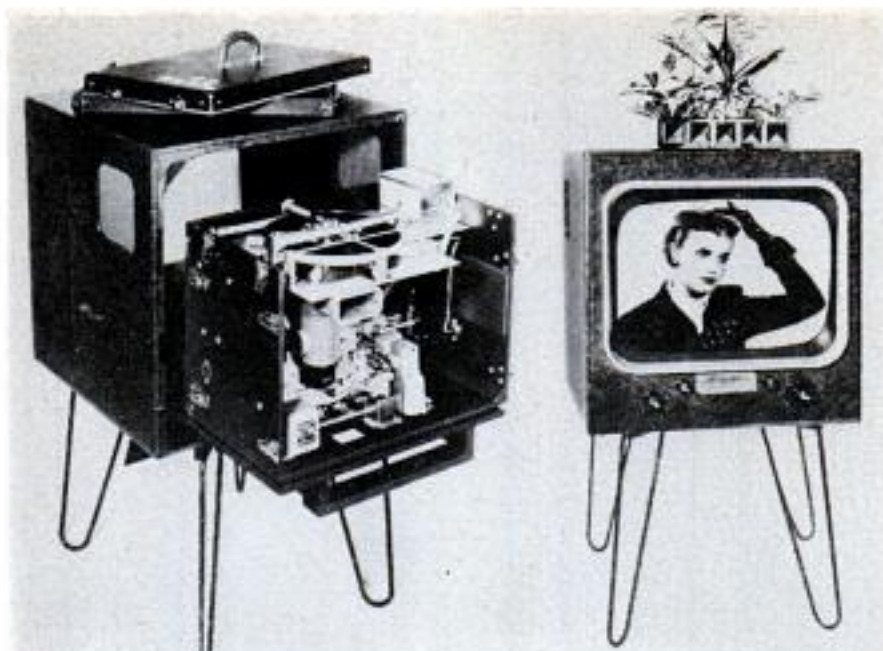

Movie Viewer Resembles TV

Salesmen, exhibitors and educators are using a motion-picture unit that masquerades as a television set. The self-contained, portable set shows up to 44 minutes of 16-mm. film, repeating it continuously for up to 200 hours with no rewinding. The pictures are flashed on a 13 by 18-inch screen by projection from behind the screen. Darkening the room is not necessary. The unit stops automatically if a splice comes apart.

Telescoping Hands Circle Odd Clock

Telescopic clock hands extend and contract as they circle the odd-shaped dial of a French timepiece. The inventor, Georges Gehel, designed the clock to free the clock-maker from the restriction of a round dial. Other Gehel designs include a clockface with the numbers arranged around the edge of an irregular leaf-like pattern. Here, too, the clock hands grow and shrink as the hours tick away.

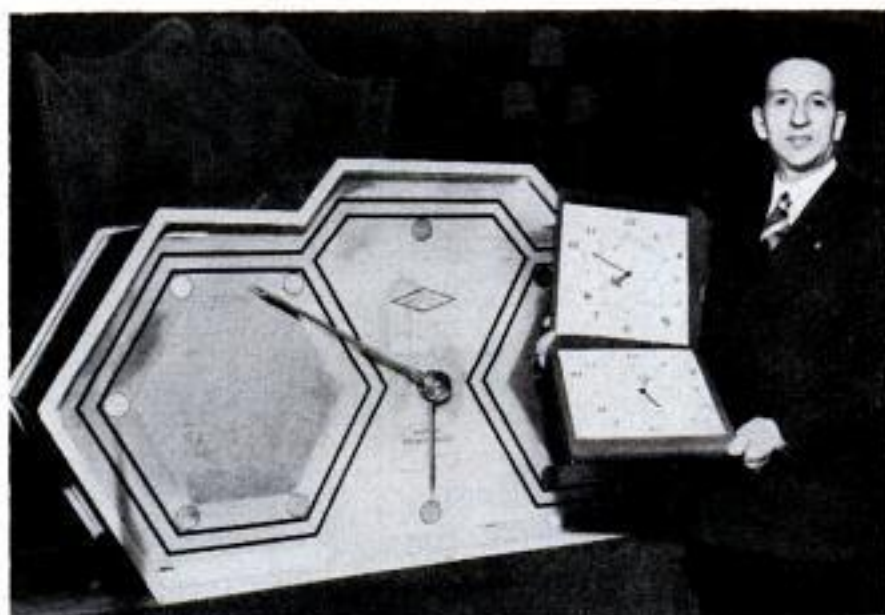

80-Foot Water Tower Moved on Tracks

Towed by a Caterpillar tractor, a water tower rode 300 yards over a specially constructed track to its new location in England. The 80-foot-high concrete structure's short trip took four weeks. Faced with demolishing the tower and rebuilding it at a new location, or moving it, the ingenious contractors built a ball-bearing and concrete track using 200 2½-inch-diameter steel balls. Prestressed concrete beams made a "cradle" to carry the water tower.



Line Material Company photo

Low-Intensity Landing Lights Designed for Small Fields

Designed for farmers, ranchers and others with small flying fields, a new low-intensity landing-strip lighting system is easy to install. Single furrows four to six inches deep are dug parallel to and along both sides of the runway. Two lengths of wire are laid in each furrow and wood mounting columns for the lamps are driven into the ground at 200-foot intervals. Green threshold lights are installed at right angles to the runway lights at both ends of the runway. A breakaway groove and disconnect devices on the lamp wires minimize damage if a plane strikes a lamp.



Cart With Four-Wheel Drive Totes Worker and Heavy Load

Rolling through the avocado groves of California is a miniature cart that will travel across almost any type of terrain. The little cart, powered by a 3½-horsepower gas engine, is maneuvered between the trees to carry the avocados. It has a four-wheel drive and four-wheel brakes. The operator steers it by braking the wheels on one side or the other. The cart, which weighs 170 pounds, will climb a 30-percent grade and will carry a 200-pound load in addition to the weight of the driver, who stands on a platform and drives the machine with two foot pedals.

Huge Clock With Wooden Wheels Decorates Garage Door

Neighbors of Clifford Cattell can tell what time it is by glancing at his garage door. Cattell of Adrian, Mich., built an eight-foot wooden clock to adorn the front of the door. A clock designer by profession,

he decided the white panel needed something to brighten it up so he built the clock face of wooden strips. Two wooden wheels, cut to an exact ratio, operate the hands driven by a small electric motor.

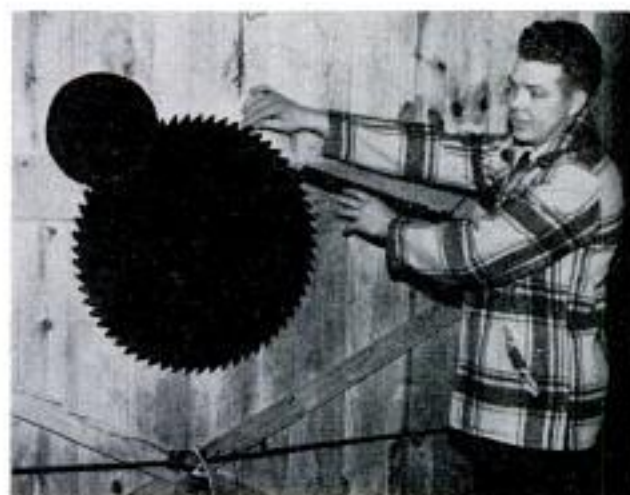

WHAT'S NEW FOR Your Home



2

1. LAUNDRY CART saves work and lifting, can be quickly disassembled for compact storage. Tubular-metal stand rolls quietly on plastic wheels, holds a cloth or wooden basket



1

2. SELECTIVE SPRAYER waters a 30-foot circle or any part of that circle. Four stationary petals hinge up or down to deflect spray from head. Sprinkler can water a straight strip, a corner, a half circle, spray in one direction only or serve as a fountain soaker

3. KNITTING MACHINE takes up to 164 stitches in one sweep, will turn out anything that can be knitted by hand in a tenth of the usual time. Yarn is simply fed over the extended needles with one hand while other hand moves handle across machine. Weight is 13 pounds



3





4. PERISCOPE in gas range enables you to see into oven without opening door. Viewing window at back of range shows progress of baking. Because oven door is not opened, constant oven heat is maintained, cooking odors are minimized and kitchen remains cool

5. RANGE TABLE mounts two 1100-watt hot plates in its top. Asbestos-lined cover fits over heating elements when meal is cooked. Two double benches are suspended beneath table when not in use. Three-speed hot plates are regulated for 1650-watt top demand

6. FLAVORING NEEDLE injects sauce, seasoning or other fluids into meat, fish, vegetables or baked goods. Several injections prior to cooking result in even distribution of the flavoring throughout the food. Device is plastic with stainless-steel needle

7. SPRINKLER HOSE divided into four channels has uniform water pressure throughout. Water flows through center tube to end of hose and back through perforated channels. Extra lengths may be added to the hose, which serves as a soaker when inverted

8. COFFEE KEEPER in a new refrigerator is made of transparent plastic, delivers measured quantities of coffee into pot at push of button. Crystals in container absorb excess moisture. Refrigerated coffee stays fresh up to three times as long, it is reported

9. MECHANICAL KNITTER somewhat similar to machine on opposite page, but introduced by another manufacturer, is low in price, knits almost any garment in record time. Plain stitches and a wide variety of fancy stitches can be knitted with it

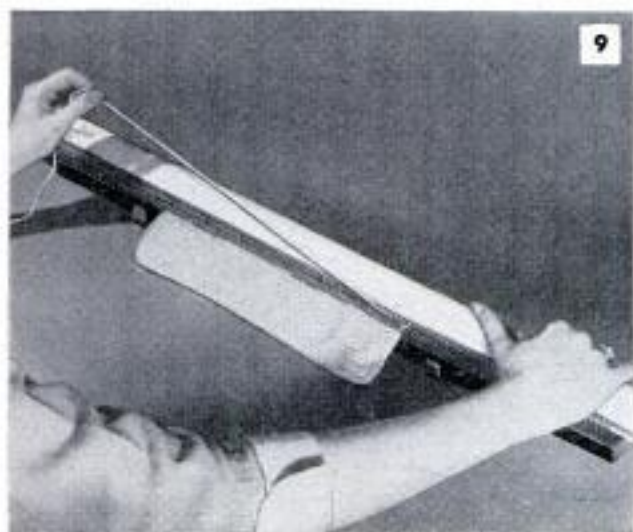

JUNE 1954

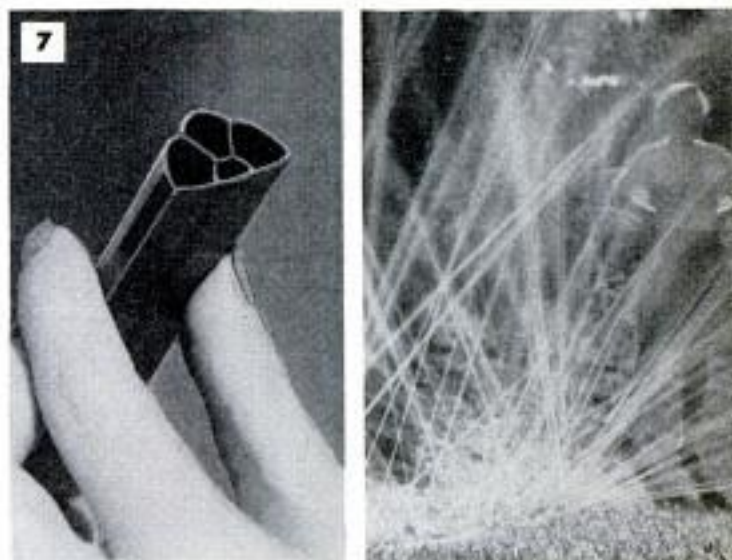

105

The true test of a car begins when the owner takes the wheel. *Popular Mechanics* asked Buick owners from coast to coast about their cars. Here is what they say



Wrap-Around Windshield

"Never have I enjoyed such scenic riding. Blind spots are eliminated."
Salt Lake City, Utah, civil servant

"Left-side visibility hampered when turning left unless you lean forward. New post location where vent pane used to be."

Superior, W. Va., clerk

"Excellent, except in a storm. When they invent wipers to go around corners, they'll have it made."

Charleston, W. Va., salesman



Body Styling

"I like the Riviera. Don't care too much for four-door sedan. Too boxy."

Reno, Nev., superintendent

"It looks beautiful from the front and side. Rear looks a little broad."

Leoville, Kans., farmer

"It gives the car a European sports-car look. Makes it look futuristic."

Jersey City, N.J., foreman



Engine and Performance

"Get-up-and-go from standstill or from any given speed below 60 is great."

Detroit, Mich., clerk

"Very fast pickup. A little noisy, especially when cold. Could provide better gas mileage."

Chicago, Ill., farmer

"I have tried car on most types of roads and at speeds in excess of 100. In all ways it is very satisfactory."

Tyler, Tex., contractor

By Floyd Clymer



OWNERS PRAISE BUICK STYLING AND WRAP-AROUND WINDSHIELD

BUICK RAISED its fenders, lowered its roof and came up with an all-new body for 1954. Almost without exception, Buick owners in the PM Poll are pleased with the results—92 percent like the new body, 5 percent are undecided, only 3 percent dislike it.

"Smart looking. Has room and comfort inside with sleekness outside."—Claymont Heights, Del., research worker.

"It's lower with less chrome."—Lead, S. D., gold miner.

"Real artistry in this design."—Midland, Tex., physician.

"Looks like a dream car. I like the large trunk and rear-wheel cutouts on my Riviera."—Chicago foreman.

"Beautiful from the front and side, rear looks a tiny bit broad."—Leoville, Kans., farmer.

"Reminds me of the old electric cars. Top looks chopped off in front."—Covington, Ky., typographer.

"Don't like the hump on top of rear fenders."—Warren, Ark., sales manager.

Wrap-Around Windshield

Most noticeable feature of the Buick styling is its wrap-around windshield, and 89 percent of the owners call it excellent. Rumors that the new windshield will crack when the car is jacked up seem to have no support in the owners' experiences. Only three owners said their windshields had cracked and none said the cracking resulted from jacking up the car.

"Excellent. Affords more visibility to the sides. Helps you look up side streets."—Jersey City, N. J., foreman.

"Blind spots are completely eliminated. Other cars make me feel penned in."—Salt Lake City, Utah, clerk.

"Many rumors about windshield breaking when jacking up car by either bumper are mere rumors. We raise them up in the shop from all angles. So far no bad results."—Phoenix, Ariz., body man.

Here are the reports of the three owners whose windshields had cracked:

"Windshield cracked when I went over a very rough dirt road."—Albany, N. Y., counselor.

"Windshield cracked due to stress."—Washington, D. C., auditor.

"Windshield started to crack on the left

upper corner two days after I purchased the car. The crack has traveled about six inches downward."—Los Alamos, N. Mex. fireman.

The only other complaint about the new windshield concerned the inadequate coverage of the wipers.

"Wipers should extend farther. When mud is on windshield vision is narrower than before."—Syracuse, N. Y., manager.

Perhaps the wiper deficiency can be eased by adjustment as this owner writes:

"Minor windshield-wiper adjustment overcame vision deficiency."—Edgewood, R. I., superintendent.

Owners Praise Comfort

The most popular single feature of the Buick is its comfortable ride, the survey shows. In every series but the Super, more owners listed the ride as their best-liked feature than anything else. Among Super owners only, comfort was second to performance and power.

"It is the only car I have owned in which I can drive hard all day and not be all fagged out."—Detroit, Mich., engineer.

"I drive about 40,000 miles a year. Buick

Front doors have an unusual shape due to the windshield design. Owners praise the added visibility



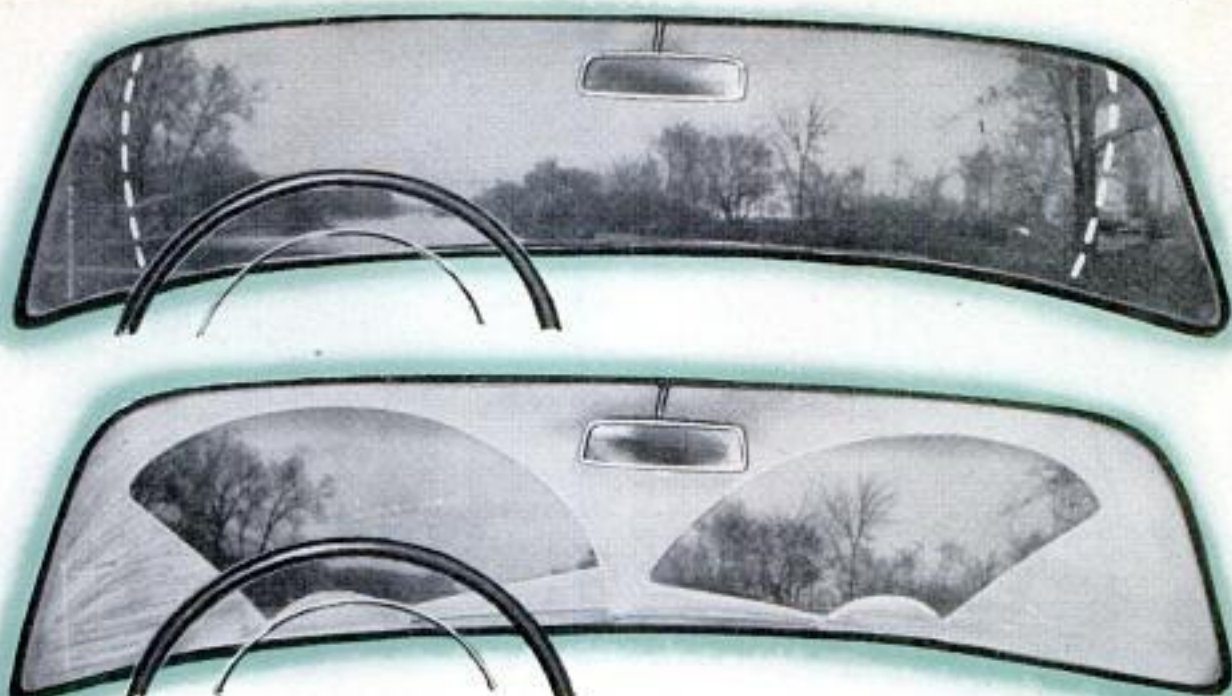

Vision through wrap-around windshield is great. Dotted lines show usual windshield outline. But when covered by snow or mud, glass has large blind areas as lower photograph shows

"Steering column shakes. Rattles. Gas line leaks. Speedometer cable broken when I got it."—Camden, N. J., chipper.

"Have had minor troubles with all the electric circuits under the dash. Factory was careless."—Cullman, Ala., surgeon.

"Lot of loose body screws causing noisy rattles. Gas-feed linkage rattles. Doors exceptionally noisy on rough roads. Paint is thin."—Blackfoot, Idaho, manufacturer.

"Signal-indicator lever coming loose. Power seats stalling. Worst complaint is the wind that leaks through upper part of door in the corner next to windshield. Noise is terrific." -- Bell Buckle, Tenn., manufacturer.

"Evidently rushed along production line too quickly. Paint on dashboard beginning to chip."—Superior, W. Va., clerk.

But such complaints are from the minority. Most owners are pleased with their Buicks.

"My Buick got its 1000-mile checkup and the service foreman asked what I needed fixed or adjusted. I answered nothing." — Portland, Me., businessman.

Another complaint of the owners (and Buick owners are no exception) is poor gasoline mileage.

For average miles per gallon as reported by the owners see Percentage Table on page 108. Averages range from a high of 17.1 miles per gallon for the Special in country driving down to 12.7 for the Century in city driving.

"My Super gives fair gas mileage as long as it isn't hot-rodded. Fast getaways cut my mileage 2 to 3 miles per gallon."—Euclid, Ohio, buyer.

"Just last week I took first long trip of 900 miles on open road. Hit from 80 to 90 miles per hour. Took exact gas mileage for

Rumor states that the windshield will crack when car is jacked up. PM tried jacking all four corners of a Buick to limit of jack and nothing happened



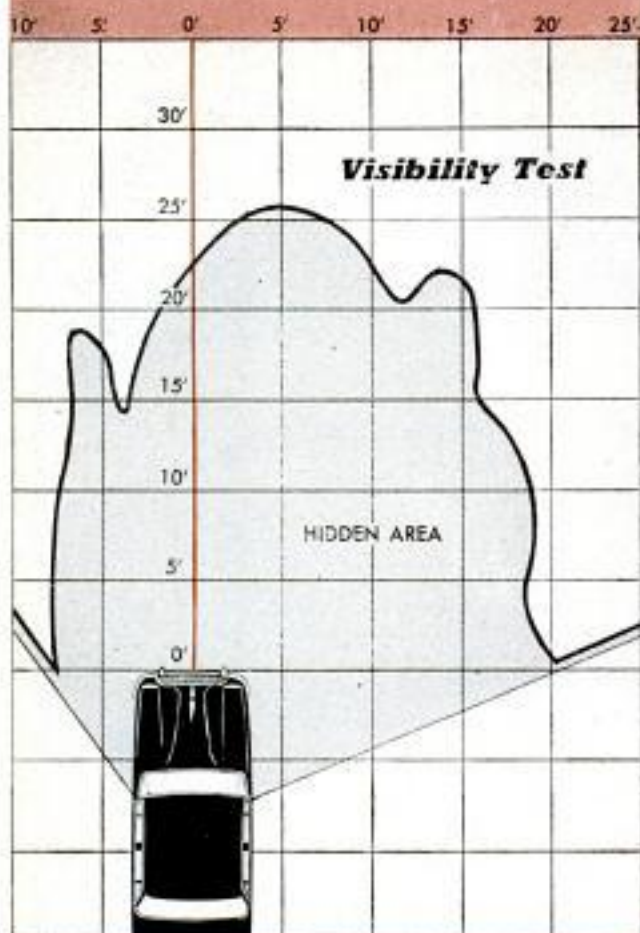

Acceleration Test

1954 BUICK CENTURY 4-DOOR SEBAN
with Dynaflow

¼ mile from zero

18.8 sec.	Low and Drive
19.2 sec.	Drive only

½ mile from zero

30.9 sec.	Low and Drive
31.2 sec.	Drive only

0 to 30 m.p.h.

3.9 sec.	Low only
----------	----------

0 to 60 m.p.h.

14.2 sec.	Low and Drive
14.8 sec.	Drive only

Top speed (by speedometer)..... 112 m.p.h.
Actual top speed about 8% less (speedometer error)

Economy Test

MILES PER GALLON
Constant-Speed Mileage

At constant 30 m.p.h.	21.1
At constant 50 m.p.h.	17.9
At constant 60 m.p.h.	16.1
At constant 75 m.p.h.	12.9

Cross-Country Mileage

Flint, Mich., to Springfield, Ill.	16.4
Springfield, Ill., to Kansas City, Mo.	16.9
Kansas City to Denver*	18.8

*Most of distance at speeds of 30-40 m.p.h. due to dust storm

* Each Owners Report combines two tests: (1) a road test by Floyd Clymer, famous automobile writer, who makes the performance tests shown above; and (2) an actual-use test by owners of the cars. Popular Mechanics sends out 1000 questionnaires to owners of each make of car surveyed and the responses are compiled and reported to you each month

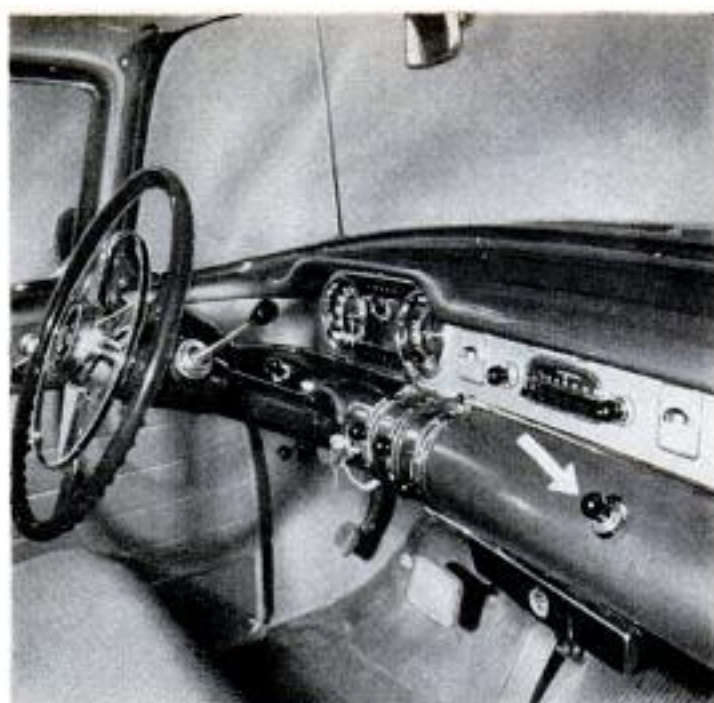

Cigarette lighter protrudes from dash dangerously (arrow). It requires driver to have a long reach

my Super. It was 16.6 miles per gallon."—Reno, Nev., insurance man.

"Am hoping for more mileage. Right now I am dissatisfied with mileage of my Special but am not telling my friends about it! Get from 12 to 15 miles per gallon."—Manchester, N. H., retailer.

Handling and performance rate high with owners of the 1954 Buick.

"I have tried this Super on most types of roads at speeds in excess of 100 miles per hour. In all ways it has proved very satisfactory."—Tyler, Tex., contractor.

"Handles especially well on bumpy roads."—Great Falls, Mont., housewife.

"Have to watch the speed. I have considered installing a warning buzzer on my Super to notify me when I hit 65 miles per hour. I get to day dreaming and am running at 90 and that's too fast."—Haxtun, Colo., contractor.

"My Roadmaster comes nearest to winged flight at any speed of any auto I've owned."—Austin, Minn., physician.

What About Buick's Portholes?

More interesting than important are the responses to the question about the familiar fender portholes of Buick. There is no question but that the majority likes them, but there is a surprising number who look upon them with indifference. Only 11 percent say they dislike the fender holes and 70 percent say they like them. But 19 percent don't care one way or another.

"Buick portholes are something different. Without them, a Buick wouldn't be a Buick."—Aberdeen, N. C., auctioneer.

(Continued to page 222)

Grounds Model Instructs Blind

Blind residents of the Sawtelle Veterans Administration Center in Los Angeles learn about their surroundings from a scale model of buildings and grounds. By feeling of the model layout they are able to learn the locations of the different buildings, and by tracing the miniature walks can tell how to reach various points in the center. Soon they can walk around by themselves, take their meals in the dining hall and go to the store.

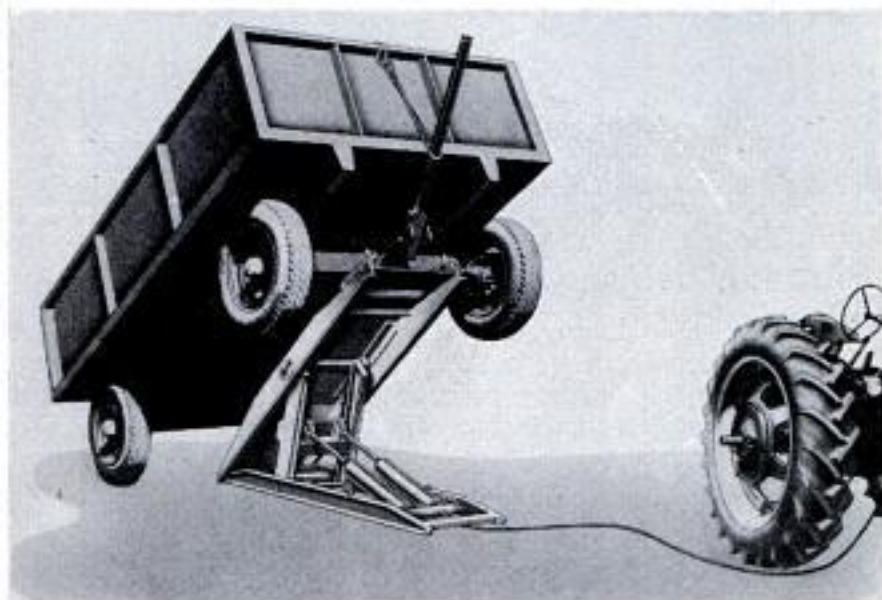
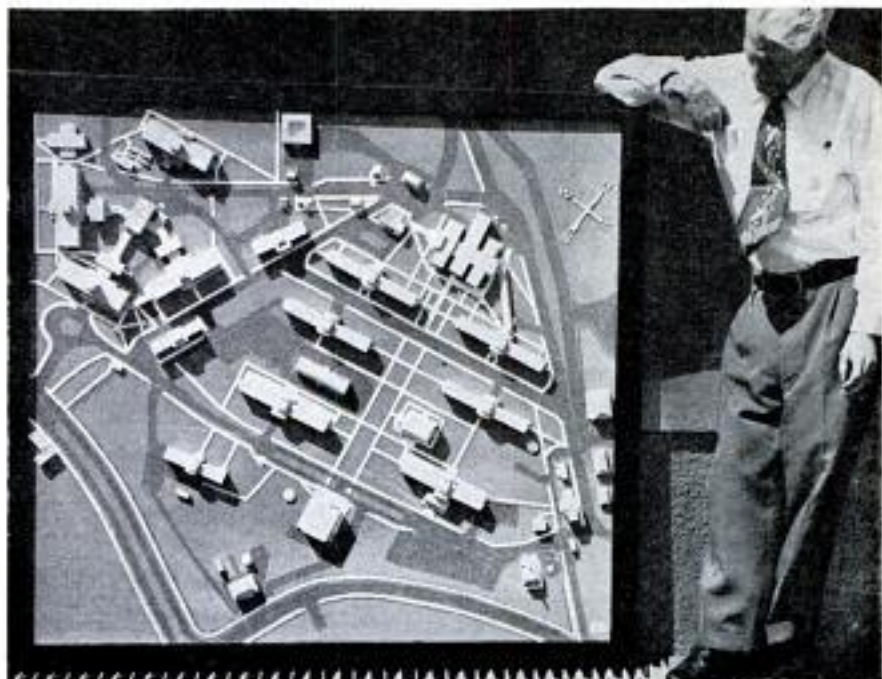

Hydraulic Hoist Dumps Wagons

Farm wagons or trucks are dumped by a new double-cylinder hoist that operates from the low-pressure hydraulic system of a tractor. In its closed position, the hoist is only eight inches high. The loaded wagon or truck is positioned with its front axle over the lifting end of the hoist. A flexible hose connects the tractor and the hoist. The load can be lifted to a height of 54 inches.

Four-Wheel Steering Permits Bigger Loads

Trucks will carry heavier loads with less damage to highways when equipped with tandem front wheels, both sets of which steer. The additional axle on the front permits an increase in load without exceeding state limits. The axles are mounted on rubber paraboloids instead of on springs. The dual-tandem steering system is said to prevent jackknifing when used for semitrailer tractors and to give increased braking power.





U.S. Air Force photo

Mammoth Transport Plane Must Duck as It Enters Hangar

Getting giant Douglas C-124 Globemasters into a hangar at Elmendorf Air Base, Alaska, seemed impossible—the tip of the plane's tail is 48 feet above the ground and the hangar door was only 38 feet high. But the problem was solved by pulling the tail

down, inserting a wheeled frame under the nose wheels and lowering the main landing gear before the craft was towed into the hangar. Clearance: six inches. It takes six men about 40 minutes to place the big plane inside the hangar.

Double-Deck Transport Van Carries Six Small Trucks

Big van has two decks to carry small trucks from the assembly line to dealers in Germany. Each deck will carry six of the trucks. The van is completely enclosed for weather protection of the vehicles inside



Prefabricated Building "Blocks" Simplify Wooden Construction

Low-cost walls and windows can now be installed with as much ease as stacking blocks. The "blocks" in this case are interchangeable wooden units 4 feet wide, 2 feet 4 inches high and 4 $\frac{3}{8}$ inches thick. Three types are made: Solid wall blocks, ventilating units with louvers on the outside and a removable screen and drop-down door on the inside, and a double-thick window unit. Inserted splines make the self-supporting wall watertight. No studs are needed. Units are assembled with a screw driver and screws.



Mulch Blower Protects Soil

Newly seeded areas are protected from erosion by a spreader that covers the ground with asphalt-laden mulch. Drawn behind a truck, it is powered by a separate gasoline engine and is equipped with a blower. An eight-foot discharge spout can be directed over a large area. Fertilizers, insecticides and herbicides can be included in the mulch.

Video Microscope Counts Blood Cells

Television now is counting blood cells for medical laboratories. A small industrial television camera peers through a microscope at a blood sample mounted on a slide. A simple computer analyzes and counts the television pulses to give the number of cells on a dial. A television screen makes it possible for the laboratory technician to focus the microscope.

☐ The wings of a jet bomber could support a stack of cars as high as Washington Monument.





Backing up through a zigzag course without hitting a single pylon takes skill and a keen sense of timing

HIGH SCHOOL ROAD-DAY-O

AT THE RODEOS a broncobuster is encouraged by yells of "hold 'im, boy, hold 'im!"

At the Road-Day-O in Los Angeles his counterpart hears cries of "cut it sharp, kid, cut it sharp!"

The Road-Day-O, a tricky driving contest for high-school students, covers a series of tests that would dismay an adult motorist.

Car is now moving 25 miles per hour and the test is to stop it as close to the numbered line as possible

For example, to prove his ability to hold to a straight line, the Road-Day-O contestant must drive the car forward and backward through pairs of tennis balls separated by little more than the width of a tire.

Other problems include weaving a car through a maze of thin wooden poles, bringing the car to a stop on a white line from a speed of 25 miles per hour and then

This contestant did well in the stopping test. An official measures the distance from bumper to line





No cinch is this test! Object is to back the rear wheel between the two tennis balls without touching them

backing through a zigzag line of pylons.

Sponsored jointly by the Y.W.C.A. and the Los Angeles Junior Chamber of Commerce, the Road-Day-O attracted more than 500 entrants. Written true-false quizzes and preliminary driving tests narrowed the field down to 50 finalists.

Particularly gratifying were the high scores of those students who had received behind-the-wheel driving instruction at school. Although general driving instruction—mostly on rules of the road—is mandatory in California public schools, behind-the-wheel coaching is still limited by lack of funds. However, a state law earmarking part of all traffic fines for driver education will soon provide the means for greatly expanding the program. ★ ★ ★

Driver must park the car in this simulated parking space. Here the car ended up too far from the curb

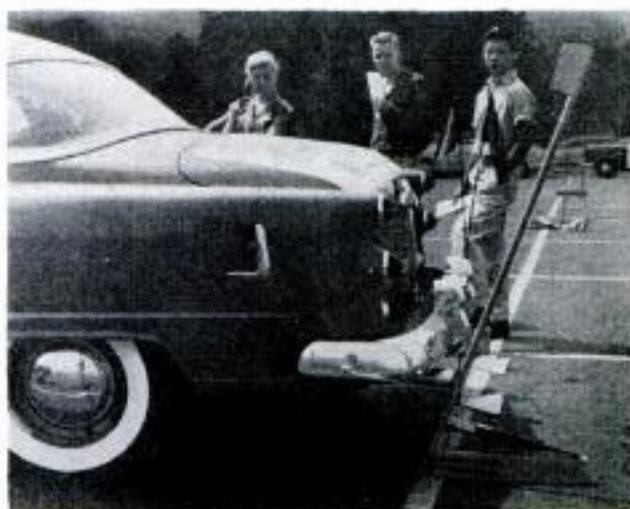

Above, points are lost if the driver bangs into the "car" behind when he takes the parking-space test

Below, the poles mark off a zigzag maze the driver tries to navigate without knocking down any of them





Young Sailors Operate Hand Cranks to Turn Paddles on Boat

Operated by "kid power," a small boat glides across the surface when two paddle wheels are turned. The boat is 8 feet long, 42 inches wide and weighs only 35 pounds. The paddle wheels are mounted in the oar-

locks. The youngster cranks two handles on the shafts. The two shafts are connected by a piece of tubing, permitting the skipper to maneuver his craft by cranking only one of the wheels at a time.

Coded "Echo" Identifies Aircraft 200 Miles From Transmitter

Faster, surer identification of aircraft is possible with a new system that supplies a coded "echo" of the ground-radar beam. Advocated by the Radio Technical Committee for Aeronautics, it requires installing in aircraft a beacon that returns a strong echo after being triggered by the beam. The reflected radar signal now used

is often very weak. The new equipment has a working range of more than 200 miles from the airport's radar transmitter. An airplane entering the search-radar field at this point can be identified and tracked to within a mile of the airport. On entering the radar range an airplane is assigned one of 10 codes to use until it lands.

Plastic Model of Brain Contains Hundreds of Electric Lights

Five hundred electric lamps and a mile of wires and cables are used to illuminate different areas of a huge plastic "brain" designed for instruction purposes. Built at the Vienna Technological Museum, the Plexiglas model duplicates the convolutions of the human brain. A push-button switchboard controls lighting.

¶ As many as 2000 tropical fish can be shipped in a plastic sack devised by KLM Royal Dutch Airlines. The container weighs less than one pound

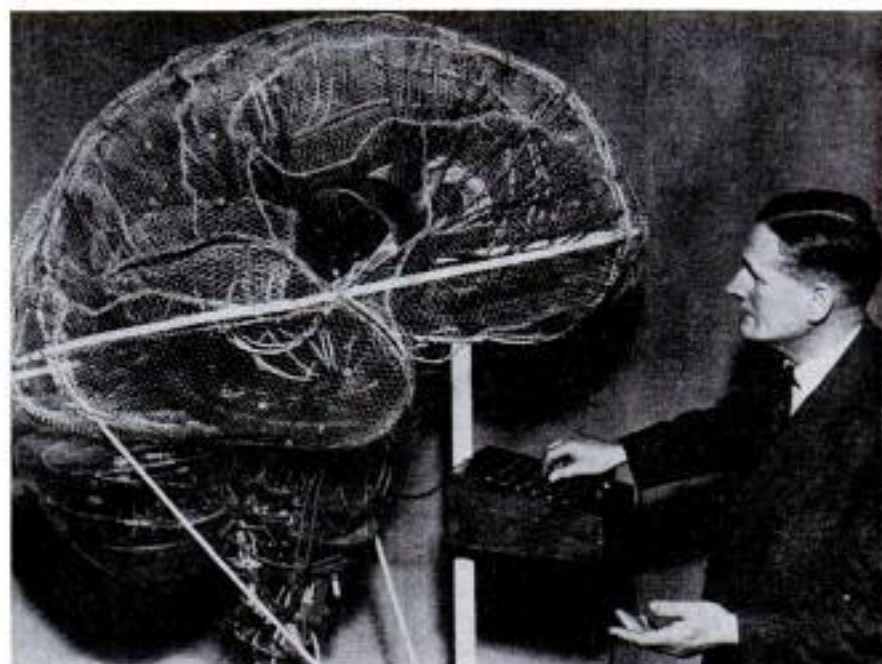

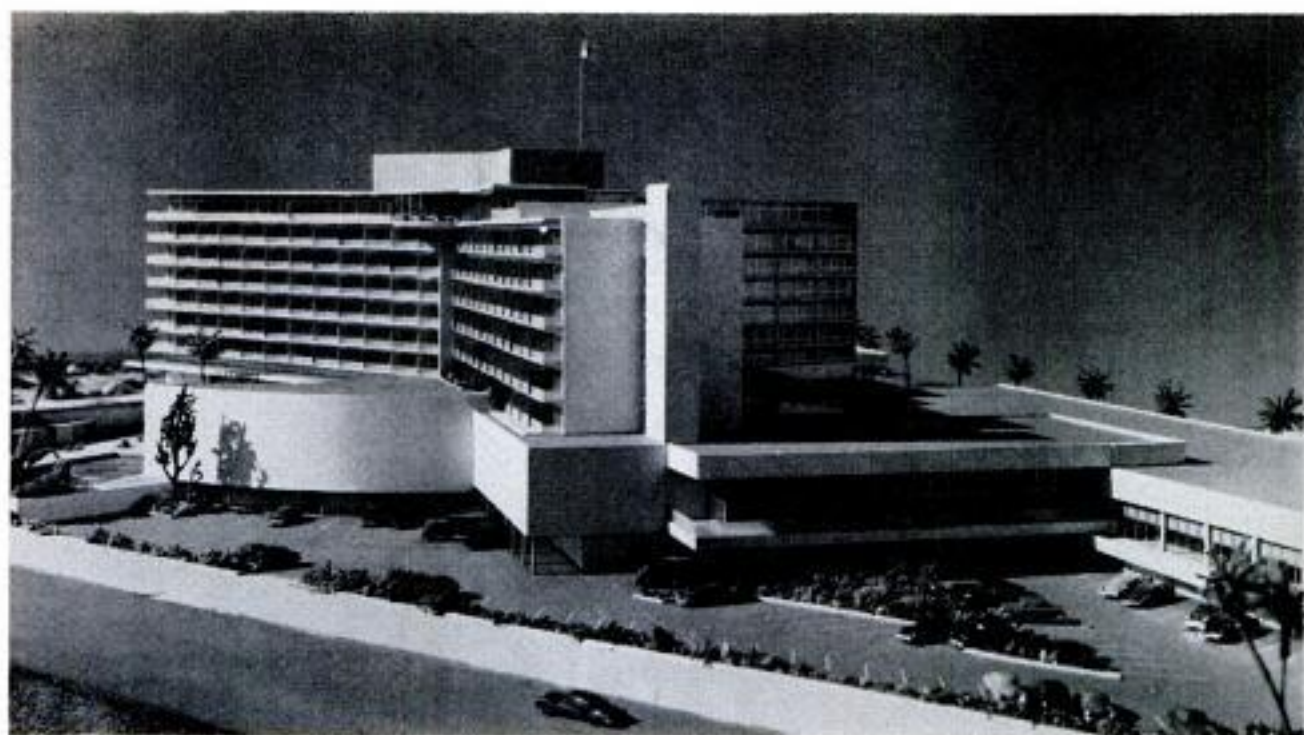

Model of Beverly Hilton Hotel, which will include a TV transmitting station and closed-circuit TV in every room

Hotel Built for TV Age Makes Full Use of Closed Circuit

Guests at the Beverly Hilton Hotel, nearing completion in Beverly Hills, Calif., will be able to flip a television switch in their rooms for a peek at the hotel ballroom or the main dining room. Over the same closed circuit they will receive weather reports, special announcements and movies. In the ballroom will be a theater TV screen for regular network programs. The same

equipment will be used for closed-circuit conference telecasts, originating in other parts of the country and carried to convention rooms in the hotel. Entertainment programs originating in the hotel will be beamed via a roof-top antenna to national TV networks. The same antenna serves as a master aerial for receiving telecasts over standard television channels.

Stereopticon or Cannon? No, It's a British Jet Fighter

Appearing to be an elaborate twin-barreled cannon or a modern stereopticon of giant proportions, this is actually a rear-end view of a De Havilland 110 jet fighter. It is under development for Naval use

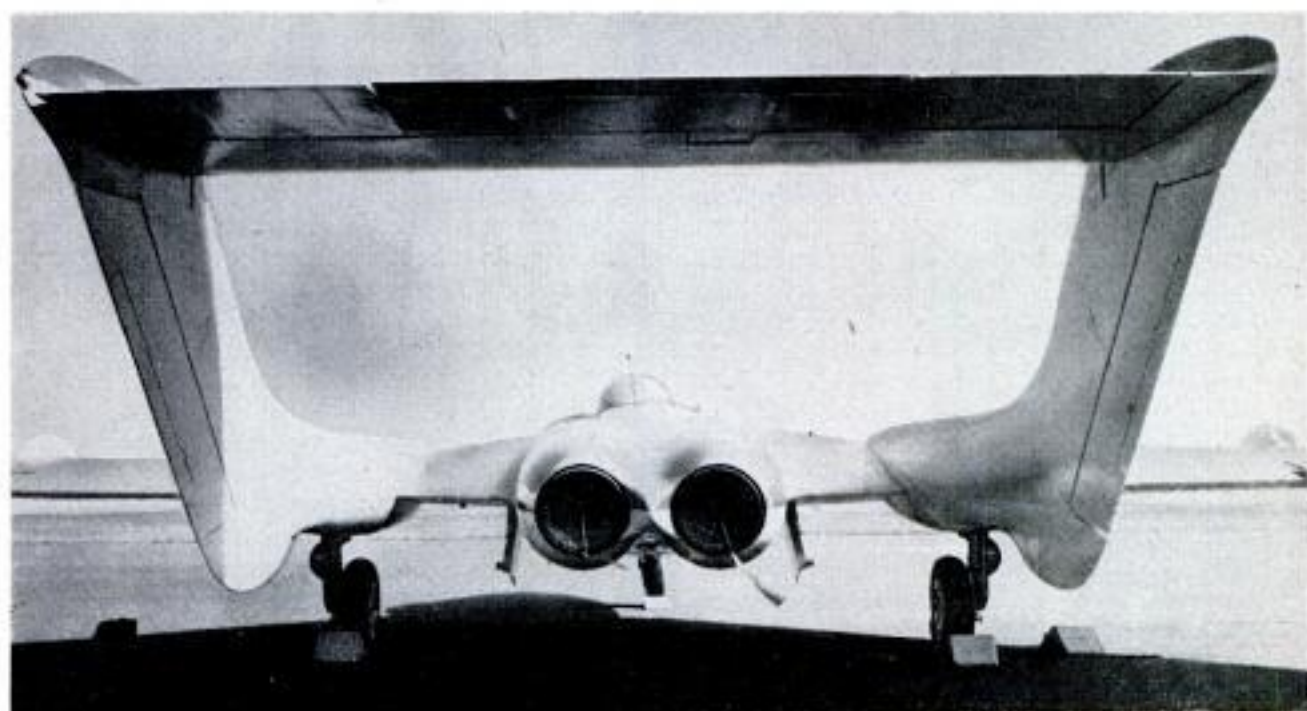



Any day now you may see a strange craft take off like a helicopter, drive forward like an airplane. In factories from Long Island to Los Angeles, engineers are racing to be first with this new breed of aircraft

HERE COME THE

By Richard F. Dempewolff

YOU HOP IN the family aircraft on the back lawn, "rev" up the rotor and hoist yourself by direct lift to whatever altitude you desire. Then, disengage the clutch, shift to forward propulsion, and off the "flivver" goes at 200 or 300 miles per hour like a true airplane. At your destination you simply shift back to rotor, hover around until you spot a clear space no larger than the plane itself. Then tamp out your cigarette in the instrument panel ash tray and gently helicopter yourself earthward like an elevator settling to the ground floor.

It sounds like a dream for the year 2000 and perhaps it will be that long before your children and mine can actually buy and fly such wonder planes at a reasonable cost. But the craft itself—known as the "convertiplane"—is far from dream stuff. In aviation plants from the tip of Long Island to the Pacific Coast, practical aerodynamicists are juggling a wide variety of rotors, wings and propellers to achieve this kind of convertible aircraft. They're running wind-tunnel tests on aeronautical freaks that may start the flying world off in a new

direction. Ramjets, pulse jets, turbojets and piston engines are being tried alone and in combination on a large number of unbelievable configurations.

Two years ago, the Department of Defense, impressed with the helicopter's service in Korea but not content with its speed (about 150 miles per hour maximum), assigned convertiplane contracts to McDonnell for the XV-1, Bell for the XV-3 and Sikorsky. The "X" is for experimental, the "V" for vertical.

The rotor of the McDonnell XV-1, to be flight tested this summer, is powered by pressure jet units at the tips of its three blades. A piston engine supplies air to the jet during vertical flight and turns a propeller during forward flight.

Meantime, several privately built convertiplanes already have flown, other prototypes are built and are undergoing ground tests prior to flying this summer.

Convertiplaners argue spiritedly about the best way of achieving the craft's enticing possibilities and there are hundreds of fanciful ideas. Out behind a rented hangar



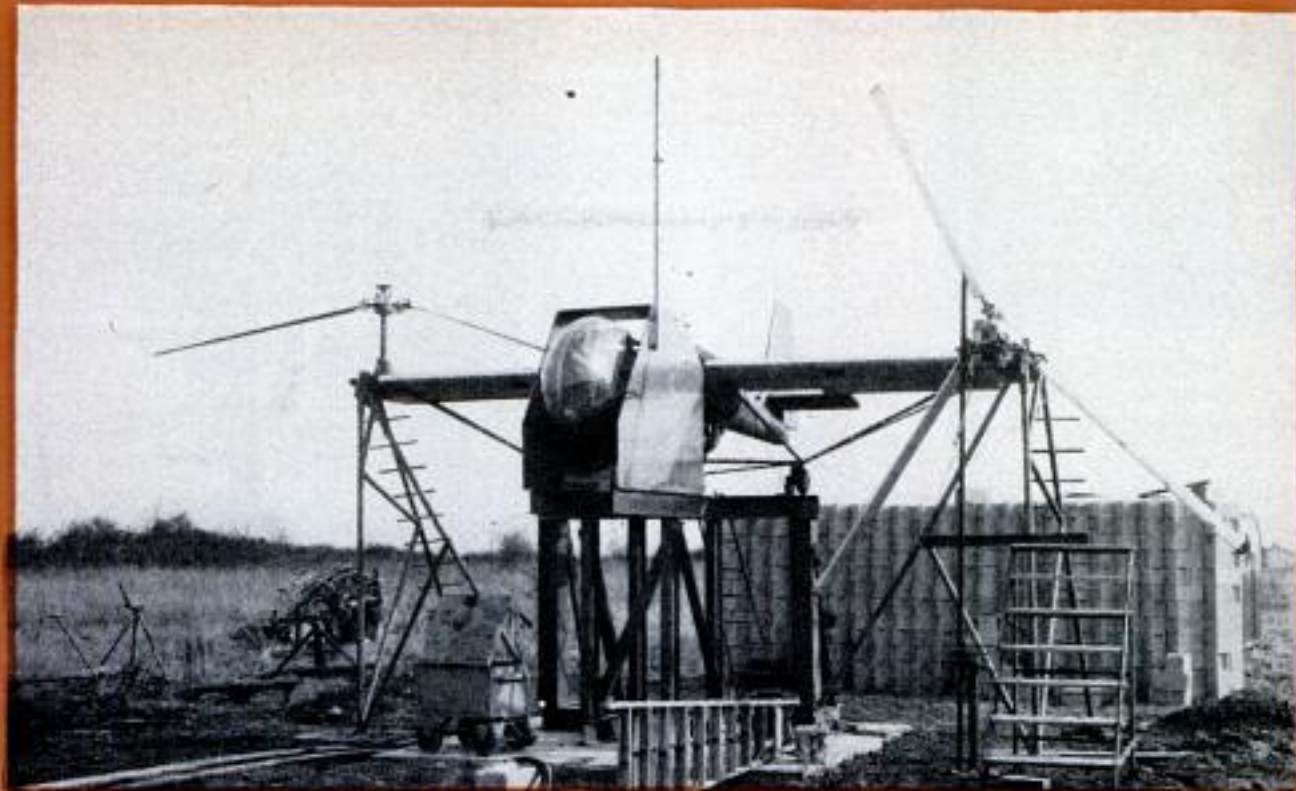

Transcendental's tilting-rotor plane is still undergoing ground tests, will probably take to the air this year.

CONVERTIPLANES

Pivoting wings of Wayne University model are vertical for ascension and horizontal for fast forward flight

at Bellanca Airport, near Wilmington, Del., Bill Cobey and Mario Guerrieri of Transcendental Aircraft Corp. have been running ground tests for two years on a genuine convertiplane that looks for all the world like an overgrown dragonfly. The pilot sits in a big blister up in the nose. Behind him are the engine and transmission, shafted to a 15-foot rotor on the tip of each stubby wing. Working in counter rotation, they raise or lower the craft like a helicopter. Once in the air, the pilot shoves in the conversion control—a simple lever—and a pair of electric screw jacks slowly moves both rotors to forward position.—Presto! It's an airplane. To land, the procedure is reversed.

Cobey and Len Leone, president and vice-president of the company respectively, admit there are plenty of problems involved in this type of convertiplane and are in no hurry to take their craft off the ground until all tests are completed (probably this year). But they know what she'll do: "Everything a helicopter will do, plus 170 miles per hour in forward speed," says



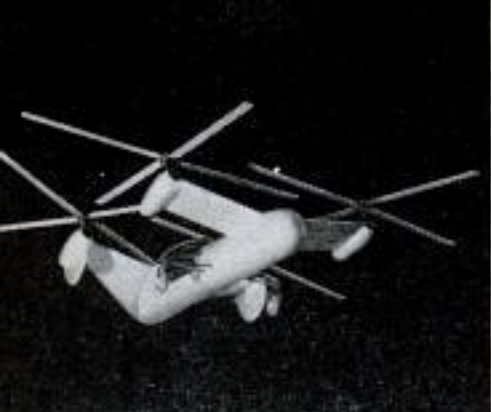

Compound helicopter being built by Convertawings has stubby wings for lift in forward flight



Rotor of Herrick model becomes the main wing for forward flight



Army hospital plane has coaxial rotors, forward props on wings

Single rear engine drives rotors of a pivoting-wing Convertawing



Tilting-rotor Bell plane being built for Air Force holds three passengers

John Zimmerman photo

Twin-tailed Gyrodyne model has coaxial rotors, pusher propeller

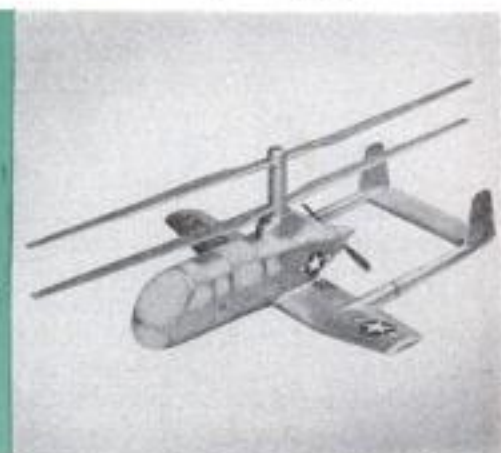

Cobey. "There will be no limit in a larger prop and piston-engine version. It will perform within 10 percent efficiency of any comparable-size airplane in forward speed and will handle a payload of 22 percent of its gross weight."

The Bell convertiplane for the Air Force, due out from under wraps this summer, is nearly identical with Transcendental's craft, only bigger, with seats for two or three passengers in its long, Plexiglas nose. Its wing-tip rotors hinge up and down in slotted, streamlined nacelles. Under its belly are three long skids in place of tricycle landing gear.

A great many tilting-rotor designs have been proposed by inventors—some in which rotors are stacked fore and aft, then convert so the front one hinges forward to become a nose propeller and the rear one hinges back to become a pusher-type, with blade pitch reversed. In others—such as a model produced at Wayne University, and the tiny Model B convertiplane designed by a company named Convertawings, in Amityville, L. I., two rotors jut like propellers from the leading edge of each wing.

When the pilot wants to take off, both wings swivel so the rotors face upward. Once in the air, the pilot tilts his wings back to normal airplane position and the rotors turn with them to become propellers.

Convertawings has no immediate plans for building the ship, but President Dave Kaplan can show you a handsome silver model of the two-seater design under development with a whirling-arm test stand.

Meanwhile, Kaplan and his men are building a fantastic-looking "Quadrotor"—a compound helicopter with four rotors in double tandem, stub wings and Jacobs solid extruded aluminum blades. "The Quad design," says Dave, "lets us use much smaller blades to work on the same air mass. It may point the way to huge transport helicopters with speeds competing with airplanes." The Quad should be ready this year, and after a spell of testing will be sold for crop dusting, or some similar duty, Convertawings hopes. If it works, and sells, they'll build a whopping quad transport and, perhaps, the little convertiplane sky flivver.

In case you don't care for old-fashioned piston engines in these planes of tomorrow, inventor Alfred I. Roman in New York can build just the convertiplane for you—if you'll put up the money. Sketches of Mr. Roman's brain child show a highly streamlined affair that looks like a supersonic jet fighter with rakish, swept-back wings. For vertical flight, the wings are tipped perpendicular to the plane and a battery of rockets on the wings' undersides whams it skyward. If you prefer something more leisurely, you might try

Roman's alternate version with jet-driven rotors on the wing tips. It works on the tilting-wing rotor principle.

Of all the tilting-rotor-type designs, one of the most unique comes from California. At North American Aviation (which hasn't anything to do with the project), research engineer Frank A. Dobson and some fellow workers have developed a mosquito-like little delta-wing craft with two vertical fins and a pair of 16-foot three-bladed, contrarotating propellers on a single hub that juts from the nose. In this position, the tiny craft is a fast-flying (187 miles per hour) triangular affair powered by twin McCulloch engines whipping up 70 horsepower each. The plane carries two passengers and Dobson envisions it as a backyard family craft or a military liaison vehicle.

When Pop climbs in to take off, the craft sits on a pair of skids under its low aft end and swivel wheels under the nose. The hinged nose shaft is pointed skyward, with stacked rotors whirling in opposite directions. If Junior is hopping around, the thing won't take off but will pivot around on its skids until he climbs into the seat and the center of gravity is established beneath the rotor. Then, up she goes, nose high, like a helicopter. At proper altitude, the nose hub goes down and the craft zooms away at a 170-mile-per-hour cruising speed. To land, the process is reversed, and the craft helicopters to earth at a maximum forward air speed of 20 miles per hour.

At last report, Dobson and his friends were building a prototype. If it is successful, he expects to try a military type of jet machine that he believes will do 700 miles per hour.

Plenty of people in the convertiplane business think that tilting wings and rotors are far too complex and impractical. Even enthusiasts admit they pose terrific problems. Cobey and Leone smile when anyone talks about flying one this year. "There's a new vibration problem for every degree of tilt," says Cobey. He recalls wryly that, during an early tilt test, ground resonance (sympathetic vibrations that sometimes wreck helicopters revving up on the ground) set in and shook the little plane apart. Months were lost rebuilding it. "We admit our failures as well as our successes," says Cobey.

Other experts claim that a rotor makes about the

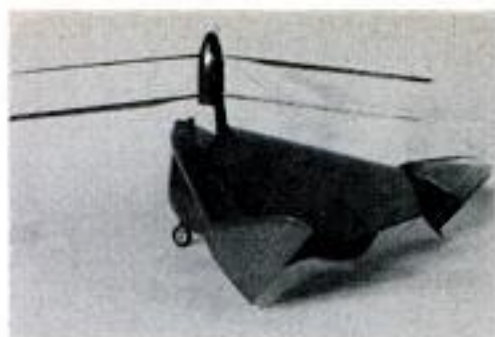

Rotors of Dobson Delta Wing tilt forward



Rotor blades of Gyroliner model telescope inward to reduce drag in forward flight



Rectangular ramjets on rotor tips work fine but waste fuel, Gyrodyne decided

Coaxial rotors of the Navy model fold for storage on carrier

Gyrodyne model has rotors and two forward piston engines

Pivoting-wing model shown on opposite page in position for vertical ascension

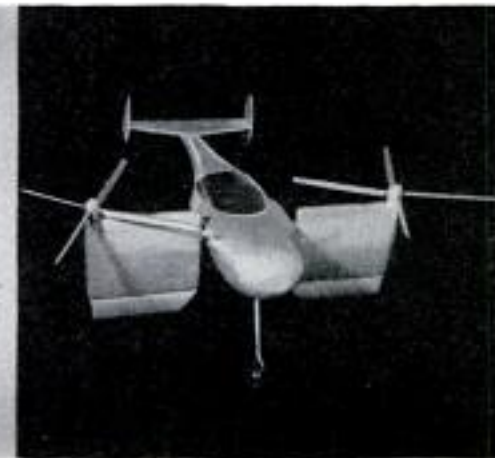
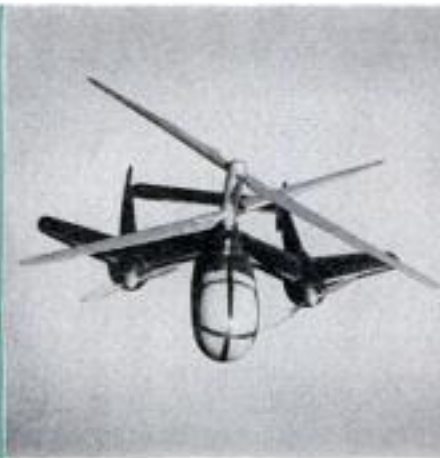



First U.S. military convertiplane is the XV-1, built by McDonnell. Pusher prop and rotor-tip jets power it

most inefficient kind of propeller man could devise. Many critics are not opposed to convertiplanes. They go for the type that has separate rotors and forward power units.

In St. James, L. I., Peter Papadakos, president of the Gyrodyne Company of America, has plans for a half dozen such convertiplanes. One is a 72-passenger Gyroliner, with two 88-foot, four-blade rotors that contrarotate like big choppers. Turboprop engines in the small wings provide forward speed as well as rotor power. She'll cruise at 230 and rise at 2350 feet per minute. Papadakos is confident his ship will perform, because he's one of the few people who have actually flown a prototype. It happened in 1951 when test pilot Jim Ryan buzzed around in Gyrodyne's coaxial helicopter, with a forward engine rigged on each side.

In Gyrodyne's models, the rotors go at all times. "They're under minimum power in forward flight just to offset drag," explains Papadakos. "The wings take much of the lift in forward flight."

The company also has plans for smaller craft with folding rotors for Navy ships, telescoping rotors for big liners and ramjet rotors for a military version. Some have two blades, some four. So far, none has been built, but the big Gyroliner is a special contract that may one day take to the air.

Convertiplanes in which the rotor is separate from the forward propellers can be fairly simple or ultrafancy. E. Burke Wilford, national chairman of the Convertible Aircraft Pioneers, is building a working prototype at Townson Field, near Trenton, N. J. He is simply putting a four-bladed rotor, driven by tip ramjets, on a modified Aeronca frame. He expects that his co-

worker and pilot, George Townson, will take off in it this year. The rotor will hoist the plane up, then go into free wheeling as the forward propeller picks up speed and wings take over the job of supplying lift. Hence, the craft will function as helicopter, autogyro and airplane in successive stages.

If anyone can fly it, Townson can. He made over 100 conversions in the granddaddy of all convertiplanes back in 1937. That machine, designed and built by the "father of the convertiplane," an inventor named Gerard Herrick of New York, president of the Convertiplane Corporation, was a tricky combination of low-wing monoplane with a free-wheeling, two-bladed rotor on top. When locked in position, the rotor became a fixed wing. Townson would take off like an airplane, release the rotor in flight and come down like a 'gyro. He could take off and fly like an autogyro if he chose. The craft could also be flown as a biplane, but had to start off as one since, in this test ship, there was no way to stop the rotor in flight. Just how fast she'd get off was demonstrated in one early flight, when unexpected vibrations worried Townson and he set her down in somebody's back yard. He made an adjustment, let the rotor spin and took off between two houses with inches to spare. "It was morning and folks were having breakfast," he recalls. "Often wondered what those people thought when that weird whirlybird skimmed past their breakfast tables a few feet away."

Today, a whiter-haired but still enthusiastic Herrick has a new design on the same theme, which he'd like to build. His slick wind-tunnel model resembles a Flying Boxcar with twin booms and tail fins. It has stubby underwings and a long, thin



Flying Magazine photo
Flying prototype of British Fairey Gyrodyne has two forward propellers on tips of stub wings and a three-bladed rotor



Wingless convertiplane flown two years ago by Gyrodyne was a coaxial helicopter fitted with a pair of outrigger engines

Mockup of convertiplane in Herrick's office is equipped with complete controls, revolving rotor head and forward propeller

Free-wheeling rotor on 1937 Herrick test plane paved way for powered rotors. Plane took off like biplane, landed like autogyro

upper wing suspended on a center shaft. Each side of the top wing can be tilted for pitch. The entire span can either be locked, permitted to spin freely like a gigantic pinwheel, or powered by ramjet on each tip. A pusher engine behind the cabin supplies forward speed once the craft is airborne.

In Herrick's office sits an odd mockup with rotor head and traction propeller—driven by electric motors—plus a complete set of working controls. "I take generals, admirals and industrialists for rides, so they get the idea," explains Herrick. A ride in the mockup provides a graphic experience. Standing by the controls, the

(Continued to page 210)





Automobile Stoplight Atop Antennalike Rod

Clearly visible in all directions, an automobile stoplight is attached to the top of a flexible rod that is mounted on the fender like a radio antenna. Not intended to replace the conventional rear-mounted stoplight, the signal light is hooked into the stoplight circuit. When the car is brought to a stop, the deceleration causes the rod to sway slightly, making the light very noticeable from all directions. A shield prevents glare from hitting the windshield.

Portable Air Conditioner Works in Car or in House

Cooling by water evaporation, a portable air conditioner can be used to cool your car while you drive and your home when you get home. The unit straddles the hump in the floor of the car and is plugged into the cigarette-lighter socket. The water tank holds 2½ gallons. An adapter is available to enable you to plug the unit into any 110-volt alternating-current wall socket at home.



POWER *from the* WIND

Drawn especially for *Popular Mechanics*
by G. H. Davis, noted English artist

ELECTRIC POWER is pulled from the breeze by an experimental windmill in Britain with two hollow, airplane-type blades. Unlike conventional machines, it has no coupling between propeller and generator.

Instead, air rushes up the hollow tower and exits from the tips of the whirling blades, creating a draft that drives an air turbine in the tower base. The turbine, in turn, drives an electric generator capable of supplying 100 kilowatts of electricity to the national power system.

The unique windmill consists of a cable-supported tubular tower 100 feet high, with a two-bladed hollow rotor 80 feet in diameter mounted on the head. At the tip of each blade, a few inches from the trailing edge, is the air exit. Vanes near the end of the blade direct the outflowing air. According to the makers, the centrifugal force caused by the rotation of the blades forces air out through the exits. This creates a vacuum in the tower, causing air to be drawn in through an inlet near the foot of the tower. The incoming air passes through a turbine that drives a generator. The advantage of this design is that the weight of the generating plant is not at the top of the tower. The rotor of the machine whirls at 95 revolutions per minute over a wind-speed range of 30 to 60 miles per hour. Hydraulic motors in the head vary the pitch of the blades to keep their speed constant. If the wind speed consistently exceeds 60 miles per hour, the blades are automatically turned edgewise to the wind. The blades are designed so that they can "flap" under pressure of heavy gusts instead of snapping. The natural tendency of the rotor to face into the wind is aided and controlled by a power-operated system. Operation of the wind generator is entirely automatic.

After tests at St. Albans, Hertfordshire, England, the generator was to be dismantled and erected permanently on the west coast of Wales. There it will serve as an auxiliary power station to reduce the load on coal-powered stations. Eventually, giant windmills of 2000 to 4000-kilowatt capacity may follow, for it is estimated that wind could yield power as cheaply as coal with an average wind speed of 20 miles per hour.

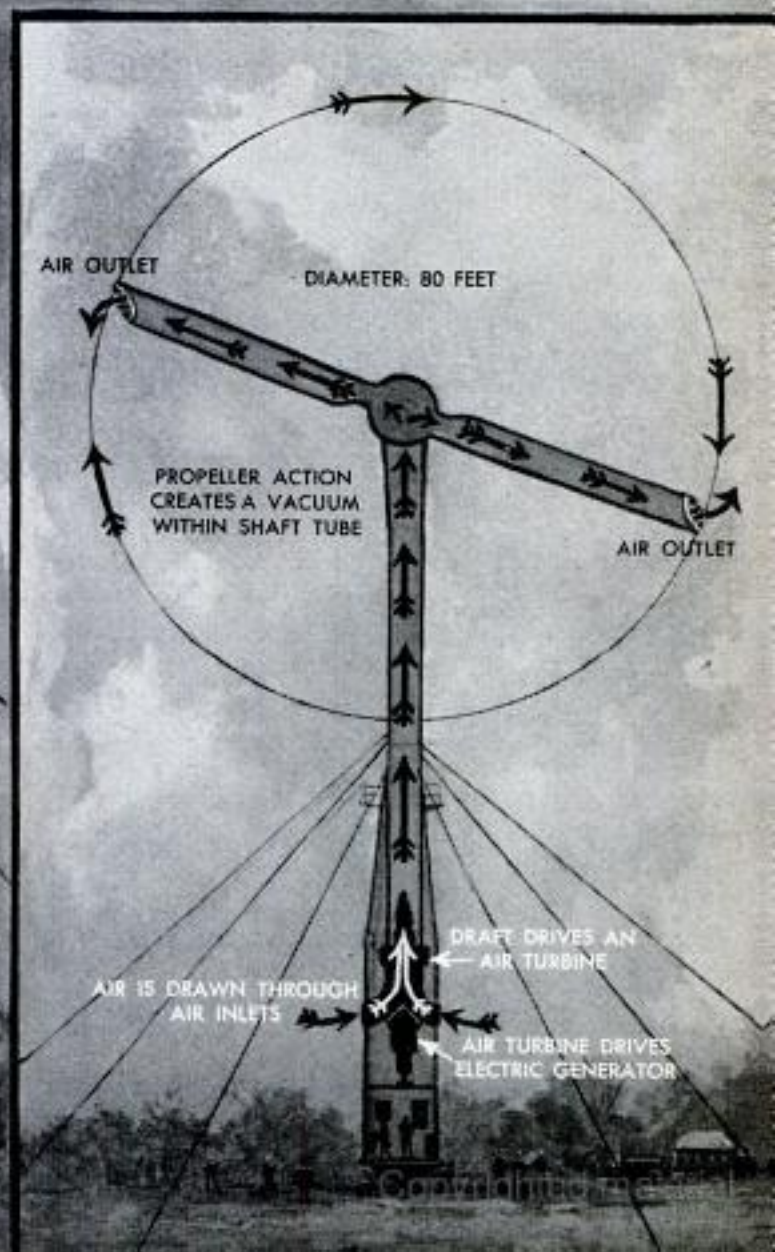
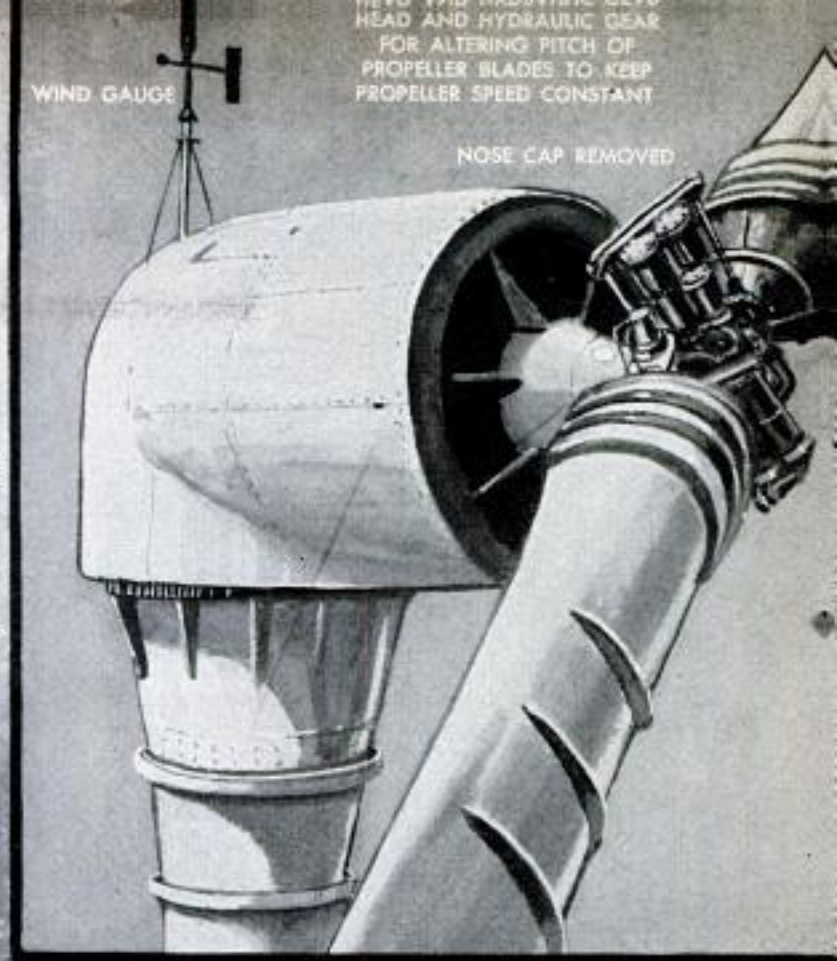
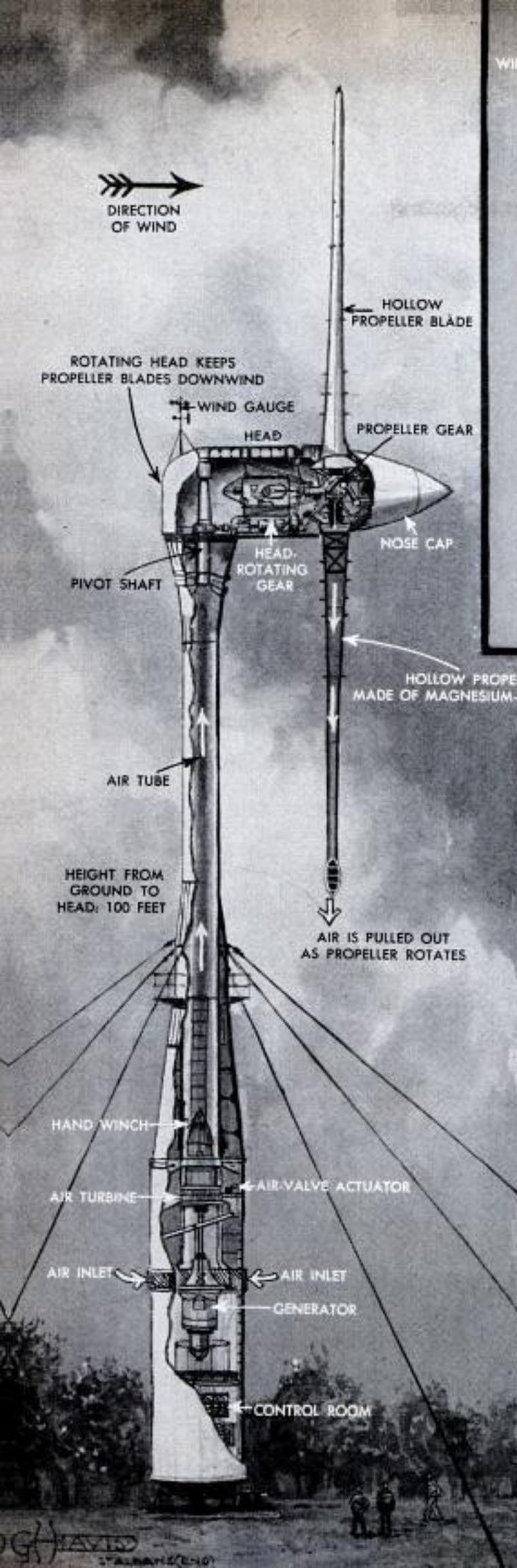



Wall of 2000 patterns was built around a terrace and steps. Each pattern consists of shale laid around a unique or colorful stone. Drainage holes keep wall dry



Stone wall around basement entrance blends it with stone-edged patio. Doors are painted to match stone

Wall just a few stones high keeps people off the grass and is a neat, attractive edging for sidewalk



Sandstone slabs top fuel-box tables of shale fireplace

STONE WALLS

By *Walter E. Burton*

MOST PEOPLE think of a stone wall as merely a "pie crust" to keep an earthen bank from throwing its weight around. But Ted Housley, of Munroe Falls, Ohio, often uses stone to add distinctive features to a home and at the same time solve a knotty landscaping problem.

Housley likes to combine stones in a wall to create pictorial effects. Selecting his stones for texture, shape and color, he lays them so that they resemble weird formations or familiar objects like a catcher's mitt or the head of a dog. In one wall he may create hundreds of these "pictures."

Low ring of stone surrounds stump that would have been costly to remove. Enriched soil nourishes flowers





Trees left with roots exposed when lot was graded are saved by island of enriched soil encircled by stone wall

FOR YOUR GARDEN

Using shale, cut stone and "hardheads," he combines them in such a way that it's easy to spot a Housley wall.

He believes that homeowners should use stone more often than they do. A stone wall is just the thing, he says, to keep cars and people off lawns, to hold a terrace or to camouflage an unsightly stump. ★ ★ ★

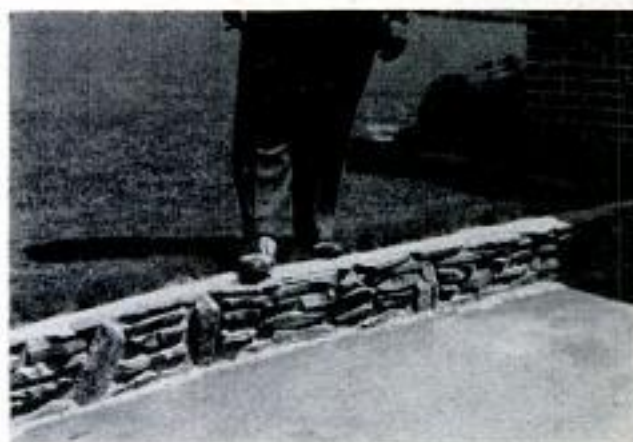

Driveway edging is flush with lawn for easy mowing

Steep backyard was made usable by splitting it into a series of level terraces held in place by stone walls





Chance Vought Aircraft photos

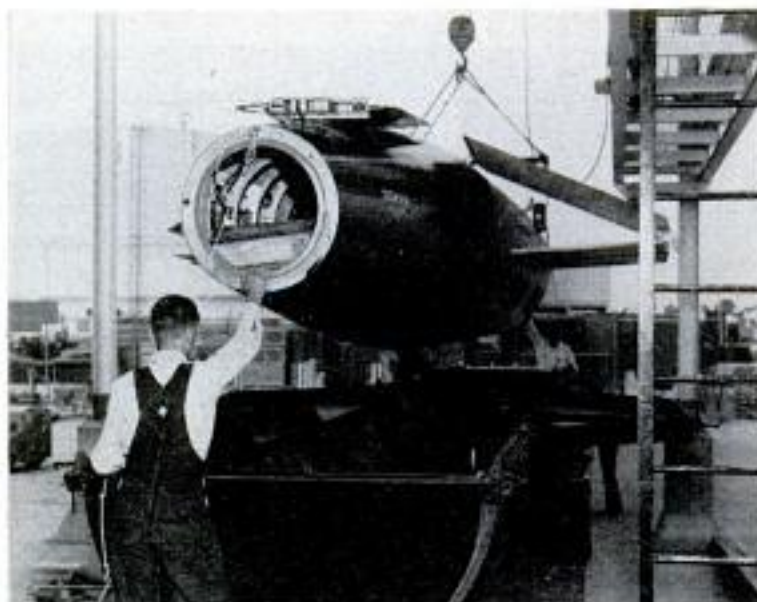

Build Special Trailer To Carry Bulky Missile

Design of a tilting container has solved the problem of trucking the Regulus, a new Navy guided missile, over public highways. Its 12-foot wingspread could not be transported on highways without special permits. Collaborating with Spencer-Safford Loadcraft Inc., Chance Vought Aircraft came up with a vehicle 45 feet long and eight feet wide, with a rotating shell into which the missile is lowered. After loading, the shell is rotated so that one wing descends below the trailer floor as the other wing rises.

Cleaning Rod With Many Tips Fits All Kinds of Firearms

Pistols, rifles and shotguns can be cleaned with a brass rod that breaks down into four sections and has five extension tips. A light-weight aluminum pistol-grip handle fits into a closed aluminum pipe which serves as a case for the kit. Length of the rod is 34 inches; weight of the kit is eight ounces. Its compactness and light weight make it suitable equipment on any hunting trip.

☞ Far more effective than a "no smoking" sign, an Austrian device actually detects smoke and shouts a recorded message: "A fire-raiser is smoking here."





Picker Pulled by Small Tractor Scoops Rocks From Farm Fields

Rocks are picked from farm fields by a new hydraulic implement that can be pulled by a small tractor. The picker has adjustable tines that slide along the surface to collect the rocks. When the tine

assembly has a full load of rocks, the operator swings it up and to the rear to deposit the load in a hopper. The hopper has a high unloading level to permit dumping into a truck or making a high pile.

Hollow Concrete Slabs Are Roof and Ceiling Combined

Ceiling and roof are one in a building topped with long, hollow slabs of reinforced concrete. The slabs are transferred from the delivering truck and positioned by crane in one operation. The topside, after grouting, is weathertight; the underside

can be painted and is sound-absorbent. Tongue-and-groove joints between slabs contribute to the strength of the roof, which contains steel reinforcing rods. The core holes serve as heat ducts, cold-air returns and concealment for pipes.

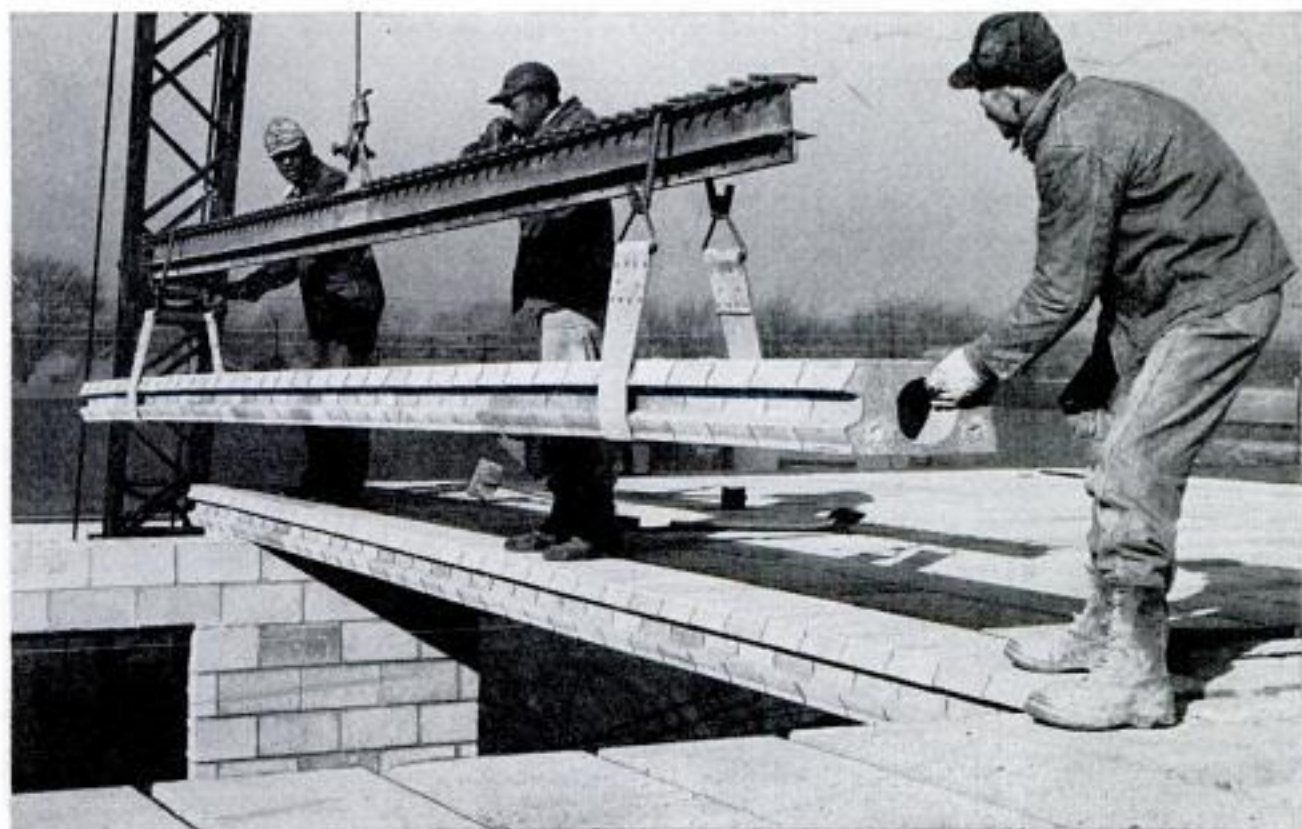

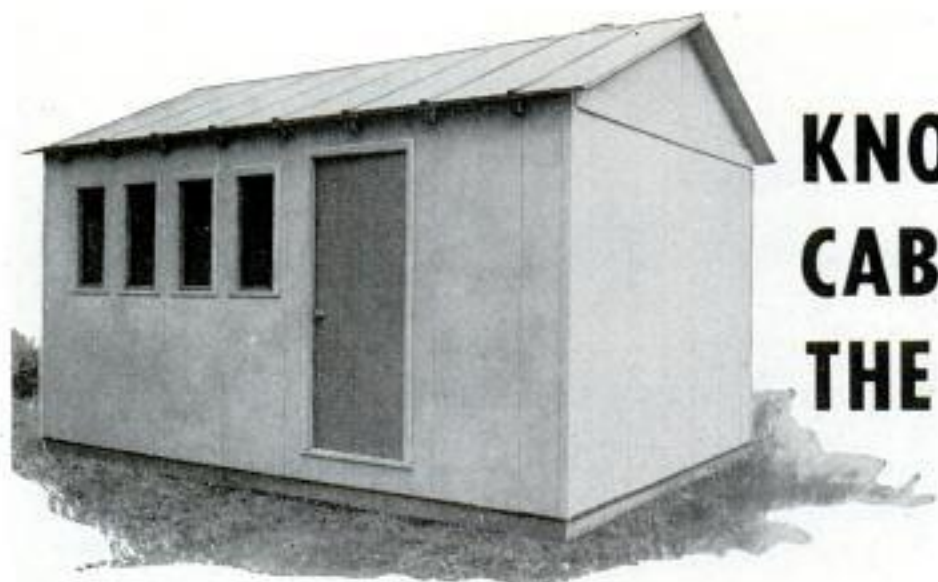

KNOCK-DOWN CABIN FOR THE WOODS

By Stanton H. Patty

Photos by Jan Fardell

YOU DON'T NEED a hammer, a nail or even a screw driver to erect a knock-down hunting cabin designed by the I. C. Colprons of Longview, Wash. Two persons can assemble or dismantle the prefabricated hut in a single afternoon.

It's almost as portable as a tent, for the entire unit knocked down can be loaded on a small truck and hauled from place to place. And, according to the husband-and-wife team who invented it and built a sample model, it can be raised without the use of a single tool.

Walls consist of vertical fir-plywood panels two feet wide that fit into each other like tongue-and-groove lumber. Bolts slip through and are held in place by unique

metal "keys." The completed cabin measures 12 by 16 feet, but it can be enlarged by lifting off one end and adding more panels of the same size. Panels with built-in windows and a double panel with a built-in door can be shifted around to vary the design of the house. Double construction permits insulation between the walls, in the ceiling or under the plywood flooring, and one-piece corners add strength to the building. Simple locking pins hold the rafters, floors, sills, windows and other parts firmly in place. There's even a metal chimney that can be connected to a stove, in case you decide to heat the place.

The maximum weight for a single piece of material is only 75 pounds and the long-

Dismantling the cabin, Colpron removes an end panel. Quickly removed roof panels rest against building

One-piece corner panels add strength to building. Panel edges interlock like tongue-and-groove lumber





Bolts slip through predrilled holes and are held firmly with locking pins. Flooring is of plywood

est piece is 12½ feet. Total weight of the disassembled cabin is 3000 pounds; it can be transported either by a truck or by automobile trailer. Two moderate trailer loads can include all materials.

Colpron, who has filed a patent on the knockdown house, believes that it will be invaluable to hunters, anglers, contractors and logging-camp operators. It has the advantage of being not only portable but inexpensive. If many units were manufactured, a 12 by 16-foot house would sell for about \$1000. Although he's still working on his second model, Colpron dreams of large-scale production.

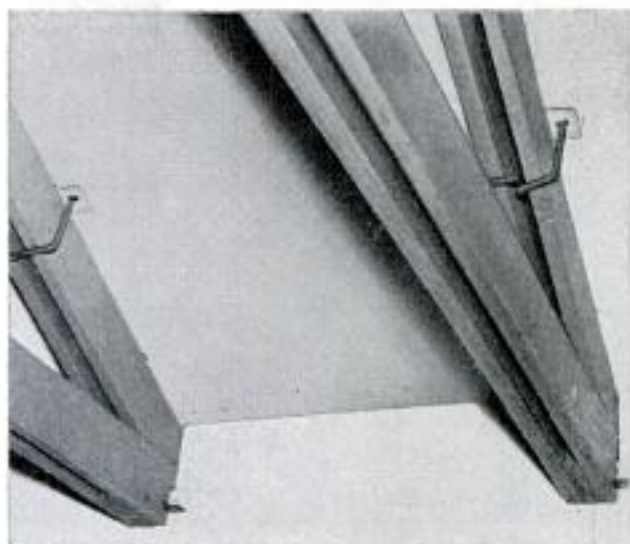

Double rafters brace building and support two-foot roof panels, which are secured with metal brackets

Still to be developed are improvements such as plumbing. Also under consideration are knockdown cabinets that can be used as interior partitions.

Mr. and Mrs. Colpron developed the basic idea for the first cabin when both became convinced there was a market for a structure that would combine the advantages of a hunting cabin and a tent. Mr. Colpron, a carpenter by trade, built the hut in the family garage during his spare time. As work progressed, ideas were added and the design changed. Now Colpron has opened a small shop where work proceeds on a second model. ★ ★ ★

Entire cabin is stacked on this small truck. Portability of the hut makes it ideal for hunters and anglers



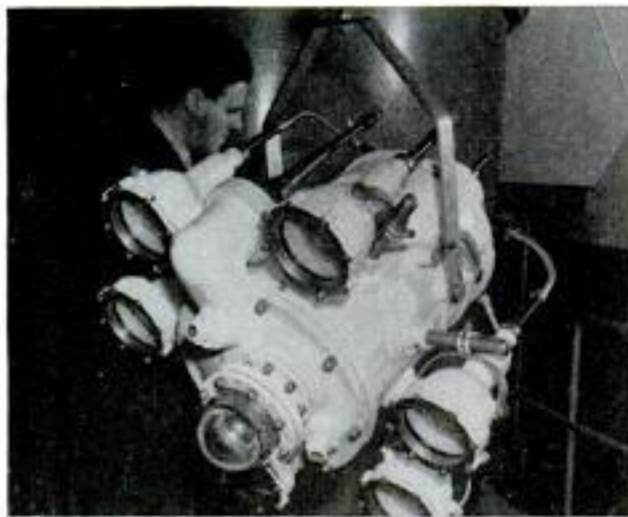

Powerful lights encircle the domed camera lens. Photo at right shows TV view of diver taken with the camera

Underwater Television Camera Has Rotating Lens

Telecasts from the bottom of the sea are possible with a new underwater camera developed in England. The camera, designed for remote operation without the use of a diving cameraman, has a periscope lens which can be rotated in a full circle and elevated or depressed to any angle.

This permits the operator aboard ship to look in any direction. The lens is moved by motors in the camera. A hemispherical viewing dome made of a special glass protects the lens. Powerful lights surround the camera to illuminate a large area for underwater viewing.

Mobile "Sky Hook" Mounts on Truck

Next best thing to a sky hook is a personnel lift that gives its operator a 100-foot reach. A single hydraulic-control lever lets him soar to a height of 100 feet or achieve a horizontal reach of 58 feet. The Mobile Aerial Tower mounts on a large truck chassis and collapses to a height of 13½ feet for traveling.

Midget Airport Scooter Positions Landing Ladder

Air travelers arriving in Rome descend on a landing ladder driven into place by a scooter. The driver of the midget buggy, perched beneath the upper end of the ladder, performs a moving operation that normally requires three or four men. Rome is one of the world's busiest airports, with 22 lines using its facilities.



Hitch "Reaches" For Implements to End Jockeying of Tractor

Tractors equipped with a new hitch need not be jockeyed precisely into position to pick up an implement. The drawbar hitch can be extended or swiveled from side to side. The farmer backs his tractor approximately into hitching position, then slides out the hitch to close the gap between the implement tongue and drawbar. He swings the hitch laterally into position and drops a retaining bolt into place. When he backs up the tractor an automatic lock completes the coupling.

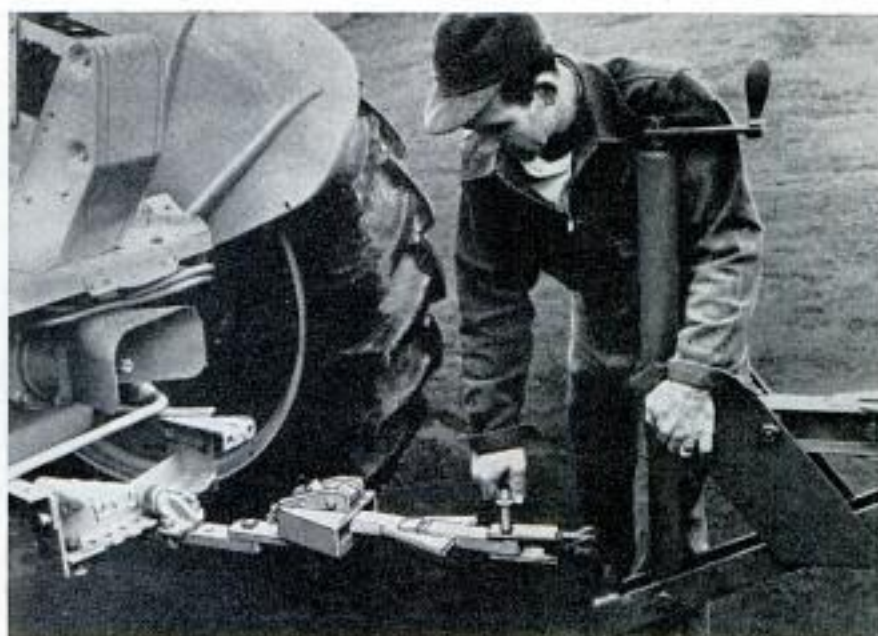

Double-Duty Hand Cart for Gardeners

With its huge canvas basket in place, a gardener's lightweight cart will haul five bushels of leaves or debris. Then, by removing the basket, the gardener can convert it into a hand cart for hauling trash cans and other heavy objects. The cart folds compactly for storage and, while it has only two rubber-tired wheels, it will stand upright either open or closed. A larger, 15-bushel-capacity model is also available.

Bricklike Pattern Given to Concrete

Concrete buildings are given a bricklike veneer with a mixture of crushed brick and concrete that is troweled on the wall over a soft concrete base. Jigs and forms suspended from a monorail track running along the top of the wall are pressed against the soft mixture to duplicate vertical and horizontal mortar joints. The process is said to give the advantages and the durability of brick veneer at lower cost.



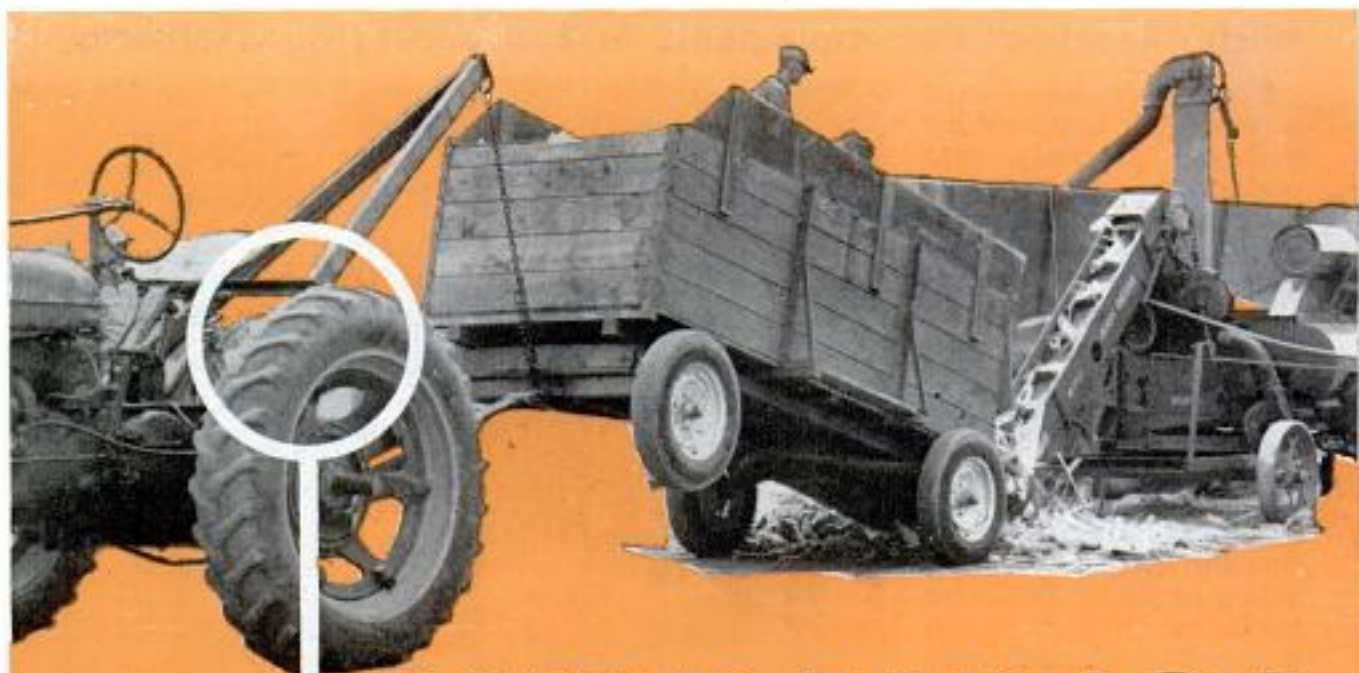

HYDRAULICS

HARD-WORKING



FARMERS ALL OVER the country are putting to work a versatile handy-man they scarcely knew existed 15 or 20 years ago. This young farm worker is hydraulics. It popped up first in commercial farm machinery. Now farmers everywhere are using it in implements they design and build themselves.

Take Glen Cameron's mowing machine. Cameron, who lives near Selah, Wash., has built one of the most versatile mowers in existence and it is just about 100 percent hydraulically controlled. Hydraulics puts a great deal of power in the operator's hands.

"My mowing machine is steered completely by hydraulic power," Cameron explains. "The operator controls the course by working two small

Hydraulic unit at left raises boom to lift end of trailer as shown in top photo, dumping corn into elevator



FARM HAND

By F. Leland Elam

Cart equipped with hydraulic ram carries implements, controls bite into the soil

levers, making the task effortless. Hydraulic cylinders operate a clutch and brake system and the mowing bar is lifted by hydraulics. All controls are on a bar in front of the driver."

In addition, the mower has a four-wheel drive so arranged that the front and rear wheels can be turned by hydraulic power at the same time, either in the same direction or the opposite. This makes the machine exceptionally agile for getting into corners of fields, working along hillsides and along uneven fence lines.

The task of mowing has also brought one remarkable new use of hydraulics by a commercial farm-machinery firm in the powering of a mowing-machine sickle bar.

This mowing unit, except for the blades, is fastened on the underside of a tractor. It has two sets of sickle blades that are worked back and forth, face to face, by the hydraulic-power pressure that comes from the tractor engine. Control of the mower is through touch levers at the operator's seat. The mower can be lowered or raised to cut at any angle, making it possible to drive along a ditch bank and cut weeds on the inside or outside walls of the ditch, or to raise it at any angle up to the vertical

position for trimming the sides of hedges.

The inventors, Lloyd Steerman and William Hamel of Los Banos, Calif., point out that "because of the swift rate of speed at which the knives are worked by smooth hydraulic power they will cut through any heavy tangle of plants or mole hills of mud without becoming clogged. The new machine can be operated at a greater speed than conventional mowers, making it possible to cut mowing time by 25 percent."

Using hydraulic power you can multiply the power of an arm or motor. It will team up with automatic devices to push, pull or lift loads of almost any size.

"I like to flip a little lever and let a pump do the job I would have to do by hand if it were not for hydraulics," Robert Simons of Rio Vista, Calif., says.

This rancher uses a set of two 15-foot spray booms on the front of his tractor to spray for weed and insect control on row crops. His farming enterprises are scattered through the Sacramento River islands making necessary transporting of the sprayer along public and farm roads. To do this, the spray booms must be lifted to near vertical positions. Two hydraulic rams, one on each side of the tractor



Operator of ranch-designed mowing machine controls all four wheels, brake, clutch and cutter bar by hydraulics



Another home-built machine is a hydraulic fork lift that will raise 1000 pounds to height of nine feet. Here it is used to move beehives to alfalfa field. Below, home-designed ditcher has two hydraulic controls to raise, lower and tip the blade



engine, easily accomplish the task.

Herbert Rouch of Kingsburg, Calif., felt that there was too much tiring arm power necessary in the manual operation of a scraper used for leveling orchard ditches, so he rebuilt his scraper using hydraulics to lift and lower the blade and to dump its contents. Being able to exert downward pressure, he could also control the bite exactly as desired.

Another of his hydraulic farm machines is a two-wheeled rig pulled behind the tractor on which are mounted such implements as plows, cultivators, harrows and disks.

"The hydraulic ram makes it possible," he explains, "for me to control with ease the depth I wish the tools to bite, and to lift the tools high enough off the ground that the unit can travel to work without cutting into roadways."

Hydraulic power is flexible. It can be sent around curves and corners and applied in any direction from its source. It can be teamed up with electronic controls to do some jobs automatically. When pressure is exerted on a liquid in a closed container, such as a cylinder, the pressure is transmitted undiminished in all directions. It



Commercial hydraulic mower operates at high speed and can be raised to any angle for ditch or hedge trimming

also acts with equal force on all equal surfaces. Multiplication of the surface gives multiplied force.

The hydraulic systems now found on farm tractors may use either pistons or gear pumps to provide pressure. Pistons are generally used for high pressures of 1500 to 3000 pounds per square inch and gear type for pressures of 500 to 1200 pounds.

There are either single or double-acting cylinders. The only duty of the single-action type is to exert pressure for lift, with gravity or suction furnishing the downward movement. The double-action is more versatile as it can push or pull.

All that is necessary to send hydraulic power from the power-developing unit to a remote job is a strong tube through which the liquid will flow under pressure and activate the cylinder or hydraulic ram.

F. L. Titus, a farmer near Pullman, Wash., says "I wouldn't trade my tractor with its front hydraulic lift for any other piece of farm equipment. I can do more with it in a day than I could do without it in a week and it makes many a back-breaking task easy.

(Continued to page 218)

Front hydraulic lift, one of the most versatile tools on the farm, can be used as high platform, pile driver and scraper



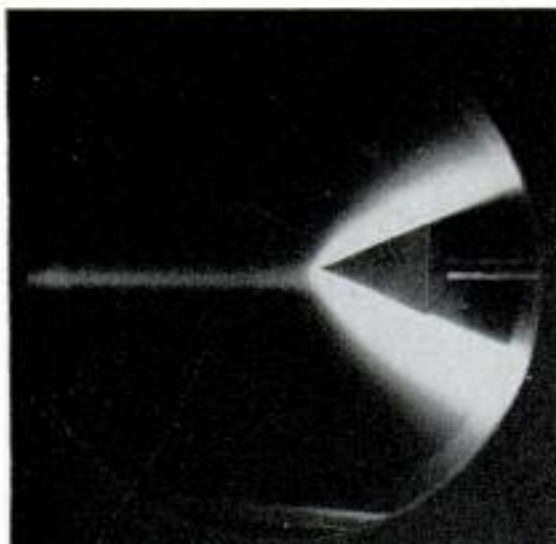

Cornell Aeronautical Laboratory photos

Through the porthole, a model rocket is seen outlined against air heated to incandescence. Right, exhausted air flowing from escape ports, to the right of circular test area, lights up on impact with still room air

Wind Tunnel Tests Rocket Models at 10,000 Miles Per Hour

Exploding gases whoosh air through a new wind tunnel that tests rocket and missile models under stratospheric conditions at speeds 13 times greater than sound. This is expected to increase to about 15,000 miles per hour in future trials. In the cannonlike tunnel, developed in the Cornell Aeronautical Laboratory at Buffalo, the gases—a mixture of helium, oxygen and hydrogen—create an air flow that bursts into flamelike luminosity when it encounters resistance.

The temperature created by the friction and shock waves is approximately 7000 degrees Fahrenheit, high enough to melt all known metals. Tests are completed within $\frac{1}{1000}$ of a second to prevent the complete apparatus from disintegrating into molten, vaporized metal. The temperature of the stratosphere, minus 68 degrees Fahrenheit, is created in the tunnel by expanding the air flow as it enters the test throat. Photos record effects of air against the models.

Helicopter With Five-Pound Ramjet Engines to Fly 80 Miles Per Hour

Weighing only 100 pounds but lifting more than four times its weight, a new ramjet helicopter is expected to fly at speeds of up to 80 miles per hour. Built by Benson Aircraft of Raleigh, N. C., for military uses, it is designed for beachhead as-

saults, dropping men behind enemy lines and for the evacuation of pilots and others from inaccessible places. The aluminum ramjet engines, located on the tips of the rotor blades, weigh five pounds each and use ordinary gasoline or fuel oil.

With a rotor span of only 15 feet, the midget helicopter fits into an average garage with room to spare

Benson Aircraft Corp. photo





Aerial Photographs Map Traffic

One thousand feet above a swerving, passing line of automobiles a Virginia State Police plane purred. Beside the pilot sat a photographer recording the scene with a movie camera adapted to take sequence stills of the traffic pattern—88 pictures per minute. The strange expedition was part of a traffic study directed by George Washington University Professor Bruce Greenshields for the National Science Foundation. Greenshields believes that "highways should be built in accordance with what drivers actually do, and not with what engineers think they should do." Accordingly, thousands of aerial pictures were made of traffic patterns and used to discover information helpful in building future highways.

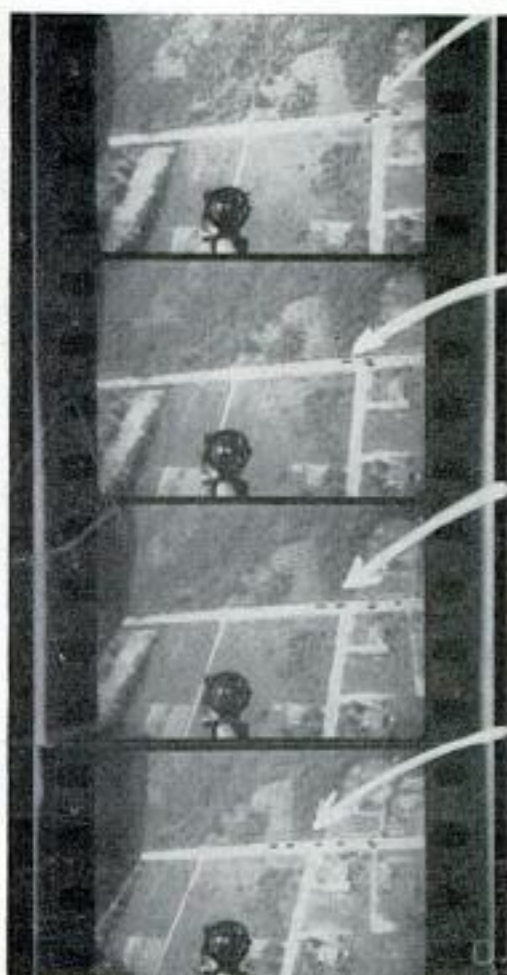

Plane crew, upper left, gets last-minute instructions from Dr. Greenshields before taking off. Film strip, above, was taken at rate of 88 frames per minute. Six-mile stretch of highway was used for the survey

Test "T" Tail for Improving Performance of Flying Boats

Less weight and better flying characteristics for future Glenn L. Martin flying boats are expected to result from a "T" tail now being test flown. The new tail, in which the control surfaces are mounted

atop the vertical fin, is smaller and creates less aerodynamic drag, permitting large fuel savings on long-range patrols. The tail's efficiency is also increased by its higher position relative to the wing downwash.



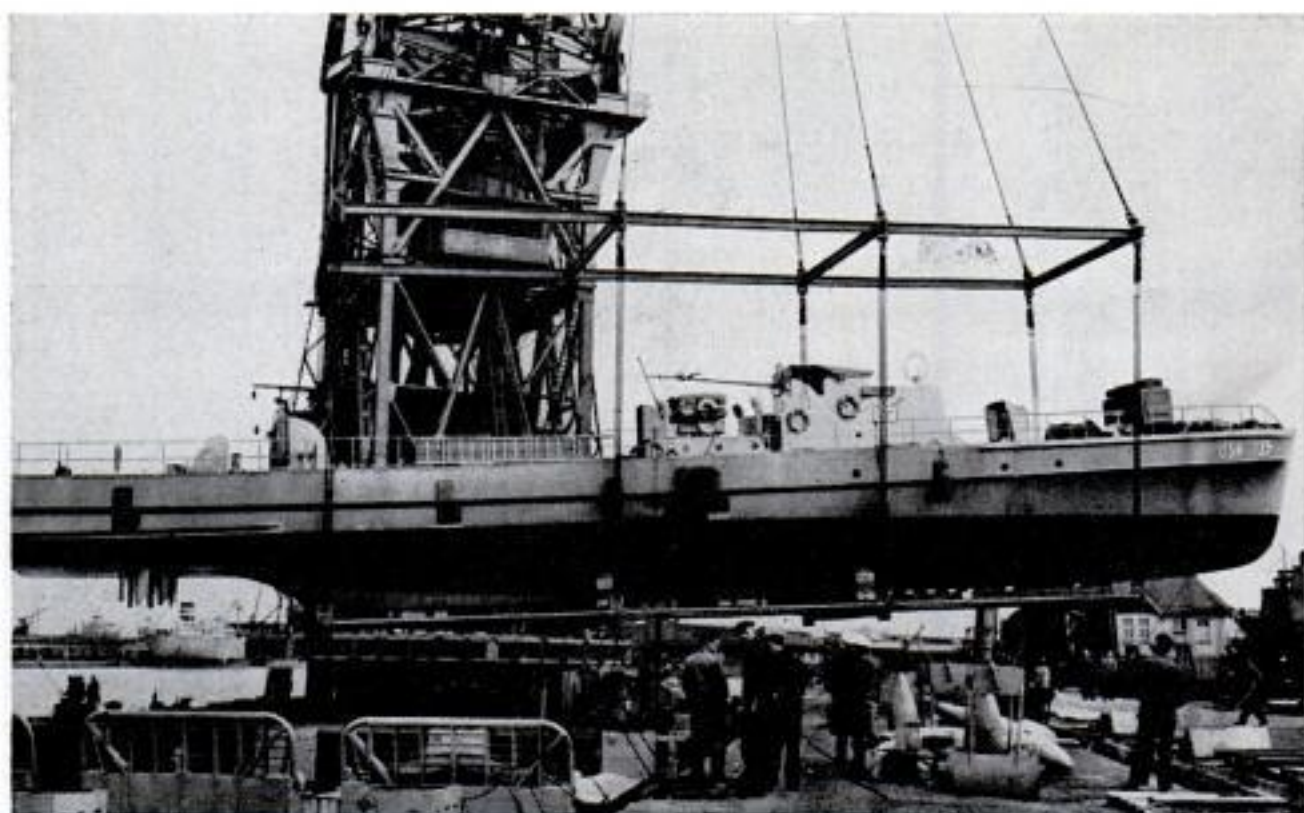

Floating Crane Picks Up Mine Sweeper and Deposits It in Sea

An entire ship—a United States Navy mine sweeper—is lifted with ease by a 250-ton floating crane at the embarkation port of Bremerhaven, Germany. The crane is

one of the largest in the world and the pick-up was one of the largest ever handled at the port. The crane was used to lift the ship back into the water after a repair job.

Musical Streetcar Straps Serenade and Advertise

“Canned” music and commercials greet standees on streetcars in Milan, Italy, when they grab a strap. Phonographs under the seats lead to an amplifier on each strap. Pressure on the strap starts the music and advertising spiels, and there’s nothing the captive audience can do about it.

Bulletproof Apron and Mask Protect New York City Police

New York City police are better equipped than ever to apprehend and engage in gun battles with dangerous armed criminals. Bulletproof garb now on hand includes a face-saving mask and an apron which protects the body trunk more completely than did the older armored vests.

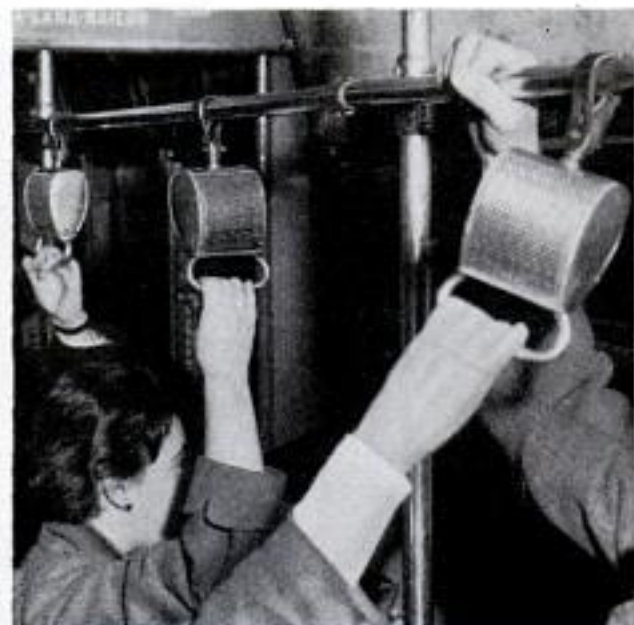

Radio Television Electronics

TELEVISION TODAY

COLOR TV moves ahead with rapid developments in tricolor tubes. The 19-in. tricolor tube in photo A was recently shown at the David Sarnoff Research Center of RCA at Princeton, N. J. It is being compared with a 15-in. tricolor tube by Dr. D. Joseph Donahue, one of the development engineers. The new tube, with nearly double the picture area of the 15-in. tube, is expected to be commercially available in limited quantity toward the end of this year; the 15-in. tube is already in production. A color-dot pattern of an RCA tricolor picture tube appears in photo B as seen through a magnifying lens. The approximately 600,000 dots of phosphor material on the tube's screen are arranged in triangular groups—each group containing a red, a green and a blue phosphor dot.

An interesting comparison between the amount of equipment required for today's large-tube black-and-white and the compatible 15-in. tricolor tube receiver is shown in photo C. General Electric's 21-in. picture tube and the 24-tube chassis, at left, are dwarfed by the typical 15-in. tricolor picture tube and its 41-tube chassis, at right, that is required to drive it. The cost of color sets will be about three times that of today's black-and-white TV receivers.

TV installations are now standard built-in equipment in mobile homes (trailers). The CBS-Columbia 17-in.-screen, harmonizing installation, illustrated in photo D, is in a coach manufactured by the Pacemaker Trailer Company. All-channel tuning serves the extensive traveler.

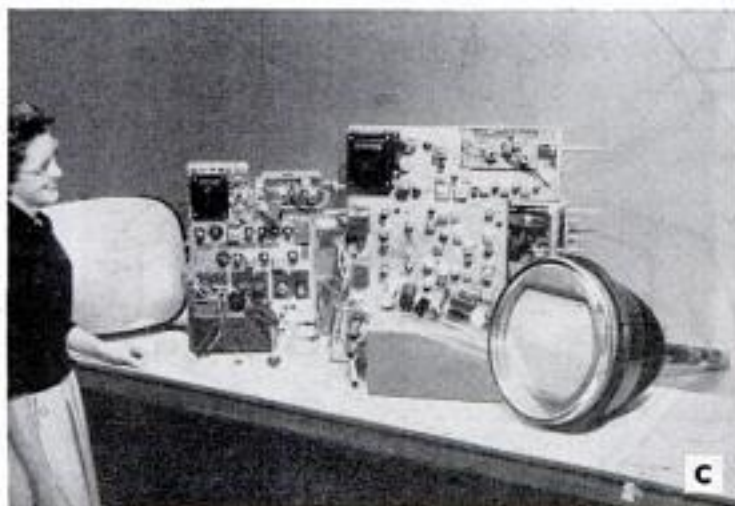
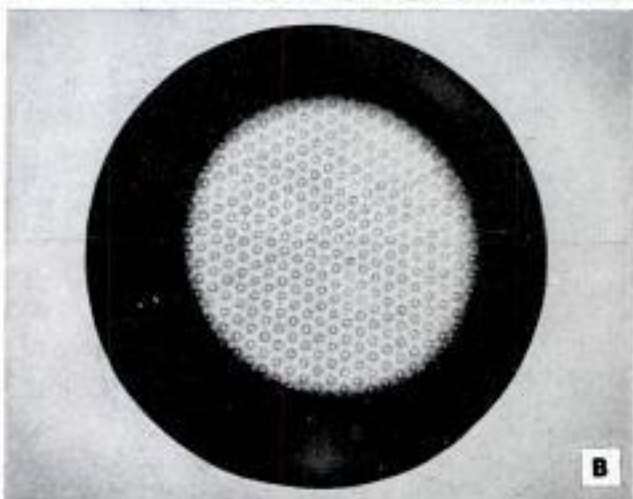

ANY BROADCAST RECEIVER

By Lothar Stern

loop for the connection of an additional antenna wire.

If the radio employs a ferrite loopstick antenna, or a loop antenna without provision for an outside antenna, the converter output is merely connected to the "hot" end of the loop which, in turn, usually connects to the signal grid of the radio's "converter" stage. Naturally, the better the receiver and antenna used with the converter, the greater will be the gain and selectivity of the system.

Schematic circuit diagram Fig. 4 shows the complete converter circuit. Two sets of hand-wound plug-in coils, detailed in Fig. 3, and the coil-winding chart F, are used to cover the frequency range from 3 to 20 megacycles. This includes the major short-wave foreign and domestic bands as well as the 80, 40 and 20-meter amateur bands. The coil forms are Amphenol low-loss polystyrene type 24-6P plug-in variety, having 6 prongs. These are 1 1/4 in. x 2 1/4-in. standard type available from radio-parts

(Continued to page 214)

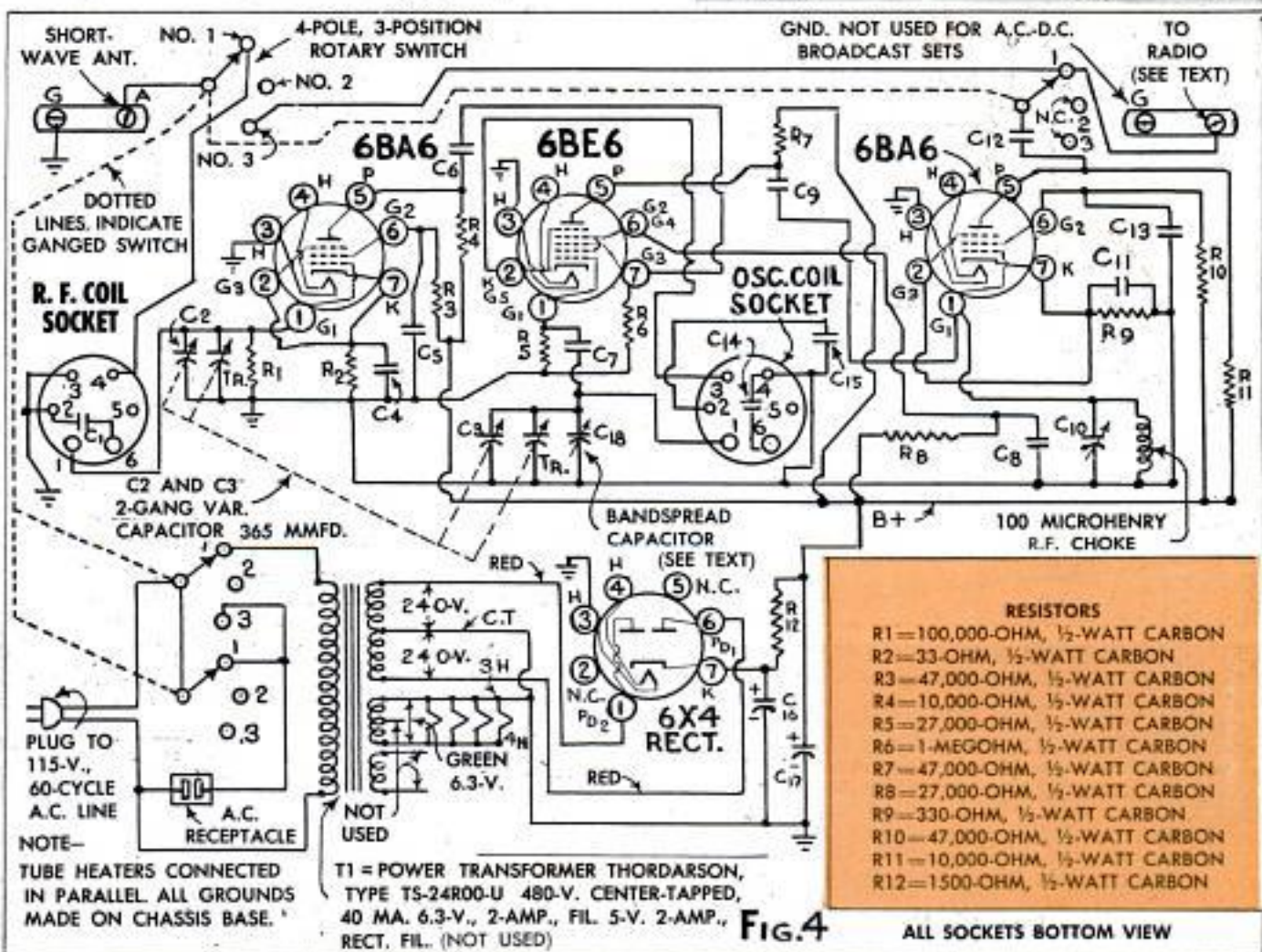
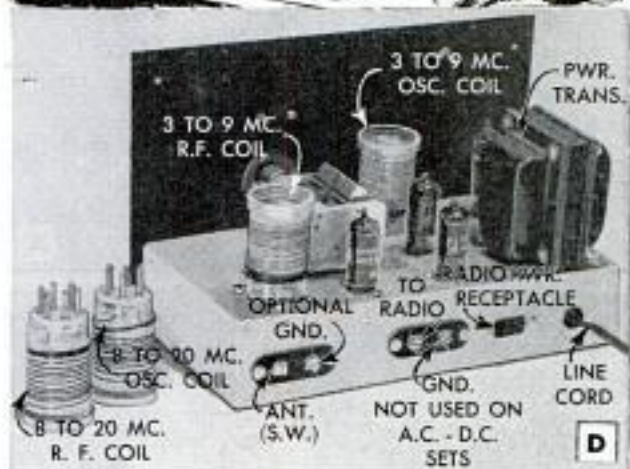

RADIO and ELECTRONICS TODAY



COLOR-TELEVISION picture-tube screens have three different phosphor materials in a mosaic dot pattern on a glass plate, a phosphor for each of three primary colors—red, blue and green. Photo A shows an engineer at the Sylvania Research Laboratories using a photographic method of forming the complex screen. Light from the point source passes through an aperture plate containing more than 200,000 precisely spaced small holes. Rays of light fall on the desired dot pattern on a photographic emulsion containing the color phosphor. After controlled exposure and processing, only the color phosphor remains in the pattern. The process is repeated for the other two phosphors with the screen and aperture plate moved slightly to permit the new dots to fall between those previously formed. The full color picture is produced by each of three electron streams being made to fall on the appropriate set of color-phosphor dots.

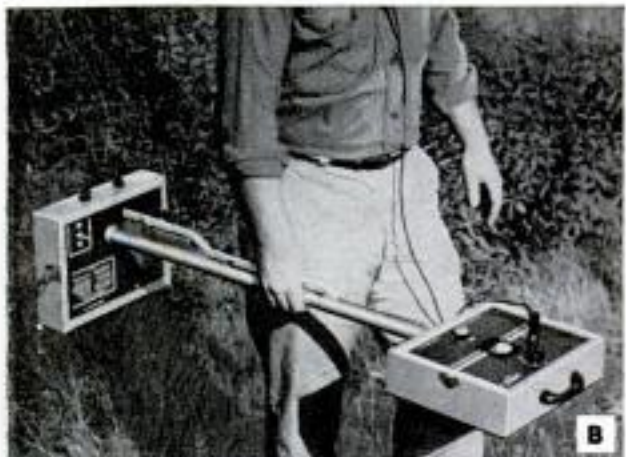
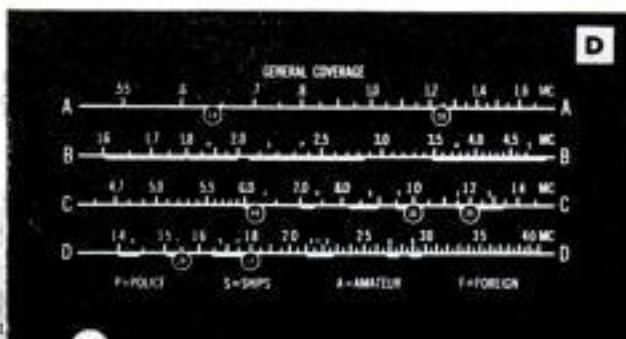

Photo B shows a portable 10-pound electronic detector for locating buried metals. It was designed for public-utility companies and engineers, as well as the treasure hunter and prospector. It employs low-voltage batteries and consists of a transmitter and receiver.



One of the outstanding low-cost communications-type receivers recently introduced to fill the needs of varied classes, from the amateur and short-wave listener to the many commercial service and Civil Defense groups is illustrated in photos C and D. Eight miniature-type tubes plus rectifier are employed in the NC-88 in a modern superheterodyne circuit with a continuous frequency coverage of 540 kilocycles to 40 megacycles. Both voice and code telegraphy are provided to permit worldwide coverage over the entire range. Dials include the location of the new Civil Defense frequencies. A new dial, photo D, of especial interest to short-wave listeners, is now available. This dial is calibrated for the general short-wave bands on the band-spread portion instead of the ham bands.



the

POPULAR
MECHANICS

CRAFTSMAN

TILE-TOP TABLES

By C. E. Packer

GAY-COLORED TILE and hand-wrought iron may be combined to make decorative tables of distinctive individuality. In small tables especially, the designs possible with colored tile offer the craftsman a choice to suit almost any taste in patio furnishings. The easy workability of flat steel permits construction of attractive tables with only a few common tools.

All iron (mild steel) parts can be assembled either by riveting or welding. Colored tiles come in standard sizes, and special shapes also are available. When assembling





The beautiful table at the left features colorful scenic tile set in a graceful wrought-iron base. The base members are welded together



Four yellow-and-black tiles are used for the top of the hexagonal table pictured above. Small scrolls are bent at the ends of otherwise straight legs to form feet, providing a simple base for the tile top



Interesting over-all pattern of the table top at left is formed by four separate tiles. The base consists of four spirally twisted legs joined together with a pair of rings to achieve pedestal effect

individual tiles into a desired pattern, allow at least $\frac{1}{8}$ in. between adjacent tiles to provide clearance for the cement. Where the tiles are to be set within an iron framework, such as a table top, allow the same clearance all around the top.

Although much more elaborate forms are sometimes used, tile table tops usually are square, rectangular or hexagonal. The square and rectangular tops are, of course, the easiest to construct. Nearly all outer members of the top frameworks can be made from one length of steel angle by notching one web, as shown in the detail, to permit bending. After the angle is bent, clamp the frame to a table top and take careful measurements. Any irregularities usually can be corrected by filing the meeting edges of the notches. Make sure also that the meeting edges join without forming an offset, as this may cause some difficulty when setting the tile. This can be corrected by hammering on a hard surface.

Note in the detail that the top framework has additional members to support the tiles at the joints. These supports are essential in the open, or spider, type of top framework. Care must be taken to see that they are centered directly under the tile joints. These members are shown lap-joined and welded at the center and ends. This manner of assembly affords exceptional strength and rigidity, but requires an additional thickness of cement to support the tiles level. Some craftsmen butt-join these supporting members, resulting in a flush surface and a uniform thickness of cement under the tile joints. This is an advantage in setting the tile but strength is sacrificed and the joints must be welded.

Leg and stretcher assemblies of the tables pictured require only simple bends and short spirals. Remember that in bending spirals the stock will be shortened somewhat, depending on the length of the spiral. One method of making the spiral is to clamp the flat iron horizontally in the vise, the jaws closing at the point where the spiral is to start. Then tighten the jaws of an adjustable wrench on the work, the distance between the wrench and the ends of the vise jaws being a little greater than the required length of spiral. Simply twist the work with the wrench until the desired spiral is attained. Bending circular forms and scrolls usually is done over a form to assure a uniform bend. Flat steel up to 1 in. wide and $\frac{3}{16}$ in. thick can be bent cold with ordinary tools.

When setting the tile in the table frames, apply the cement to the surfaces of the supporting members. Then place the tile in position and fill the spaces between with cement. Be sure to wipe off all excess cement before it dries. ★ ★ ★



Illustration above shows tile being checked for proper clearance in steel-angle table frame. Hexagonal frame and base were made as in the detail below

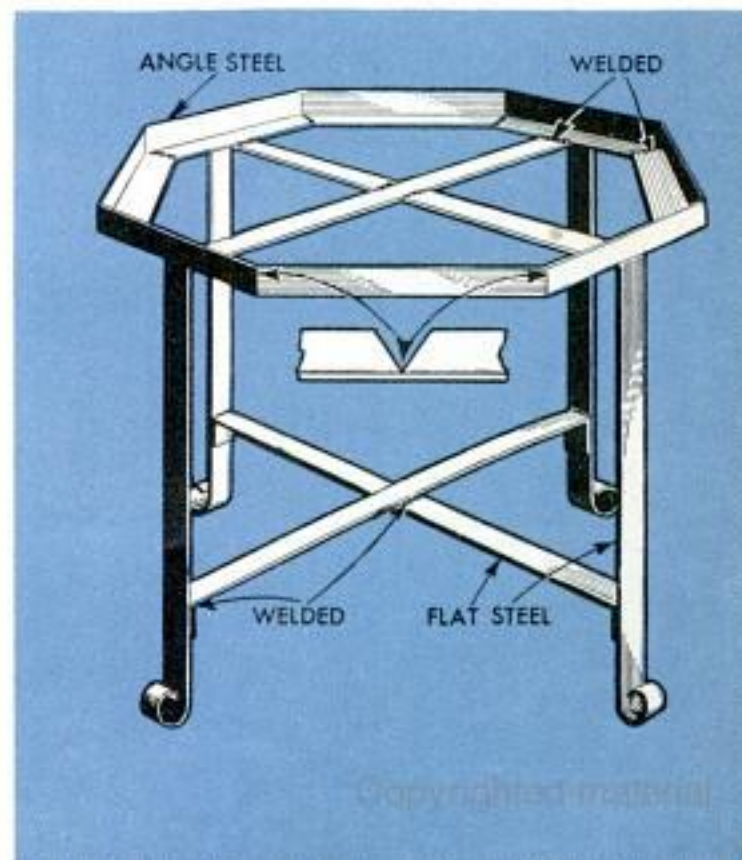

TOY ROAD GRADER



By H. H. Slutz

Designed for young engineers, this realistic road grader will build some fine roads in the back-yard sandbox. Made primarily from scraps of $\frac{3}{8}$ -in. wood and $\frac{1}{4}$ -in. plywood, the toy features a lever-controlled blade and a removable cab. The blade is made from a 4 x 9-in. piece of sheet metal, folded double to a slight curvature and riveted to a 4-in. T-shaped bracket. The blade is screwed to the plywood ring at a 20-deg. angle. Rubber wheels may be used if desired

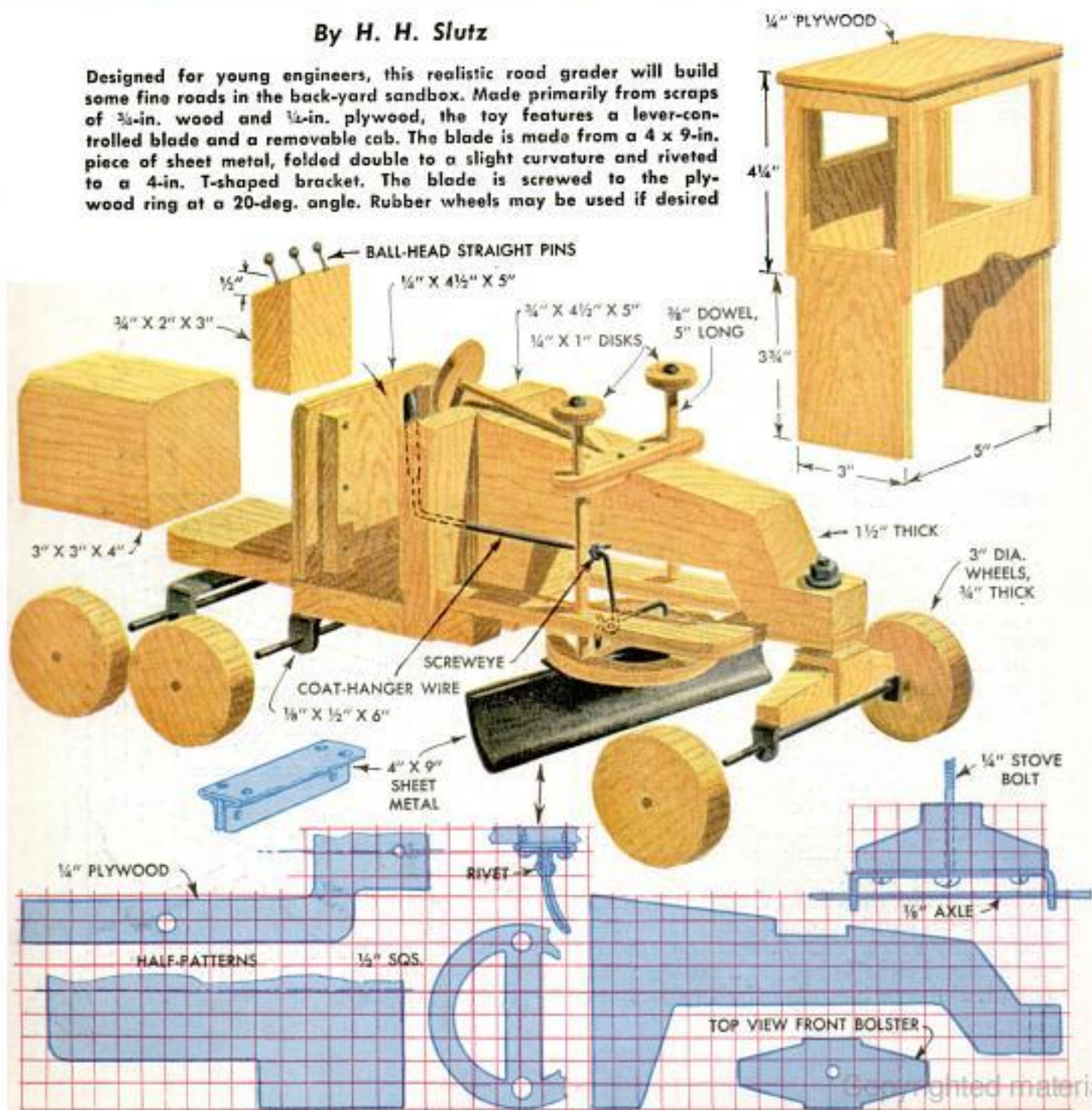

Individualized House Numbers

By Roberta L. Fairall

THE NUMBERS on the front of your house don't have to be prosaic and unimaginative. Instead they can not only identify your address but also be distinctive and decorative. There is no limit to the designs that are possible and you can give your imagination free rein. A dog fancier might use his favorite breed as a motif, a musician could adapt a design incorporating the scale or musical notes, etc. Such designs can be clever, cute or serious in treatment. And no matter what the shape, friends will learn to recognize your home as much by this "insignia" as by the number itself.

A number of suggested designs are shown and can be used as they are or with some modifications. Or, if you intend to work out an original design, you can follow the methods of construction that are illustrated. Squared patterns for two types of numbers are given. These are easily transferred in the correct proportions to a plywood sheet for cutting on a jigsaw. In making any of these numbers, always use exterior-type plywood and fasten the various parts together with both nails and waterproof glue. Give the finished project two base coats of white outside paint, and then use colored paint for decoration. To

Below is a free adaptation of a sailboat used as the background for an unusual house-number design

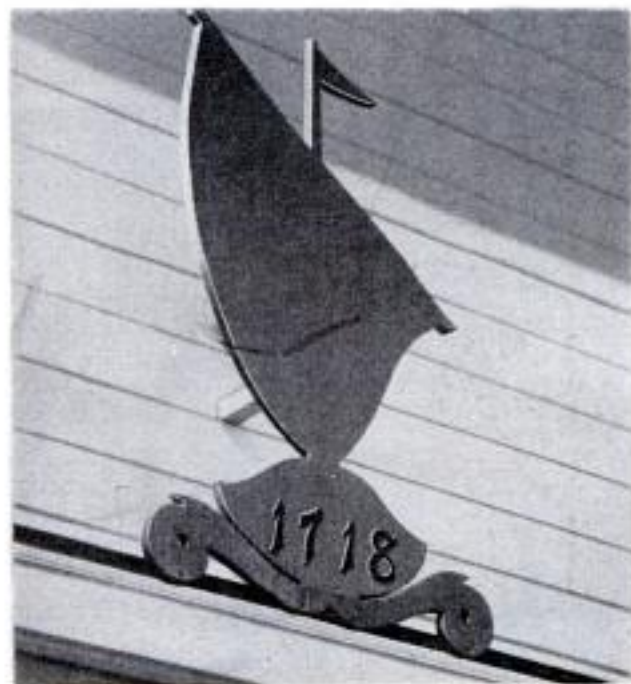

JUNE 1954



afford more complete protection against the weather, it is a good idea to give each item a final coat of clear spar varnish.

Interesting effects can be achieved by handling the numbers that go on the plaques in various ways. For example, when cut from heavy plywood and held away from the background by rubber washers, the numbers will cast deep shadows. Or, they can be silhouetted against a background. If you do not wish to cut out the numbers, most hardware stores have a selection of metal and plastic numbers in various sizes that you can buy. These can be attached to any background.

Cartoon figures, such as the one below, used for a humorous effect are popular for numbering plaques



149

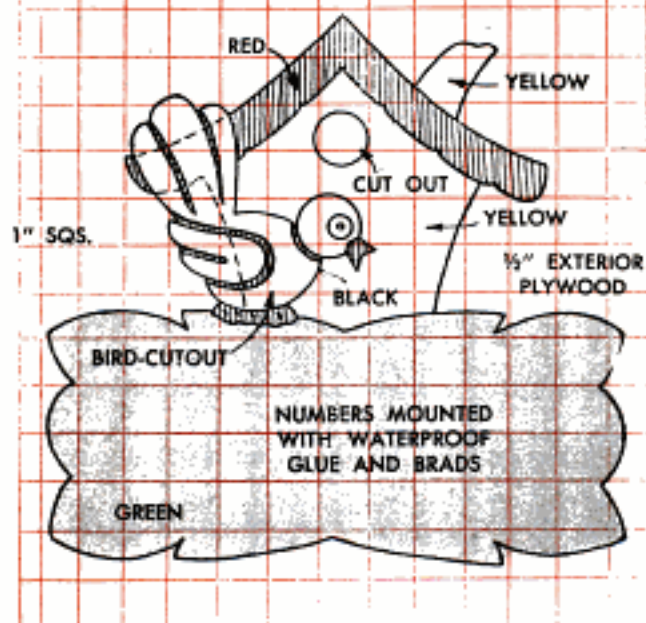
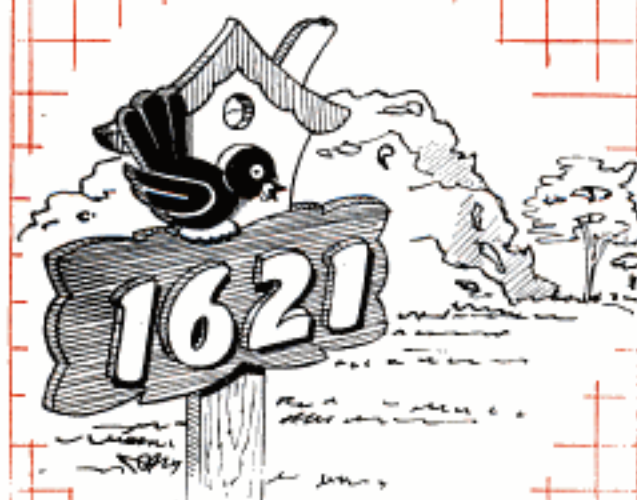
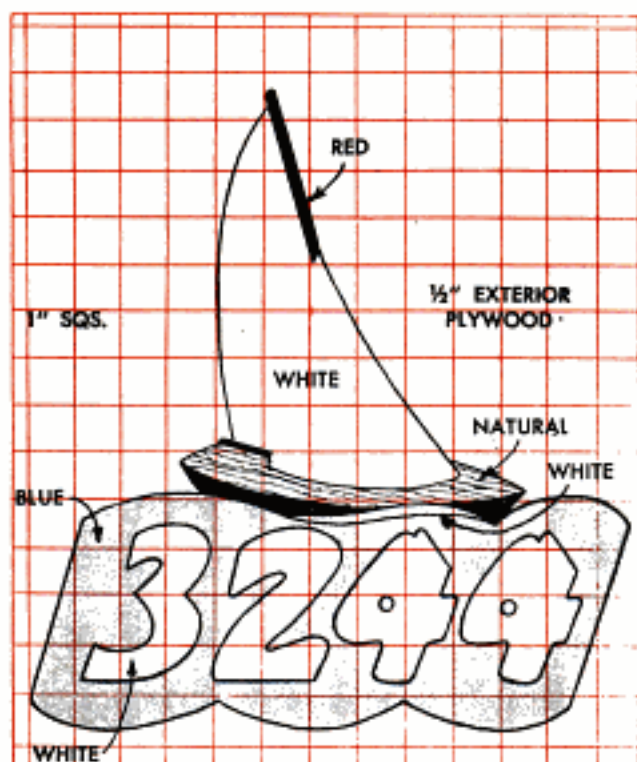

House-number plaques can be attached to a gate or fence, to the house or porch, to a post in the yard, or they can be set in the lawn. Use roundheaded brass screws for mounting in each case. If the plaque is to be set in the lawn, screw a stake to the back of it. The stake should be made of redwood since it resists decay, although any other type of wood is usable if first treated with a wood preservative.

As a final touch, the numbering plaque can be illuminated. In some cases it will be possible to install small lights right in the plaque, usually so that the numbers are highlighted. When this isn't possible, a small spotlight may be concealed near by and pointed at the plaque. If you wish to avoid the job of outside wiring, luminous paint or reflective tape can be used to make the numbers visible at night. ★ ★ ★

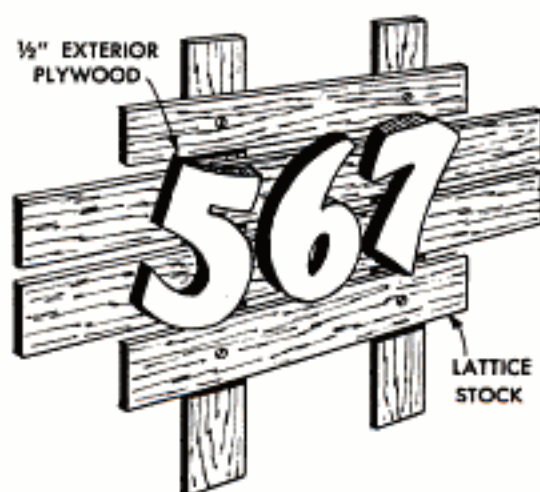

FLAT-HEADED SCREW
 1/2" RUBBER WASHER
 ROUNDHEADED BRASS SCREW
 WASHERS HOLD NUMBER AWAY FROM BACKING TO CAST SHADOW

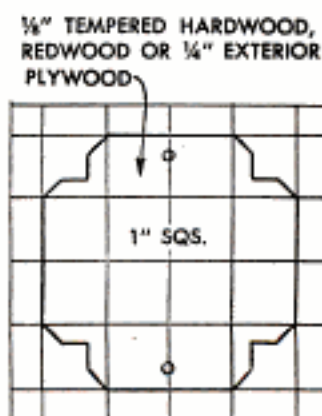



Above is an unusual house-number plaque, made by nailing stylized numerals on a piece of simulated driftwood



The numerals in the photo above were purchased from stock at a hardware store and mounted on plaque

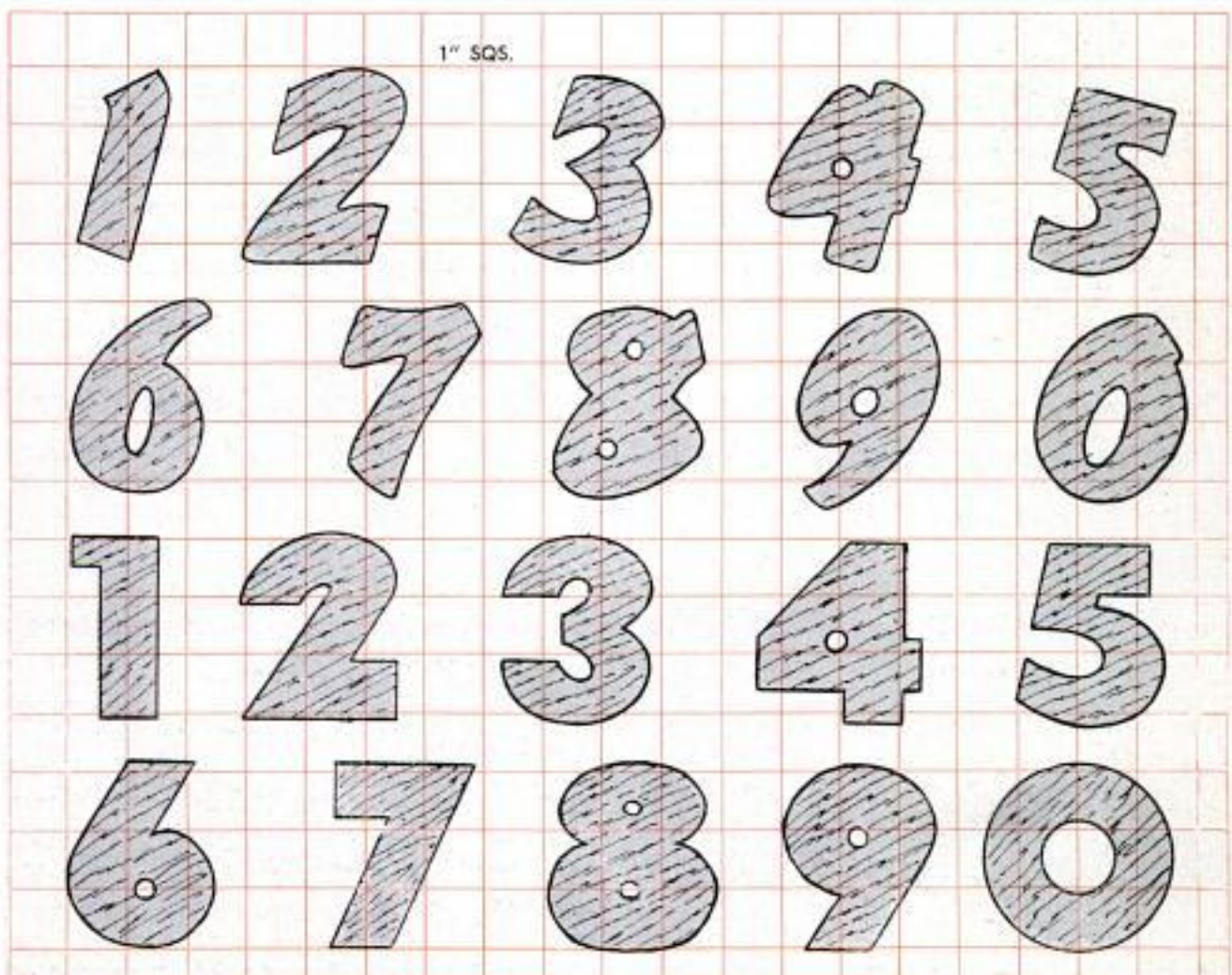
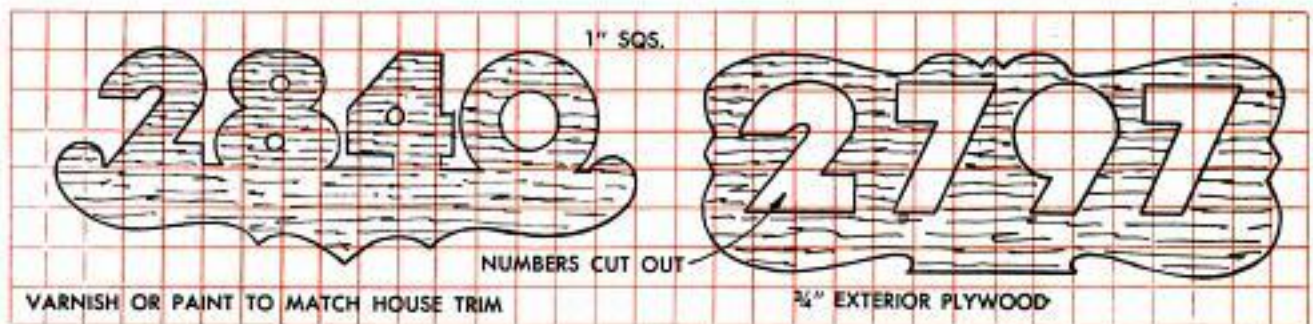

Nail Keg Made to Serve as Storage "Kit" for Small Garden Tools

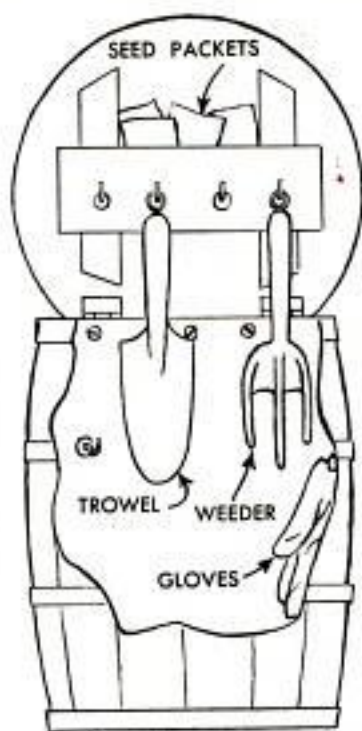

Small garden tools are less likely to be mislaid if they are kept in this portable kit. It is nothing more than a small nail keg fitted with a hinged lid of plywood and a carrying handle. To attach the lid, a wooden block is bandsawed to the contour of the keg and screwed flush with the top to take the hinges. A hook and screw eye keep the lid closed when the kit is being carried. The carrying handle is attached to the center of the top side of the lid. A wooden bracket and cup hooks will provide a means of holding the tools.

Hi Sibley, Nuevo, Calif.

Bed Improvised Across Car Seats Helps to Cut Vacation Costs

One car owner has adapted his two-door sedan to sleep two by using two wooden crates and three lengths of 1 x 4 lumber. The requirements will vary with different makes of cars, but the main idea is to remove the back sections of the front seat. Pull the cotter keys out of the middle and two end pins on which the backs swivel. The middle pin is readily pulled out with pliers, but the two end pins are more difficult and each seat section must be pulled sideways to remove them. With the backs stored in the trunk, the two crates, which are a little lower than the seats, are placed on the floor of the car and the 1 x 4s are

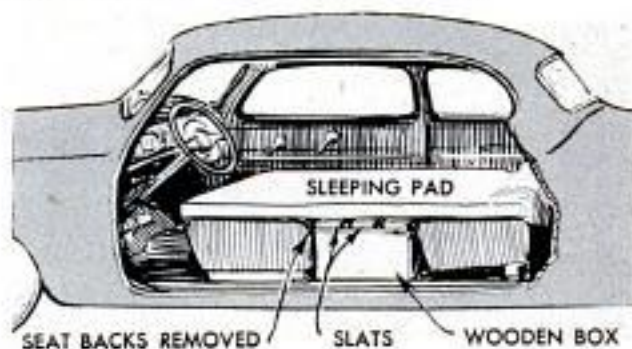

placed on top of the crates, crosswise of the car. A heavy comforter is used as padding.
Dean C. Malmo, Gonvick, Minn.

Oversize Screw Holes in Door Repaired With Lengths of Dowel

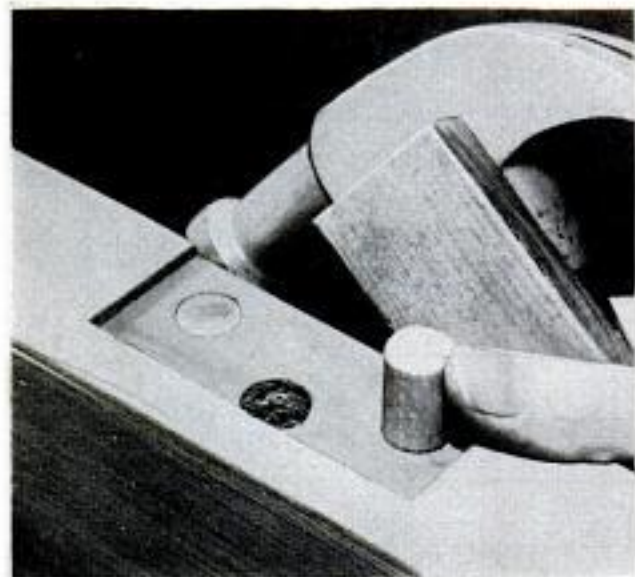

The next time you have difficulty replacing a wood screw—as is often the case with hinges on wooden doors—because progressively longer and larger screws have destroyed too much of the wood, use a length of dowel as a repair. Drill out the screw hole to a generous oversize, wipe the inside surface with glue and tap in a short length of dowel. Cut a shallow groove on one side of the dowel to allow air and excess glue to escape as the dowel is driven in. When the glue is thoroughly dry, cut off the dowel flush with the surface, drill a pilot hole and use the original-size wood screw.

R. F. Donovan, Guttenberg, N. J.

☛ A discarded fingernail clipper makes an ideal tool for removing wire staples from walls and bulletin boards.

Folding Bed Converted to Attractive Patio Lounge Chair

Instead of junking an old folding bed that was no longer being used, one craftsman converted it into an attractive patio lounge chair by merely fastening wooden slats over the springs. The link-spring construction of this type folding bed is a network of wire suspended from the frame by coil springs spaced around the edge. The $\frac{1}{2}$ x 3-in. slats were cut just long enough to stay inside the coil springs. Holes were drilled near the ends of the slats and $\frac{1}{4}$ -in. machine screws were used to hold the slats to the wire. The holes were spaced so they came inside the V-shaped wire into which the coil springs hooked. A larger washer



straddles the wire vee and holds each slat securely. Both the slats and the steel bed-frame then were painted as protection against the weather.

Small Brass Objects Silver Plated With Exhausted Hypo Solution

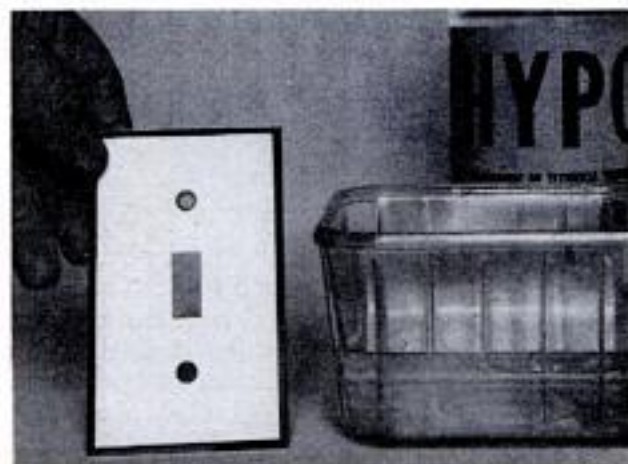

Small brass objects, such as electric switch covers, may be silver plated by immersing them in exhausted photo hypo that is about to be discarded. First, clean all tarnish and lacquer from the brass by using steel wool and scouring powder. The object to be plated is then submerged in the hypo solution for about one minute. Then it is rinsed in clear water and dried with a soft cloth. A coat of clear lacquer will increase the durability of the silver plate. Only a hypo solution which has been exhausted should be used, as a fresh solution contains no silver.

O. A. Nelson, Seattle, Wash.

Proper Insertion of Photoflash Bulbs Assures More Light

About 10 percent more light can be utilized from a photo flash bulb, if the bulb is placed in the holder so that the filament wires are in line with the scene to be lighted. The reason for this is that a black "soot" is deposited on the inside of the glass when the paste on the filament is ignited. The soot develops before the main flash occurs, thus reducing the total output of light. Examination of a used bulb will show that the black spots are always at right angles to the line of the filament wires. Thus, by properly placing the bulb in the flash gun, the darkening effect of the soot spots can be eliminated.

☐ If you've lost the original rubber washer or gasket from your gallon vacuum jug, a fruit-jar ring may be substituted.



X662

WTM 56

For a center of interest in the garden or terrace, or as a decorative fill-in for a blank spot on the house wall, design and build a

Sundial



By W. S. Kals



BRINGING SOMETHING out of the past and displaying it in a modern setting always appeals to the homeowner who wants his home to be distinctive. The sundial, with its historical significance and unusual decorative qualities, is ideal for this purpose.

Actual construction of a sundial is not complicated and permits the use of almost any material that will withstand exposure to the elements. The dial may be cut from lead, copper or linoleum and mounted on a wooden, steel or concrete pedestal, or installed vertically on a wall. If you like, the vertical dial might be painted directly on the wall, or a horizontal dial may be impressed in fresh concrete, laid out in mosaic or even planted in flowers. Thus, you have an almost unlimited range of materials, designs and sizes.

The most important factor in making a sundial that really works is laying out the dial itself. This will vary according to the particular latitude of your home and its longitude in relation to the standard-time meridian. You'll probably want to incorporate the necessary correction in the dial to make its reading agree as nearly as possible with local time.

Before beginning actual selection and layout of a sundial, it is best to understand the principles on which a sundial functions. These are best explained by the equatorial

dial; so named because the dial plate is in the same plane as the earth's equator. This is the simplest type of dial and the one on which all other dials are based. The gnomon, a thin rod that casts a shadow on the plate of the equatorial dial, works in the same way as a flagstaff at the north pole; that is, as the earth revolves, the summer sun would cast the shadow of the flagstaff through a rull circle each 24-hr.

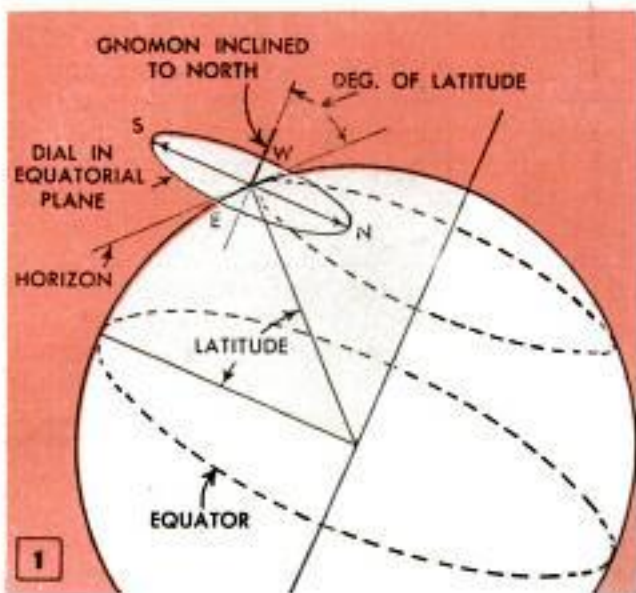

POPULAR MECHANICS

period. As the circle is 360 deg., each 15-deg. segment of the circle is equivalent to 1 hour. The equatorial dial is easily made, as shown in the details of Fig. 3, and will give you an accurate reading. Its one objection, however, is that it will only tell time from March to September in the Northern Hemisphere. The horizontal and declining vertical dials are a little more complicated, but they will tell time the year 'round.

There are two corrections necessary to permit your sundial to indicate time accurately. One is the daily correction to allow for the variation in length of the actual day with that of the 24-hr. day used by civil time. This variation reaches a maximum of 16 min. as indicated by the table, upper right. If you desire, a scale for making this correction can be incorporated in the equatorial dial.

The second correction is necessary to make local noon—the time when the sun is due south and at its highest point in the sky—agree with noon according to standard time. The necessity for this becomes obvious when you take into consideration the fact that standard-time zones are based on the sun, or local, time at the nearest meridian. So, unless you live right on a meridian, the sun time shown on the dial will be slow if west of the meridian or fast if east of that line. To compensate for the difference in time, find your location on a map to the nearest half deg. (30 min.) of longitude. Then determine the difference between your longitude and that of your standard-time meridian. Each deg. of difference equals 4 min. variation in time. Thus, if you are 3 deg. west of the time meridian, 12 min. would be added to the dial time to obtain standard time. If you are the same distance east of the meridian,

The photo at the right pictures a vertical declining sundial. This dial declines a few degrees toward the east so base of style falls in morning hours

DAILY CORRECTION TABLE

Date	Minutes	Date	Minutes
Jan. 1-6	+ 4	Aug. 1-4	+ 8
7-16	+ 8	5-25	+ 4
17-31	+12	26-31	0
Feb. 1-29	+14	Sept. 1-7	0
March 1-11	+12	8-18	- 4
12-25	+ 8	19-30	- 8
26-31	+ 4	Oct. 1-14	-12
April 1-7	+ 4	15-31	-16
8-25	0	Nov. 1-21	-16
26-30	- 4	22-30	-12
May 1-31	- 4	Dec. 1-3	-12
June 1-3	- 4	4-12	- 8
4-23	0	13-21	- 4
24-30	+ 4	22-28	0
July 1-16	+ 4	29-31	+ 4
17-31	+ 8		

To obtain civil time, add or subtract the number of minutes shown from the reading on the sundial

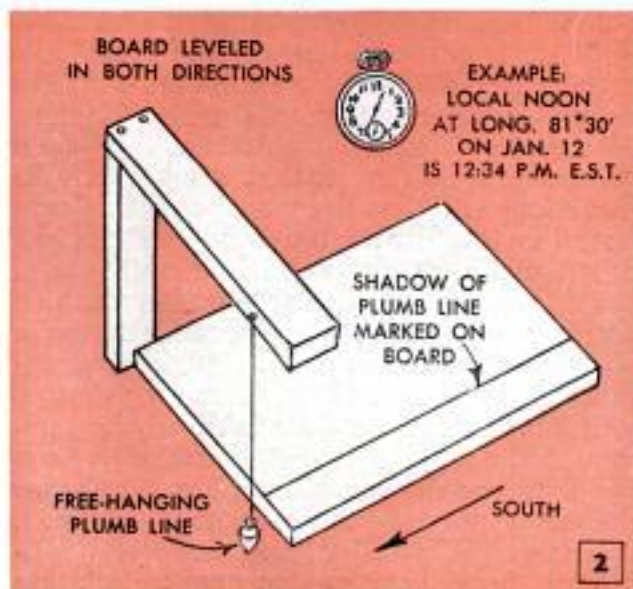

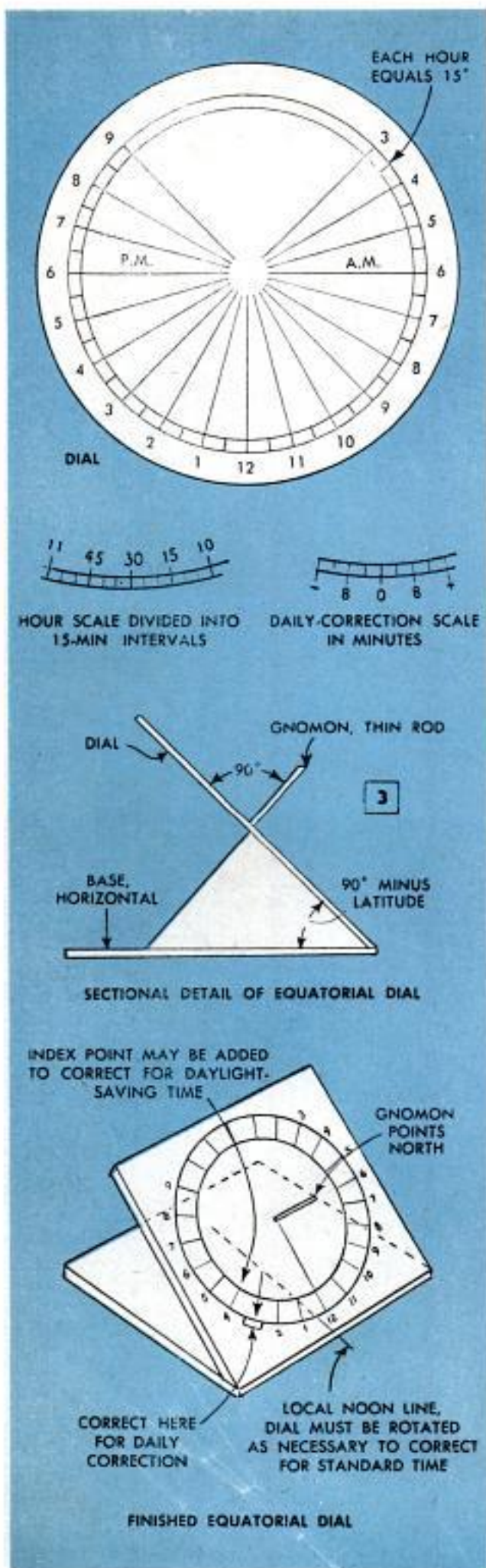

you would subtract 12 min. This correction remains the same throughout the year and may be incorporated permanently into the sundial.

Your time zone is determined by the following meridians: Eastern Standard Time, 75 deg. W.; Central Standard Time, 90 deg. W.; Mountain Standard Time, 105 deg. W.; Pacific Standard Time, 120 deg. W.

The easiest method of finding the local noon line, which is the basis of the sundial, is shown in Fig. 2. First find the standard-time correction, as mentioned in the preceding paragraph, and check with the table to find the daily correction. Then set your watch accurately. The next step is to set up a board and free-hanging plumb line, Fig. 2, in the location in which you will set up the sundial. The shadow cast on the board by the plumb line will indicate local noon when the time on your watch reads noon plus or minus the two corrections. Note the example in Fig. 2.

Layout and construction of an equatorial sundial are detailed in Fig. 3. As in the upper detail, the noon line is established first and the hour lines are laid out at 15-deg. intervals in both directions from the noon line. Each hour is divided into 15-min. segments which, in turn, are marked off in 5-min. divisions. If the dial plate is mounted on a backboard so that it can be rotated slightly, a daily correction scale may be incorporated the correction. The scale is graduated in 4-min. intervals to indicate a maximum of plus or minus 16 minutes.

Although the dial can be any diameter desired, a diameter of $7\frac{1}{2}$ in. is convenient. This makes the hour segments about 1 in. long and facilitates marking the minute divisions. The gnomon should be a straight length of thin rod, preferably brass or aluminum, mounted vertically in the center of the dial.

The leveled board which you used to find the local noon line can be used as a base for the dial or a replacement base can be made of more substantial material. This, of course, must be located and marked carefully to be sure that it is level in both directions and that the position of the local noon line is accurate. As shown in the lower detail of Fig. 3, the noon line on the dial should be aligned with the local noon line, with the gnomon pointing north. The angle of the dial plate to the base, which is horizontal, should be 90 deg. minus the deg. of latitude. This setup thus inclines the gnomon to the north at an angle to the horizon equal to the degree of latitude. Note that this corresponds with the diagram in Fig. 1. If carefully installed and properly calibrated, the dial can be expected to tell time

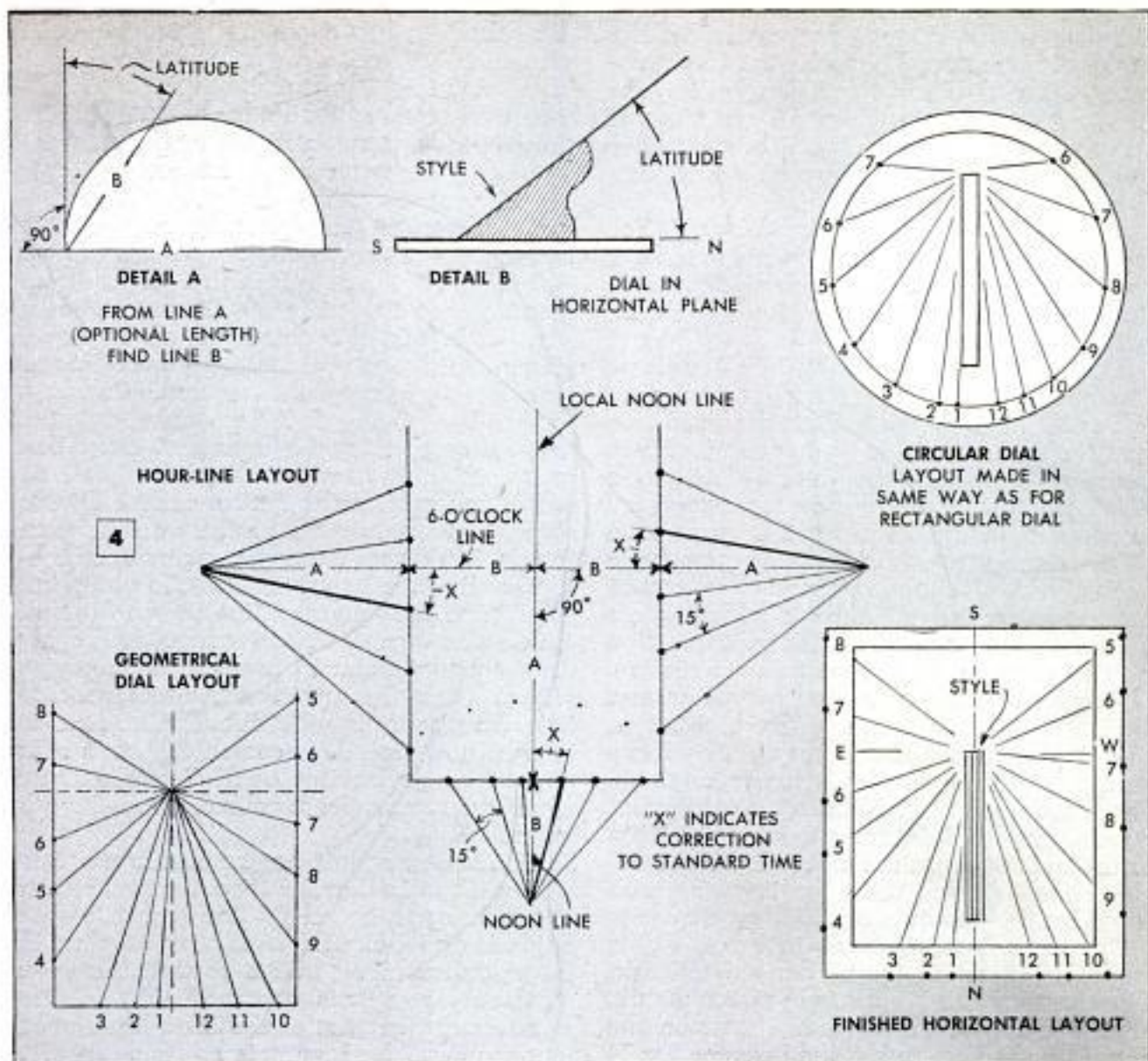

within a range of about 2 minutes, plus or minus.

Of the several types of sundials which will tell time throughout the year, the horizontal dial is the most popular and is frequently seen mounted on top of a concrete column in the center of a formal garden. A somewhat similar dial, designed for installation on outside wall surfaces, is called a declining vertical dial.

The horizontal dial is detailed in Fig. 4, the same layout being used whether the shape of the dial plate is round, square, hexagonal or any other geometric pattern. The popular round design mounted on a concrete column is shown in the photo below Fig. 4.

Note in the hour-line layout in Fig. 4 that there are two critical dimensions involved—the lengths of lines A and B. The first step is to decide on a length for line A, determining it by the size of dial you want to make. Then, as in detail A, use line A as a diameter and scribe a half circle. From one end of the half circle, lay out a line perpendicular to the base, A. Then, using the deg. of latitude as the angle, draw in line B from the base of the perpendicular. The length of line B is determined by measuring from the base to the point where the line intersects the arc of the half circle.

On the hour-line layout, line A becomes a portion of the local noon line. From the upper end of line A, line



B is drawn at right angles on each side. The line B-B forms the 6-o'clock line. Using the ends of line B-B and the lower end of line A as reference points, draw three sides of a rectangle perpendicular to the reference lines, as shown. Extend both ends of line B-B a distance equal to line A to establish a point on both sides of the rectangle for laying out the hour lines. Extend the lower end of vertical line A a distance equal to line B for laying out the hour lines at the bottom of the rectangle.

The standard-time correction should be incorporated into the horizontal dial at this stage of the layout. Both the noon line and the two 6-o'clock lines are moved as indicated by X in the detail. The angle X is equal to the number of deg. necessary to correct for standard time in your area as previously mentioned. In the example in Fig. 4, the location of the dial is west of the meridian and the time is added. Were the dial east of meridian, the X correction would be made in the opposite direction.

Then, using the relocated noon line and 6-o'clock lines as bases, draw in lines at 15-deg. intervals. Mark the sides of the rectangle where the lines intersect them. From the upper end of line A, at the point where line B-B intersects it, draw lines to the marks along the sides of the rectangle. These become the hour lines, as indicated by the geometrical dial layout.

The style is cut out as in detail B, its angle being equal to the deg. of latitude. The apex of the style angle points south, or to the top of the layouts shown in the details, and is located at the intersection of lines A and B-B. The style should be of thin material or both sides of its top edge should be carefully beveled to cast an accurate shadow. The finished style is mounted directly over the local noon line.

The declining vertical dial, detailed in Figs. 6 and 7, is designed for mounting on any wall that faces in a southerly direction. The angle of declination is the angle that the wall deviates from south. If there were no angle of declination; that is, if the wall faced directly to the south, the dial would be laid out in almost the same way as a horizontal dial. The only difference between the horizontal and vertical dials, in this case, would be the use of the deg. of latitude when determining line B, as in Fig. 6, detail A.

To make the declining vertical dial, it is first necessary to find the angle of declination. This is done as in Fig. 5, using a leveled board and a plumb line to cast a shadow of the noon line. Use the same method for finding the noon line as that referred to in Fig. 2, except that in this case the board is mounted against the wall instead of being faced due south. When the noon-

line shadow is cast on the board, draw in the noon line and draw a line at right angles to the wall to meet the noon line at the outer edge of the board. The angle formed by the noon line and the perpendicular is the angle of declination.

The lengths of the various lines necessary to lay out the declining vertical dial are figured as in the upper details of Fig. 6. Following the details A to E in sequence enables you to determine the line lengths for the layout plus the angle of the style. Here again, the optional length of line A controls the size of the sundial. First layout line A to the decided length, using it as a diameter, scribe a half circle. Then draw in line B, as indicated in detail A. After measuring the length of line B, use it as a diameter and scribe another half circle. In this case, use the angle of declination to find the length of line C, as in detail B. To find the length of line D, use the half circle having line A as its base, and draw in a perpendicular at one end of the base. Then, using the angle of declination, find the length of line D, detail C. Detail D shows how line A becomes the base of a right triangle, having the degree of latitude as the known angle, to determine the length of line E.

The style angle is determined from lines A and C, as in detail E, and the style itself is made as in detail F. The length of the style is optional. The base of the style will be mounted along line E so that the apex of the style angle is at point F.

After the lengths of the lines have been determined, the layout is made as in Fig. 7. Approximately the same procedure is used as that for laying out the horizontal dial. Note that the noon line is located by drawing line D at right angles to the lower end of line E. Line D is drawn to the left of line E for a dial which declines to the

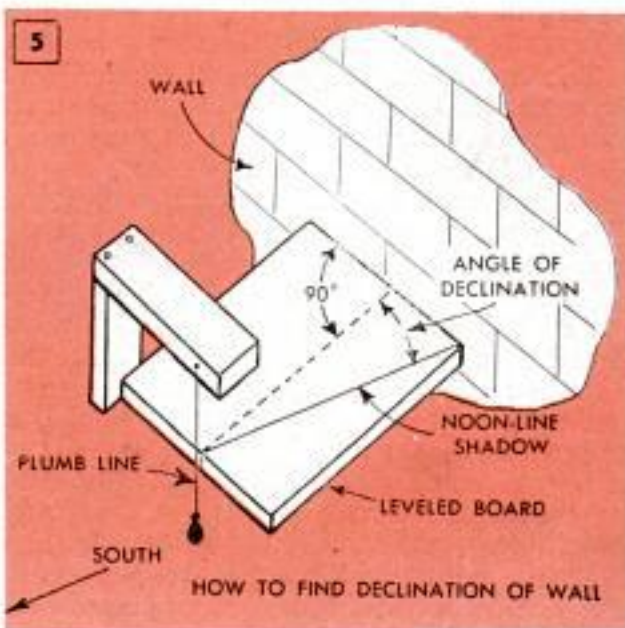

west. If the dial declined to the east, as it would if mounted on the wall in Fig. 5, line D would be added to the right of line E:

Line E is extended below the bottom of the rectangular layout a distance equal to line C. Then a line is drawn between the bottom of line C and the end of the noon line. The hour lines, from noon to 5 P.M., are laid out at 15-deg. intervals from this line. At this point, the angle G is measured as indicated and transposed to both the right and left-hand sides of the layout to determine the 6 A.M. and 6 P.M. lines. The standard-time correction also can be added at this time. This is done in the same way as shown in the hour-line layout in Fig. 4, angle X, adjusting all the hour lines in the same manner as for the horizontal dial.

The balance of the hour lines are laid out by using the 6-o'clock lines as bases. After the hour lines are all drawn to the center point, F, the layout is turned to bring the noon line in the vertical position. The finished layout is shown in Fig. 6, detail G.

When mounting the declining vertical dial on a wall, it is best to use a plumb line to be sure that the noon line is vertical. Be sure, however, that in mounting the dial, you do not change the angle of declination. The style should be vertical to the dial plate. ***

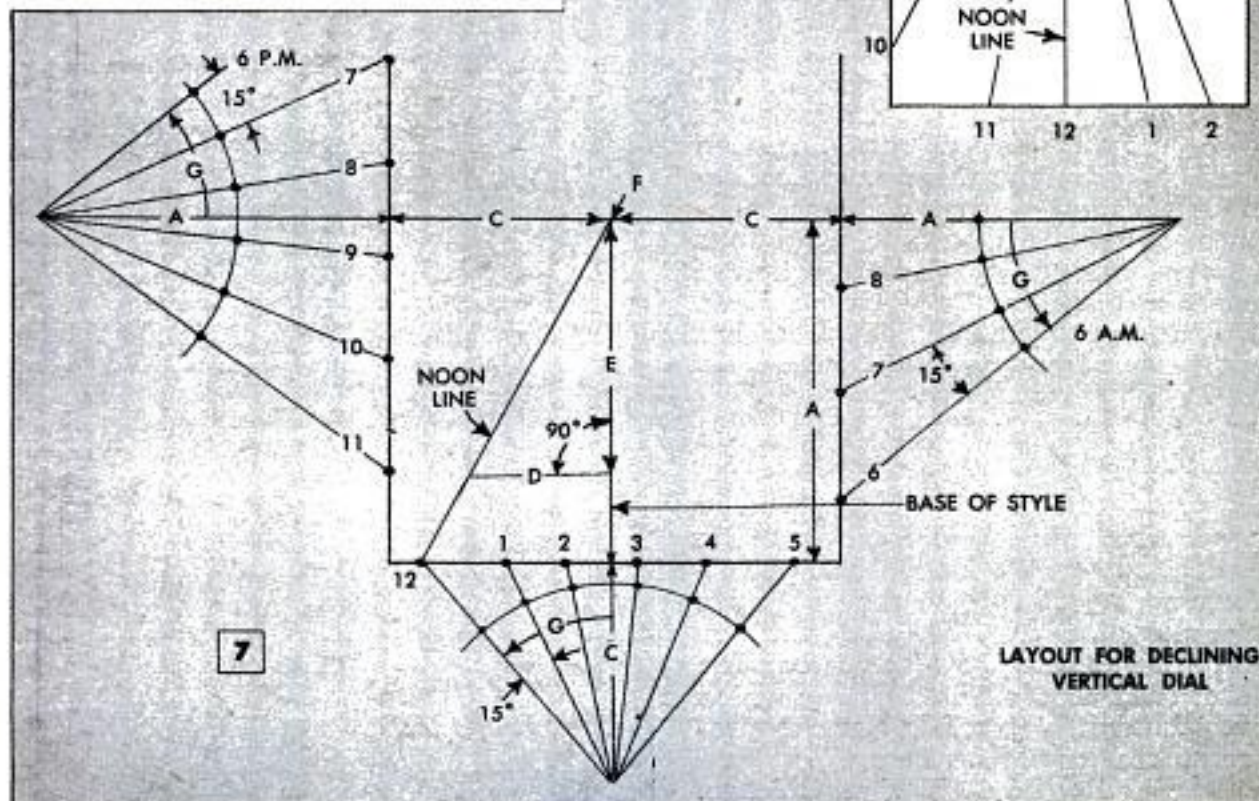
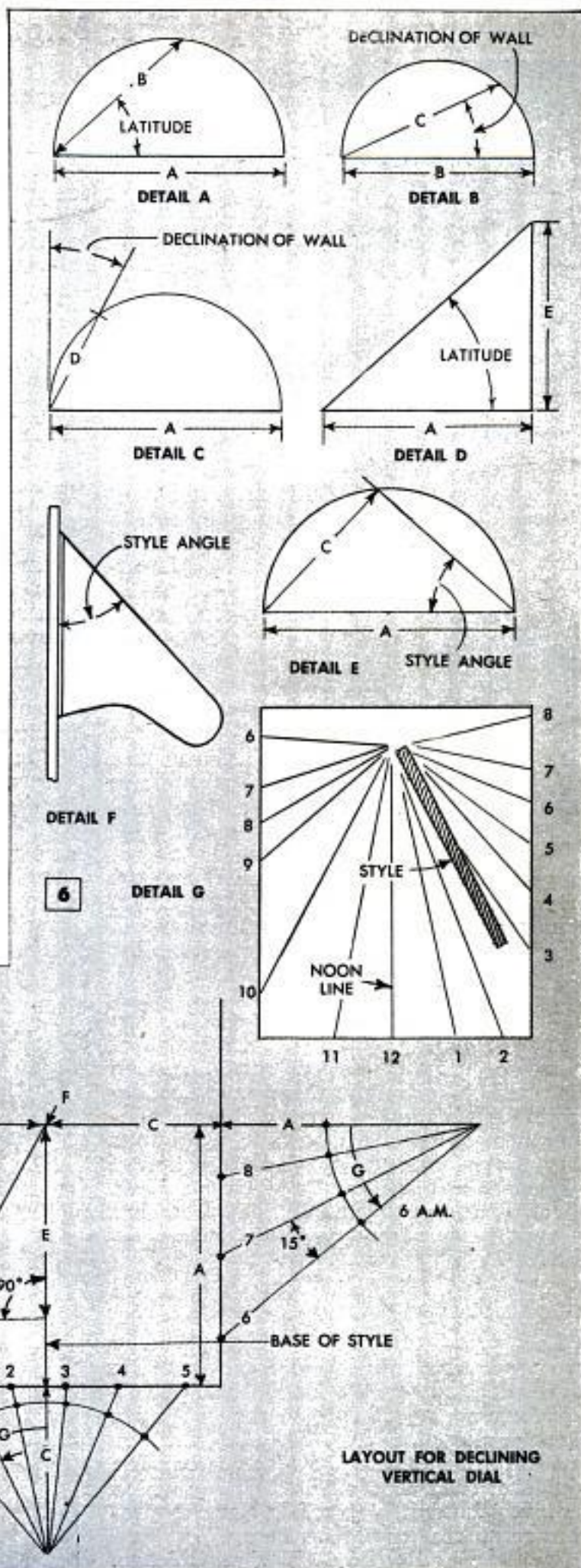

Boat Reinforced by Glass Fiber Before Installing Larger Engines



To allow for the added thrust of two new engines of greater horsepower, the hull of the fishing cruiser in the photograph is being strengthened by the application of three layers of glass fiber, bonded with plastic resin. The hull was scraped and cleaned, after which a small area was coated with resin and the glass fiber applied. This was repeated until the entire hull bottom was covered. Next, a coating of resin was applied over this layer of glass fiber. Two more layers of glass fiber then were applied in the same manner. Further advantages of the glass fiber are that it will completely seal the hull against water and requires little or no maintenance.

Brush Wiper Cut From Extra Lid



A paintbrush wiper, made by cutting an extra can lid in half, will aid in keeping excess paint inside the paint can. Place the half-lid on the can, then press it into a slightly concave shape so paint wiped from the brush will drain back into the can. File the cut edge

of the lid to remove the sharp edge that might cut the bristles of the brush. As most cans take a standard lid, the wiper can be interchanged.

William B. Eagan, Louisville, Ky.

Garden-Hose Clamp on Blowtorch Provides Soldering-Iron Rest

An ordinary garden-hose clamp can be used to improvise a rest for heating a soldering iron on a blowtorch when no rest is provided. Slip the clamp over the burner as shown in the sketch and tighten the clamp screw snugly. The



handle of the soldering iron should rest on the torch-valve handle. It may be necessary to file a small flat or groove in the valve handle to receive the soldering iron.

Bizarre Sign Warns Motorists to Watch Out for School Children

A broken bicycle, the grim remains of a tragic automobile accident, has been mounted on a post to serve as a safety reminder to motorists driving along a highway near one schoolhouse in Columbus City, Iowa. This graphic demonstration of what speeding and carelessness can do is effective in causing approaching motorists to reduce speed and watch carefully for children playing on or near the road.

Plastic Cleans Glass Slides

The rayon-plastic cloth sold by grocery and department stores under various trade names does not shed lint, and thus is excellent for cleaning color-slide glass, negative carriers and other surfaces that must be lint-free. Its texture, however, seems too rough for satisfactory lens cleaning, which requires the softest possible cloth to prevent scratching of the surfaces.

Robert C. Florian, Chicago.



Tomato-Plant Rack Helps Produce Better Crop

Healthier tomatoes will result if you build this tomato-plant rack for your crop this year. Follow the detail in constructing it, setting the posts only deep enough in the ground to prevent wobble. After the plants are up, keep them trimmed to the edge of the lath. Don't hesitate to cut off branches that spread beyond it, even though they are loaded with blossoms. The trimmed vines will produce more tomatoes of a higher quality than if untrimmed.

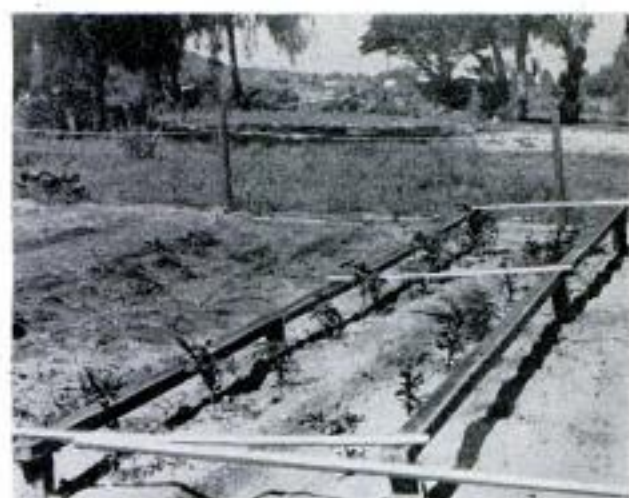
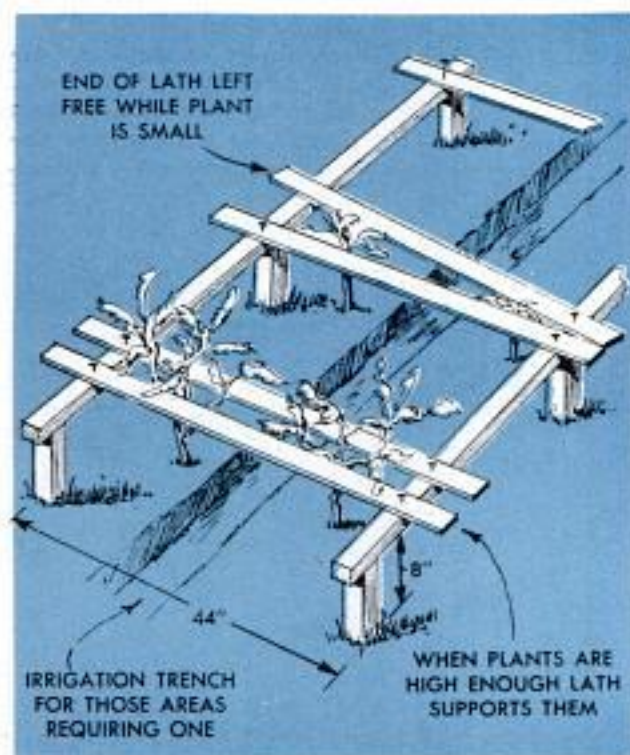

While the plants are small, above, the laths are not used. Below, when the plants are high enough, the laths are put in place to give them proper support



Wire Shrub "Lifter" on Sprayer Exposes Underside of Leaves

It is often difficult to spray the underside of leaves where many destructive insects, such as aphids, are found. However, by fitting this wire snap-on attachment to your sprayer, branches of shrubs can be lifted up to expose the underside to a shot of

insecticide. The attachment is simply a length of wire bent U-shape to extend about 10 in. beyond the sprayer nozzle. The ends of the wire are soldered to a spring clip which snaps around the sprayer.

Eaves-Trough Overflow Controlled

Troubled with the problem of rainwater overflowing the wooden eaves troughs on his house and causing stains where it ran down the sides, one homeowner nailed ordinary wooden lath along the outer edges to provide a drip cap for the length of the trough. This arrangement causes the overflowing rainwater to drip to the ground from the bottom edge of the lath, instead of following the curve of the eaves trough and running down on the wall as before. The lath was painted to match the color of the eaves trough. — William Cogeos, Croton-on-Hudson, N. Y.



Solving HOME PROBLEMS



A LIGHTWEIGHT LADDER, cut from $\frac{3}{4}$ -in. plywood, brings overhead shelves within reach. Ladder is 12 x 24 in. with nonskid section of rubber hose tacked to each leg. Small hooks store it on wall or door

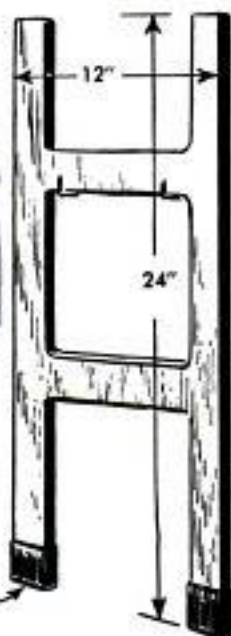

LARGE PLATTER that is too big to be stored on existing cupboard shelves in either flat or horizontal position can be accommodated by sawing a notch in the upper shelf. Thus the platter will be held upright, occupying little space. Readjusting the shelves, which might require rebuilding, thus is avoided

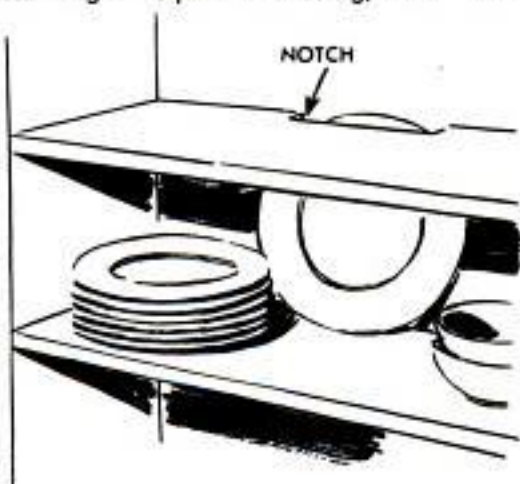

FAVORITE RECIPES are more readily usable if they are written or pasted in a spiral-bound stenographer's notebook. The book can be placed upright, 1, may be fitted with a cord run through the binding, 2, and tied to a metal ring to permit hanging flat against the wall at eye level, or, 3, will lay flat on the table

CLIMBING VINES may easily be trained to grow around a door or window frame by using small cup hooks. The slender shank of the hook leaves only a tiny hole in the frame if it is removed and the growing vine quickly covers the hook. If cup hooks are not available, they can be improvised from screw eyes

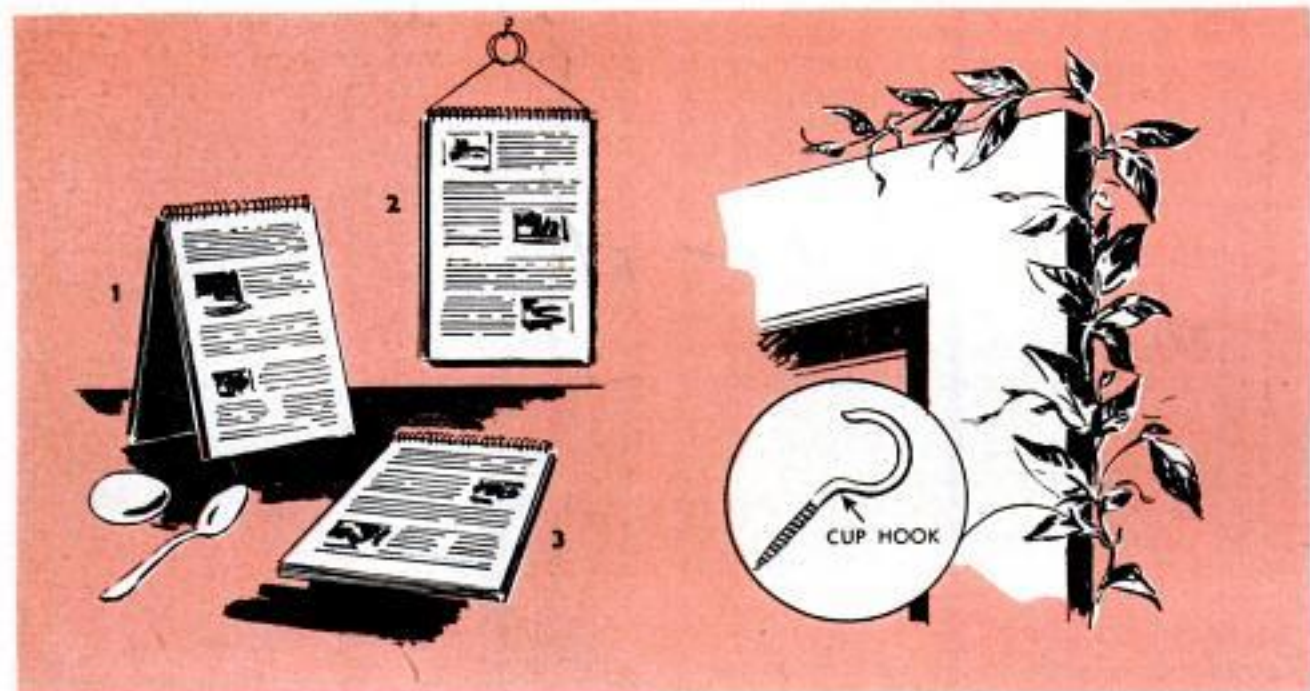



A PIECE OF FELT, cut to fit over the top of the container of an insecticide sprayer, as shown above, will absorb any liquid that leaks from the nozzle. Felt from a discarded hat, or a paper blotter may be used. Unscrew the container, cut the felt or paper blotter to fit, then reassemble the sprayer

ALWAYS HANDY and difficult to misplace, the clothesline reel, shown below, is drilled to permit it to be threaded directly on the clothesline. The reel is sawed from $\frac{1}{4}$ -in. plywood of a size to suit the length of line used. The reel may be varnished to protect it from weather and to aid in easy cleaning



PLASTIC SHOE BAG, with its many pockets, can be used to provide a toy rack for small-fry equipment. The bag requires a minimum of floor space; it can be hung inside a closet door or on any wall. The plastic will conform to any shape of object dropped into it and can easily be cleaned with a damp cloth



JUNE 1954



LARGE BOOKS or catalogues, used to provide a temporary high chair, as in the illustration above, so as to enable a youngster to eat at the table, should be held securely to the often slippery chair. Slip a length of heavy twine through the center leaves of the book and tie the ends to the back of the chair

POURING GROUND COFFEE from a newly opened can into a cannister, usually results in spilling at least a small amount. The spilled coffee is difficult to wipe up and, on linoleum, will grind annoyingly underfoot. Wrapping a paper towel around the can, as shown in the photograph below, will overcome this problem



163

Pipe Section and Bent Rods Form Legs of Folding Picnic Table

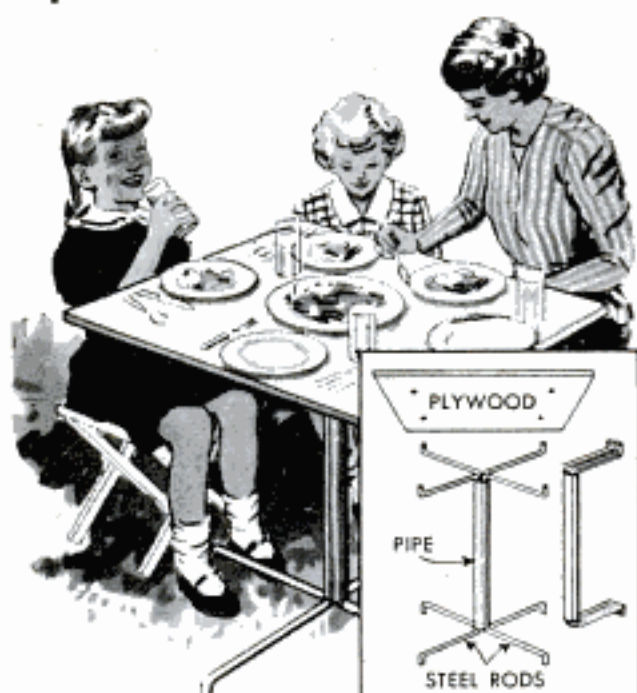

A folding picnic table, ideal because of the small space required for packing, can be made as shown. Four long steel rods are inserted in a pipe of suitable length and bent to form supports. The table top is made of plywood, with blind holes drilled in the underside to receive the ends of the upper support arms. For outdoor use, the bent tips of the lower support arms are pushed into the ground to give the table stability. For indoor use, rubber suction cups can be fitted over the bent tips to prevent marring the floor.

Handy Thumb Index for Book Made With Pen and Ink

Any book can be given a thumb index quickly and easily, with a pen and ink as the only items needed. On the right-hand edge of the first flyleaf, copy the chapter headings in a vertical column as shown in the illustration. Directly below each heading, color the edges of the pages to which each heading refers, using black or colored ink. Wanted information is now easily found by first locating the desired chapter heading on the flyleaf and then opening the book on the inked area under it.—Eugene Lee Burner, Morgantown, W. Va.

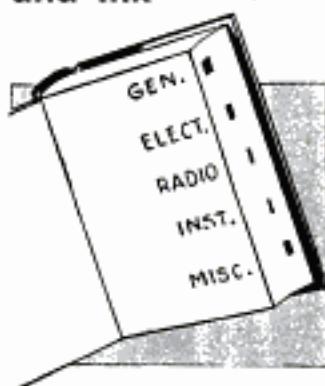

Dowel Stores Snelled Fishhooks

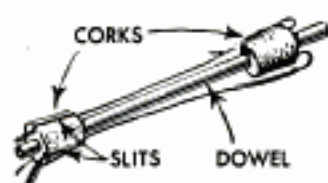

To hold snelled hooks for easy selection and avoid having their leaders tangled in the tackle box, drill two corks to fit snugly over a

small dowel about 8 in. long. Slit the sides of one cork to hold the leaders and press the hooks into the other cork. The distance between the corks can be adjusted as needed.

Large Tree-Trunk Sections Used as Attractive Sign

One cottage owner, searching for a novel and attractive nameplate for the entrance to his driveway used a section of a large tree, mounted and lettered as shown. Heavy iron straps are spiked to the section and to the base, which in this case was a large tree stump. The letters can be jigsawed from 1/4-in. exterior plywood, or they can be painted on or burned into the wood. Trunk section should be treated with a wood preservative to prevent decay.

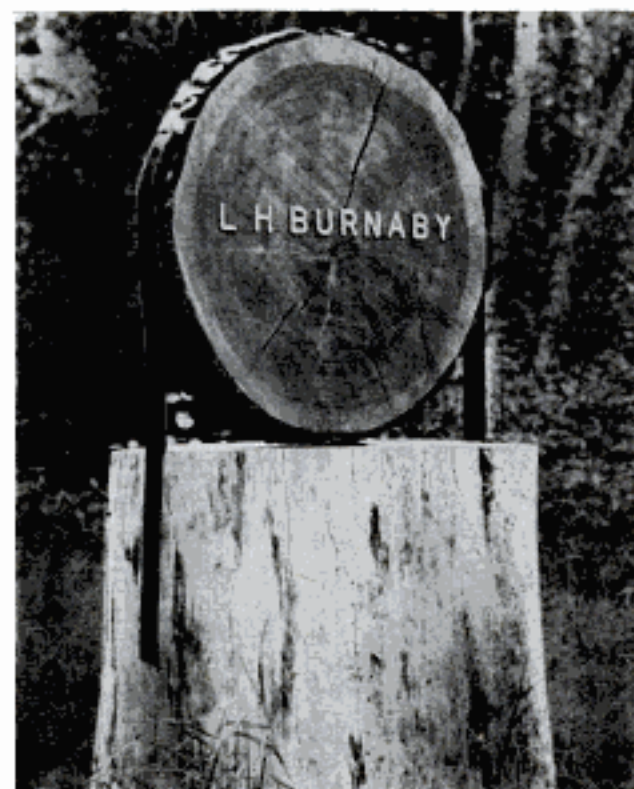

Removing Chocolate Stains

Chocolate stains can be removed from a rug or upholstery by washing with lukewarm water, after which a small amount of pepsin powder, available at any drugstore, is rubbed into the stain. The powder is allowed to remain on the stain for half an hour and then sponged off.

Ted Otsu, Vancouver, B. C., Can.

Inexpensive Back-Door Canopy Made From Auto-Trunk Lid

One home craftsman used the trunk lid of an old sedan to make a serviceable and inexpensive canopy for the back door of his home. A 2 x 2-in. support is bolted to the inside bottom edge of the lid, and the assembly is anchored to the wall over the door with ¼-in. anchor bolts and lead shields. The hinge-bolt holes of the lid are plugged, and an outdoor light socket can be attached through the lid-handle hole. To dress up the final appearance, wrought steel supports can be bolted in place.

Le Roy Olson, Ogden, Utah.

Fishline Shot Changed Quickly If Clamped to Length of Line



For the stream fisherman, the method shown offers a simple way of quickly changing the number of split-shot sinkers used. To rig the line in this manner, tie a loop in it, and then cut one side of the loop near the knot. Clamp the neces-

sary shot to this length of line. More shot is used for fast water, and for slow water shot is removed by pulling it over the end of the line. Another advantage of attaching shot in this way is that the sinkers will pull off if snagged between rocks or other obstructions, allowing the line and lure to be retrieved.



Tackle Rigged for Catching Carp

When going out to catch carp, one fisherman rigs his line as shown to increase his catch. The baited hooks on leaders are tied to the line above a sinker. When rigged in this way, the hooks offer little resistance to the carp taking the bait and allow the fisherman ample time to set his hook. A little slack should be given to the line.—Bill Keeney, Elksdale, W. Va.

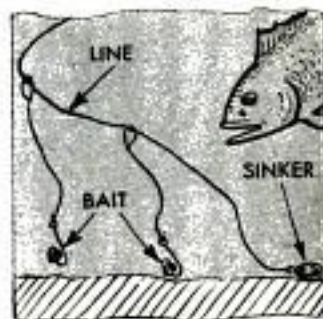

Child's Play Pen of Roll Fencing Dismantled Easily for Storing



This outdoor play pen can be erected or taken down and rolled for storing in a matter of minutes. This is made possible by the use of wood-and-wire roll fencing that is held upright by sturdy corner posts of 1-in. pipe. The posts are slipped into short lengths of 1¼-in. pipe which are permanently embedded in the ground. The latter either may be set in concrete or placed in holes in the ground and held erect by cinders or crushed stone packed around them. The fencing is secured to the posts by means of cotter keys that are snapped over the top and bottom wires of the fence. The keys are inserted through holes drilled in the pipe at suitable height.

☐ Garden tools painted a bright orange are easy to see and are less likely to be forgotten when the work is finished.



Compact as it is, Kendall's trailer has room for stowing table-and-chair set, stove and cooking utensils

FAMILY CAMPING TRAILER

EDITOR'S NOTE: In part I, Jim Kendall explained how the bed and body of his trailer were welded together from channel and angle iron, how the ice chest was installed and how marine plywood was used to cover the outside. Part II concludes instructions for completing Kendall's "tent on wheels."

By Jim Kendall

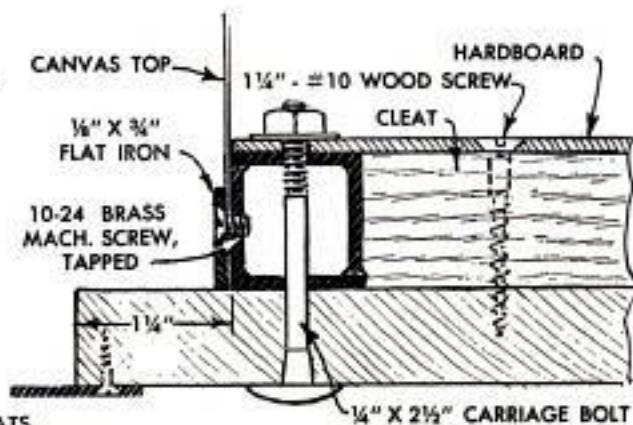
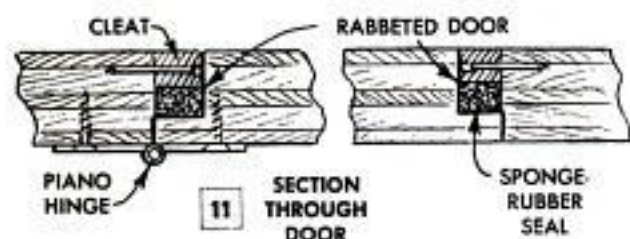

HOW HINGED LIDS ARE FACED ON UNDERSIDE

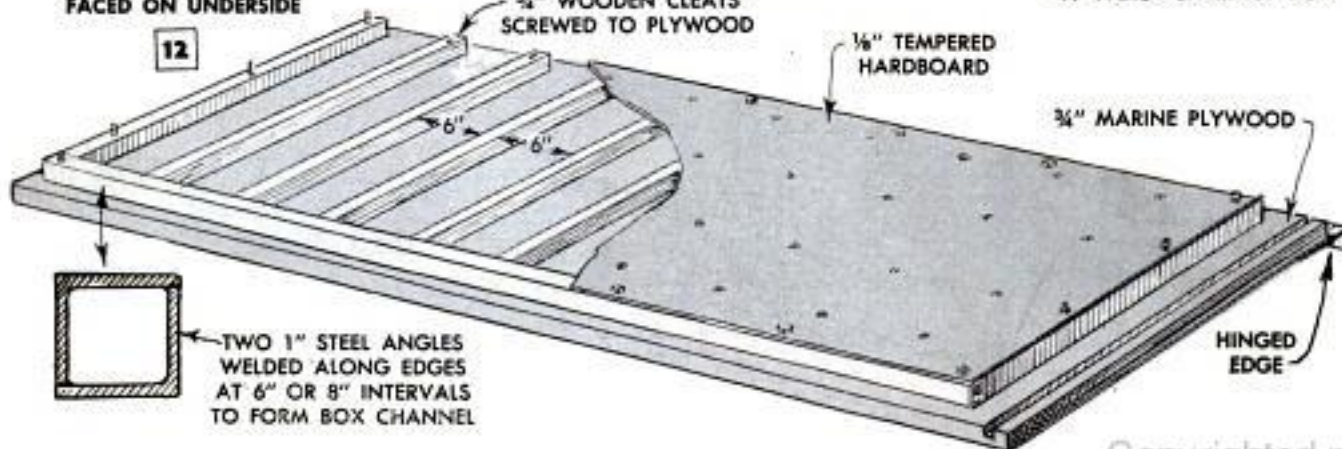

W T M 56
SERVICE FILE BOOKLET #200

WITH construction completed to the point discussed last month, your next step is to add the framework to the underside of the trailer lids. This framework serves primarily as an anchor point to which the tent is permanently attached along each side. In studying Fig. 12, you'll notice that the framework consists of box channel on three sides over which tempered hardboard is applied and supported every 6 in. by wooden cleats. I made the box channel by placing two lengths of 1-in. angle iron together as shown and welding them along the edges at intervals of 6 to 8 in. The channel is bolted to the plywood lids approximately $1\frac{1}{4}$ in. in from the edge all around, using $\frac{1}{4}$ -in. carriage bolts long enough to also pass through the hardboard covering. Holes spaced about 8 in. apart are drilled and tapped in the outer faces of the box channel. These receive small machine screws which are used to fasten flat-iron, canvas-clamping strips to the channel. Flat-headed $1\frac{1}{4}$ -in. wood screws are used to fasten the hardboard to the cleats and the cleats to the plywood trailer lids.

With this step completed, you can turn to making the two folding platforms which are used to increase the width of the trailer lids so that standard 54-in. air mattresses can be used. Fig. 13 details the construction of the platforms and shows how they rest on the built-in seats when in use. They are made of $\frac{3}{4}$ -in. plywood and have three legs which are hinged to fold flat. Note that the top board overhangs at the rear so it can rest on the trailer lid and be flush with the hardboard. A suitable groove is run on the underside of the overhang to allow it to fit over the barrel of the continuous hinge supporting the lid. Over-all measurements of the platforms should allow clearance for the lugs to which the tent bracing is pivoted. The links which hold the legs open are made from short lengths of flat metal. When folded flat, the platforms are stowed on the seats. In rainy weather this makes it possible to still use the seats when eating inside the trailer.

Space under the seats on each side of the wheel wells is converted to storage compartments and fitted



To set up camp, wings of trailer to which tent is attached are first opened outward and supported by fold-away pipe braces

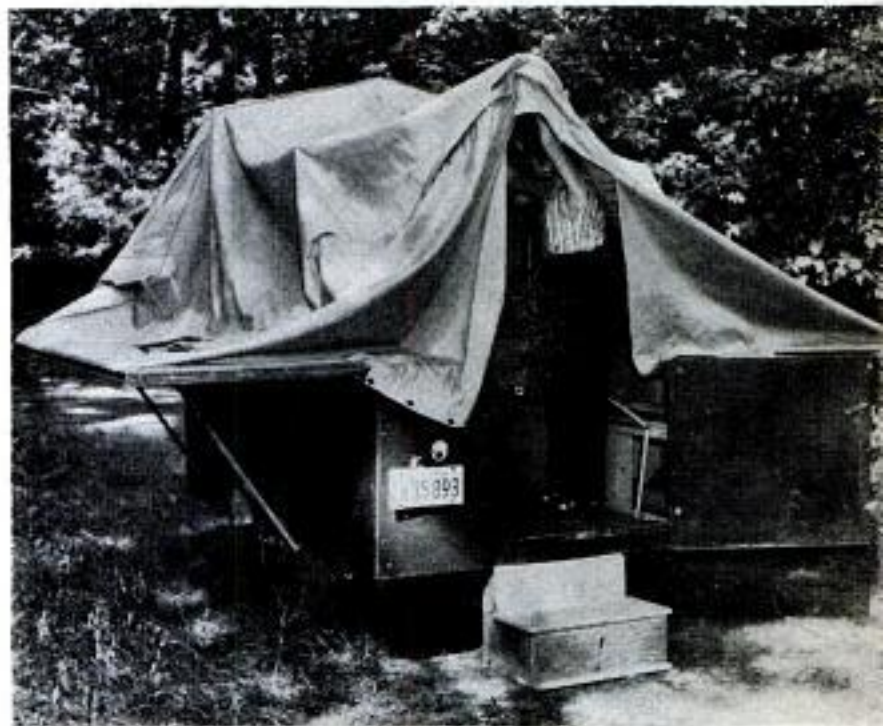

Above, pipe framework swings upward from trailer body to support tent roof like covered wagon. Steps under body keep trailer from tipping. Below, Jim Kendall buttons canvas to row of regular curtain fasteners which are added to front of trailer



with sliding doors of tempered hardboard. The cross-section view in Fig. 15 shows how tracks are made for the sliding doors. The upper track is formed by a rabbeted strip which is bolted to the face of the angle-iron seat rail, flush with the top. The lower track is formed by two 1/4-in. cleats nailed to a 3/4 x 2 1/4-in. strip which is bolted to a channel member of the trailer bed. The 1/4-in. cleats are lined up, of course, with the rabbet directly above. The 3/8-in. rabbet allows ample clearance for the two sliding doors so that any subsequent swelling will not cause them to bind. Handles are formed by boring a 1-in. finger hole in opposite ends of the hardboard panels. Stops for the hinged trap door in the floor, which affords access to a storage well below it, are bolted to the underside of the wooden channel strips. The stops run the full length of the door and you'll note that one edge of each one is rabbeted to fit over the edge of the iron channel. The trap door itself, below which the screen door is stored, is hinged along one side, the hinges being set flush so they will not interfere with the hardboard sliding doors. The trap door should be short enough to allow the screen door to rest directly on the channel iron of the

trailer bed when the door is set up. A handhold is cut in the lower left-hand corner of the door for easy lifting.

I made the screen door in one piece as you can see in the photo on the opposite page, although I since have converted it into a Dutch-type door as detailed in Fig. 14. This proved more convenient in that the door of the trailer itself could be closed and yet allow the upper part of the screen door to be opened independent of the lower section. The 3-piece frame for the door is made of 3/4 x 3-in. hardwood. I used mortise-and-tenon joints at the upper corners and braced them on each side with flat-iron mending plates. These corners could be doweled or held with corrugated fasteners. The doorframe is braced across the bottom with a flat-iron strip which I bent at right angles to extend up the sides of the frame, flush. Note that the upper section of the screen door is fitted with regular curtain fasteners to permit buttoning a canvas flap across the top. Curtain fasteners also are added to the doorframe, one on each side, in line with those previ-

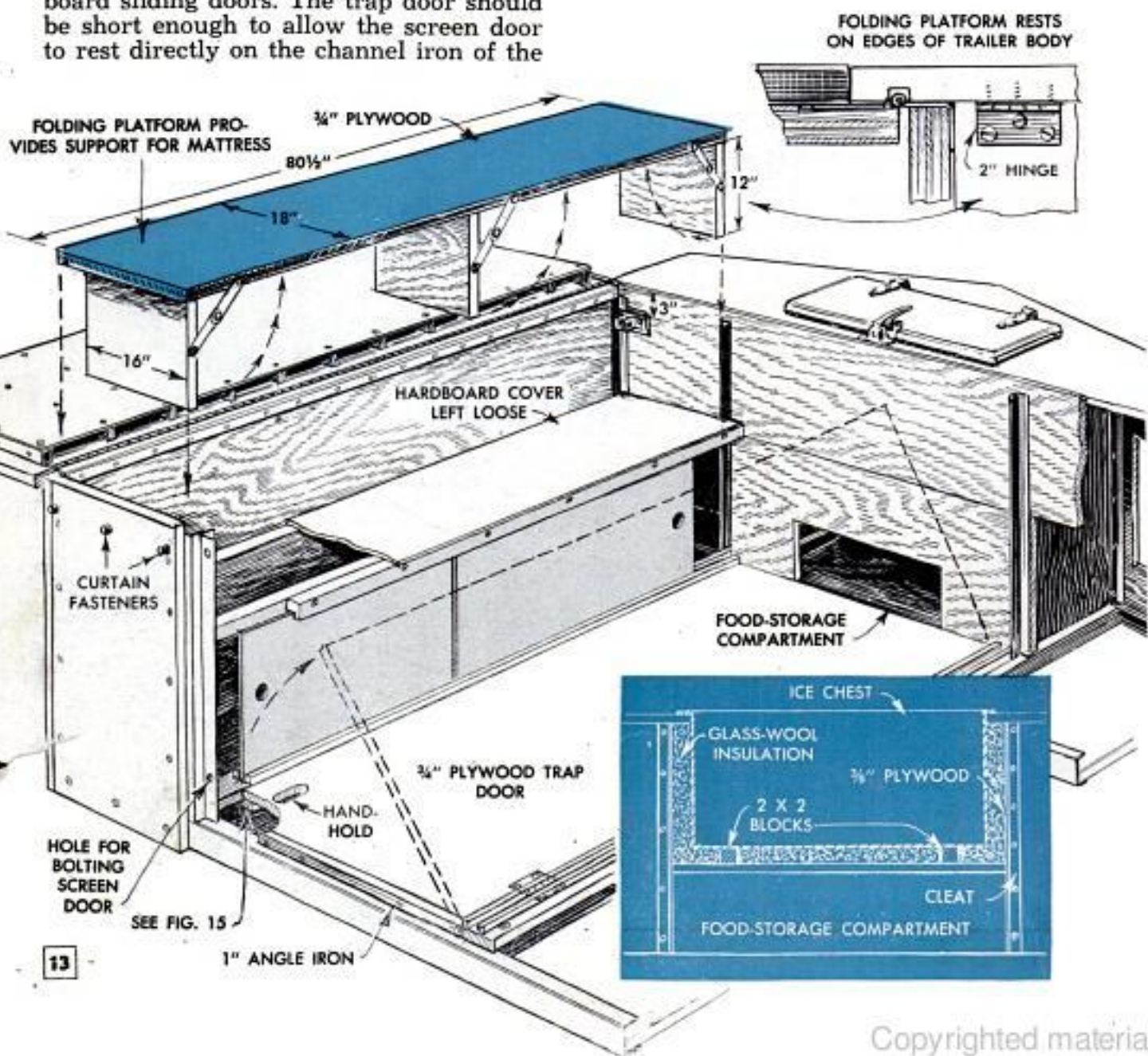



Above, screen-door unit bolts to door opening and tent flaps button to doorframe. Right, screen-door unit stores in well under trap door in trailer floor

ously added to the trailer body for buttoning the tent top. The screen-door unit, which is installed after the tent top is erected, is held securely by four flat-headed stove bolts fitted with wing nuts. Holes for these are made in the doorframe to correspond with the holes previously drilled in the angle-iron pieces to which the frame is bolted. The top-view detail in Fig. 14 shows the wing nuts on the inside so they will not interfere with closing the trailer door. The handle for the screen door is attached to the upper section so it clears the trailer door when the latter is closed.

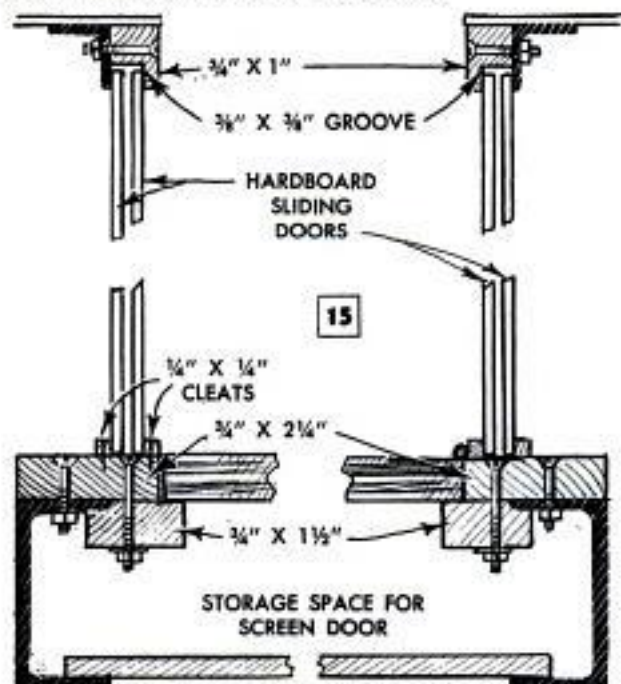
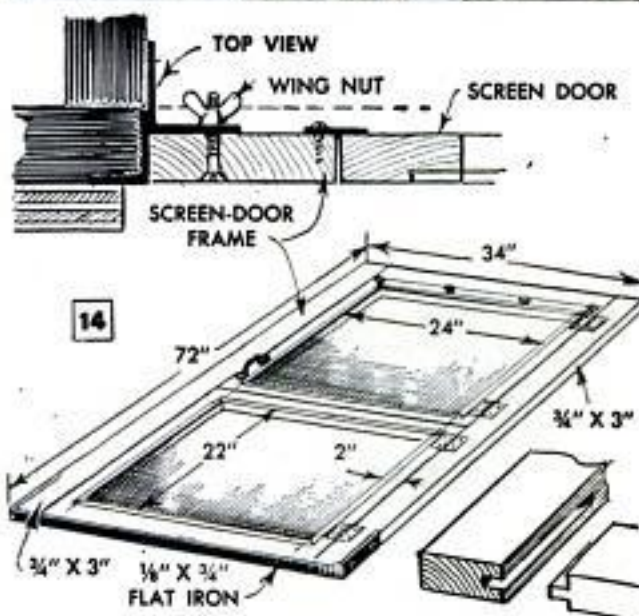



Left, drop-curtain tent window, which any awning maker can add, is installed on each side of trailer

Fig. 11 shows how I sealed the two access doors in the nose of the trailer with sponge rubber to make the storage compartments dust and water tight. Rabbeted edges around both door and door opening provide space for the rubber which is cemented to the cleats that form the inner rabbet. In closing, the door compresses the sponge rubber and seals the joint tightly.

This brings you to the tent and its supporting pipe framework. Except for the two main units of the framework which are shown red in Fig. 16 and which are perma-

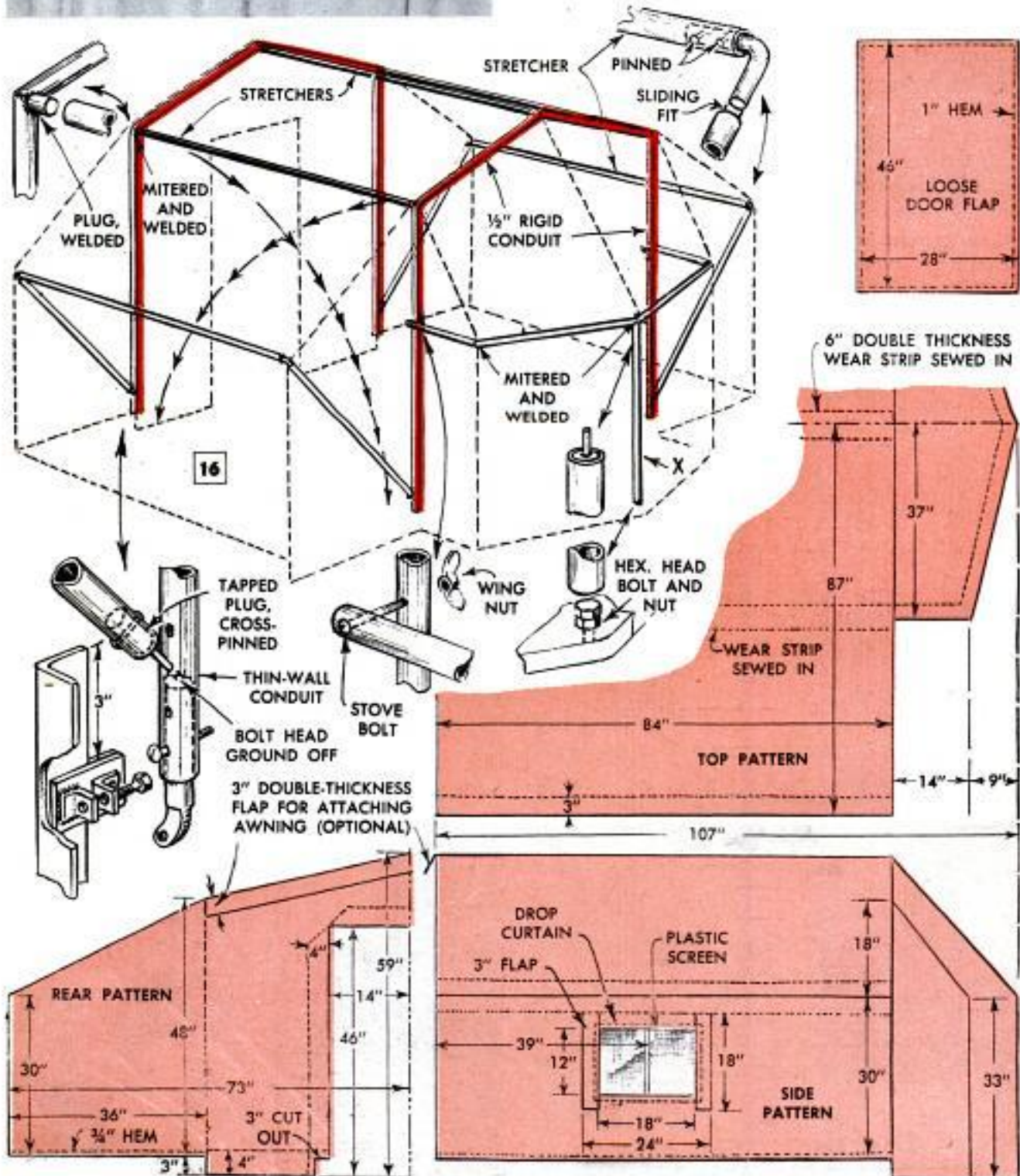



Lock-fitted, rubber-sealed doors to storage compartments in nose of trailer are hinged with piano hinges

nently attached to the trailer body, all supporting members are designed to come apart to facilitate storing. The two main units are pivoted in welded angle-iron brackets bolted to the trailer body and fold flat. You'll notice here that height adjustment is provided to take up any slack in the canvas. I made the whole framework of rigid and thin-wall electrical conduit. The bows which stretch the sides of the tent, are fitted with pins in the ends to engage holes in the lower ends of the main supporting bows. Note that these side bows are made to come apart in three pieces. Pipe X serves as a prop to support the one-piece front bow. The lower end sets over a bolt-head stud in the trailer body, while the upper end has a pin to pass through a hole at the mitered joint.

In erecting the tent top, the main bows are swung up in position first, and then the three stretcher pipes are put in place over welded studs. Usually, there is enough play in the canvas top to permit the stretchers to be forced over the studs. Exact lengths of the various members that make up the framework are best determined from the actual tent itself as the over-all size of the tent will vary somewhat in each individual case.

Patterns for the tent accompany Fig. 16. I had this sewed together by an awning maker and suggest that you do, too. They know how to add the drop-curtain windows and are equipped to install the grommets for buttoning the tent to the trailer. The 3-in. flap indicated across the top of the rear pattern is optional. I had this sewed in at the time, as I plan to add a canvas canopy, supported by tent poles, over the door. The flap will provide a means of buttoning the canopy. ★ ★ ★

JUNE 1954

Rings on Garden-Trowel Handle Convert It to Depth Gauge

Rings painted on the handle of a garden trowel will convert it to a handy depth gauge to insure planting bulbs and seeds at the correct depth. Using a rule, mark off the trowel handle in convenient units. Then paint brightly colored rings completely around the handle at the unit marks. The bright colors also will make the trowel easier to find, should it become misplaced in the garden.

R. M. Woodbury, Ellsworth, Me.



Cleaning Plates With Powder Puff

One way of assuring sparkling glossy prints is by using a clean powder puff to polish the ferrotype plates. The puff is easy to use and provides a soft texture that cannot scratch the plate. —John J. Rea, Urbana, Ill.



Vials Stored Safely for Travel In Fingers of Knit Glove

Glass developer tubes, perfume vials and other small bottles having a cylindrical shape can be stored safely in luggage when inserted in the fingers of a knit glove as shown. After inserting the bottles, snap a rubber band around the wrist of the glove and another around the fingers to hold them together securely.

John J. Rea, Urbana, Ill.



171

Pin Through Joint Makes Wooden Ironing-Board Legs Rigid

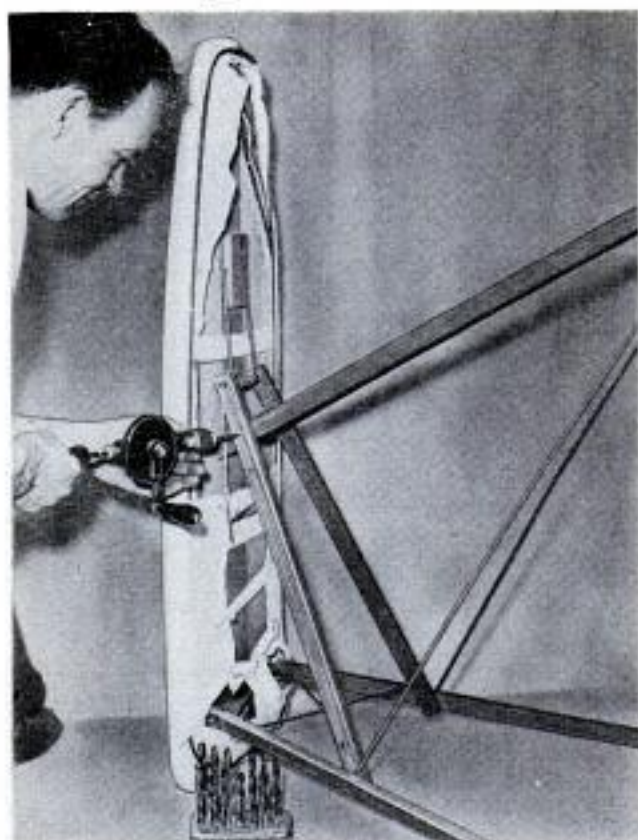

To make the wooden legs of a folding ironing board more rigid and to prevent them from collapsing unexpectedly, drill a hole through the point where each front leg and brace cross when the legs are extended and insert a large nail as a pin. The nail should be a fairly tight fit in the hole to do the best job. Attach the pins to the board with a short length of cord so they will always be handy.

Ben Perry, Ketchikan, Alaska.

Tools Waxed to Simplify Use On Resinous Woods

When using a saw or plane on resinous woods, you will find the tools much easier to work with if given a coating of wax on surfaces that come in direct contact with the wood. Also, the movement of work about the top of a bandsaw or circular-saw table can be accomplished more easily if the top is coated with wax.—R. L. MacLean, High Bank, Prince Edward Island, Can.

Openings Cut in Plaster Walls With Hacksaw Blade

When cutting openings in walls where wooden lath has been used, a saw usually will push the lath inside the wall and break the plaster key. A hacksaw blade with the teeth reversed so that it cuts when it is pulled toward the operator will prevent breaking the plaster. Grind a taper on the end of the blade to allow easier entrance and wrap the blade with friction tape for a handle.

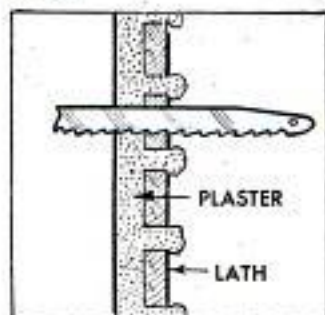

J. R. Paquin, Worcester, Mass.

Sewing Needles Quickly Located When Held by Binding Clips

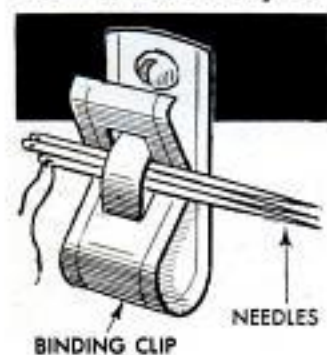

The problem of keeping track of small sewing needles may be solved by utilizing binding-post clips of the type shown by the illustration. Each clip will hold several needles

which are released by applying finger pressure to the clip spring. These clips are available at radio-supply houses.

Substitute Buffing Compound From Candle and Chalk

A buffing compound with a mild abrasive quality can be improvised from a wax candle and a piece of ordinary blackboard chalk, when no jeweler's rouge or other buffing compound is available. Touch the candle to the buffing wheel lightly, so that some of the wax is picked up by the wheel. This will act as a binder for the chalk, which is touched against the turning wheel next. With the wheel thus charged, proceed with the buffing, recharging when necessary by applying more candle wax and chalk.—Ken Murray, Colon, Mich.



Wagon Wheel and Axle Used for Children's Merry-Go-Round

The active youngsters of one farmer have hours of fun on this merry-go-round, which utilizes an axle and wheel from a discarded farm wagon. The axle was set vertically in the ground to project 2 ft. above the surface. The earth was tamped down around it to make it a firm support. Then lengths of 2 x 4s were bolted to the wheel, using carriage bolts through the felly and J-bolts around the spokes at the end of each 2 x 4 piece. A steel rod or piece of pipe provided the hand grips and the seats were salvaged from junked implements. Finally, it was painted in gay colors.—A. W. Ranniger, Carroll, Iowa.

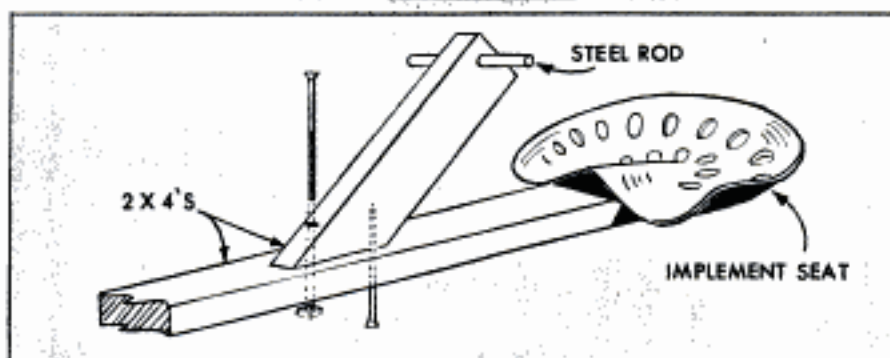
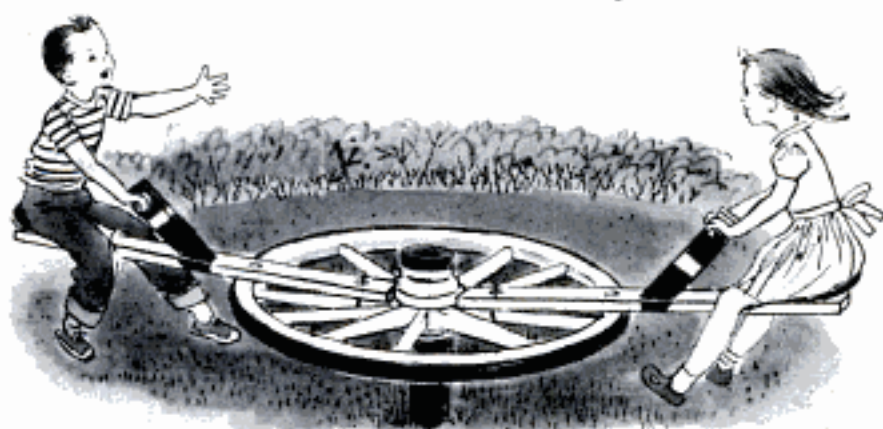

Window Screens Enamelled White Insure Hot-Weather Privacy

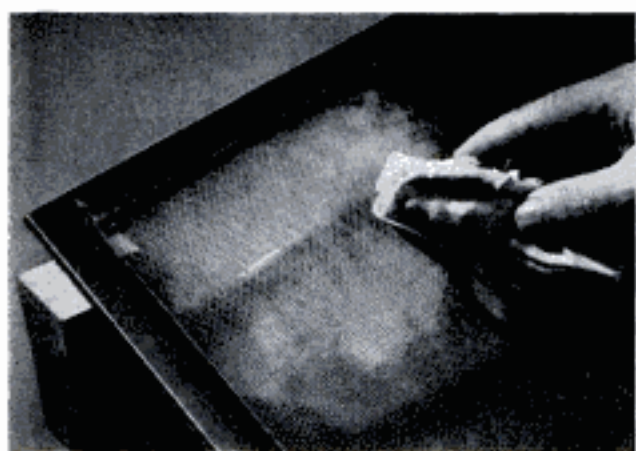

During hot weather when curtains are pulled back from windows for better ventilation, more privacy is assured if the outside surfaces of the screens are painted with white screen enamel. Sunlight is reflected from the white-enamelled surface, keeping the interior of the house cooler, as well as making it impossible to see in from the outside. Visibility from the inside, looking out, is not affected. Apply the enamel with a cloth pad, rather than brush or spray. The pad will prevent the enamel from "bleeding" through to the inside.

Ken Murray, Colon, Mich.

Portable Campfire Roasting Spit Fashioned From Pipe and Wire

A portable, easily made spit for use over an open fire can be fashioned from a piece of $\frac{1}{2}$ -in. pipe and several lengths of coat-hanger wire. "Point" the end of the pipe to be driven into the ground by hacksawing the end at an angle. The dimensions of the wire hooks are dependent on the sizes of the pieces of food to be cooked. Spare hooks of various sizes can be carried, along with the $\frac{1}{2}$ -in. pipe, in a holder made from a length of inner tube, one end of which is sewn shut and the other cut to form a flap.

Russ Jenkins, Chicago.

☞ To avoid puckering along the seam line of a shirt collar when ironing it, snap the damp collar in your hands to stretch the threads before applying the iron.

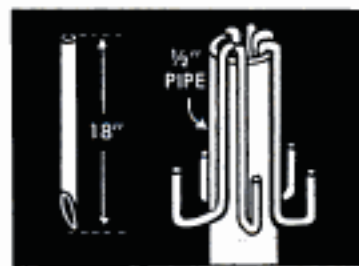

How to Remodel Your Home
X503

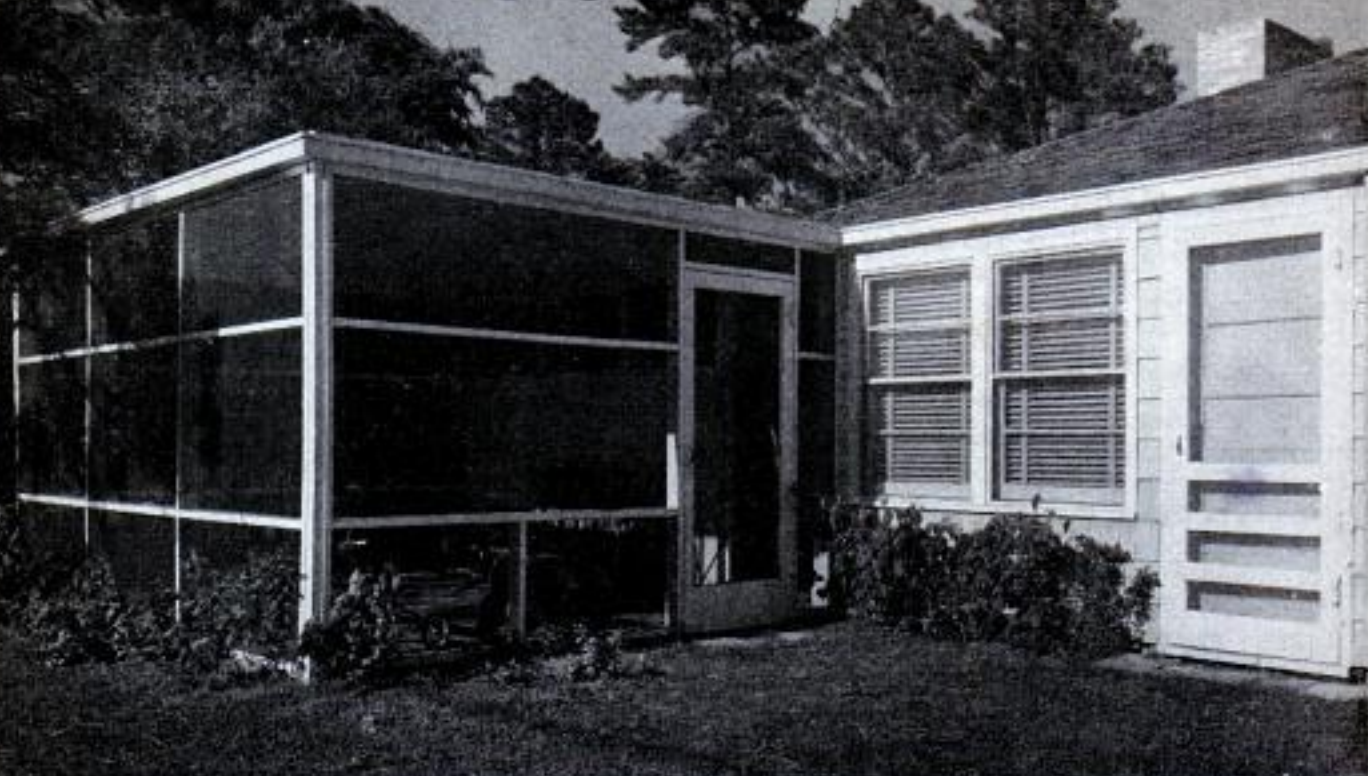

Photo courtesy Popular Home, U. S. Gypsum Co.

PORCHES and BREEZEWAYS ADD LUXURY TO YOUR HOME

By E. R. Haan

BESIDES AFFORDING sheltered passage between garage and house, the addition of a screened breezeway, or porch, to your home provides an outdoor room you'll thoroughly enjoy the whole summer long. Screened from pesky flies and mosquitoes and shaded from the hot sun, a breezeway brings the outdoors indoors to add real luxury to summer living.

Concrete floors: A concrete slab-type

floor, 4 in. thick, can be laid directly on compact, well-drained earth, or raised above grade on a layer of coarse gravel or crushed stone. Forms are required at the edges only as in Fig. 1. The floor should have a drainage pitch of $\frac{1}{4}$ in. per ft., sloping away from the house or toward one side. To prevent possible cracking, it is best to reinforce the floor with 40-lb. welded wire mesh embedded at the center.

Where a concrete-slab floor is to be laid over filled earth which will settle, the

Exterior and interior views show open ranch-house breezeway enclosed for pleasant year 'round living
Hedrich Blessing photos courtesy Andersen Corp.





Photo courtesy Small Homes Guide

floor should be supported on either piers or foundation walls resting on compact, undisturbed earth as in Fig. 2. You can bore holes for the piers with an 8-in. post-hole auger if the earth is firm. In sandy soil you can use furnace pipe for forms.

To keep a concrete floor from cracking if a void forms under it due to settling fill, reinforce the floor at the time it is poured with $\frac{3}{8}$ or $\frac{1}{2}$ -in. steel bars. These are embedded at the center of the floor thickness, laying them in both directions, and spaced 12 in. apart. Such reinforcement also is required for a concrete floor that is laid several feet above grade over a crawl space as in Fig. 3. Here the floor is laid on horizontal forms adequately supported, with an opening being left in one wall to permit removing the forms.

In locations subject to heaving frosts, piers or walls should extend slightly beyond the depth of frost penetration. Foundation walls should rest on footings. For the average-size porch not carrying the added weight of a room above it, a wall footing 6 in. thick and 12 in. wide is sufficient. Where a concrete floor is cast against an existing concrete or brick wall, an asphalt-compound expansion strip is inserted at the joint before laying the floor.

When flagstone is used for porch floors, it should be slightly embedded in a 4-in. layer of concrete. Laying flagstone directly on the earth allows the stones to settle unevenly and also encourages ants and burrowing rodents. Flagstone is more rough and difficult to keep clean than concrete.

Foundation for wooden floors: As shown in Fig. 4, the floor framing of a wooden porch may rest on posts, piers or foundation walls. Concrete footings, 6 in. thick and 12 in. square, provide adequate support

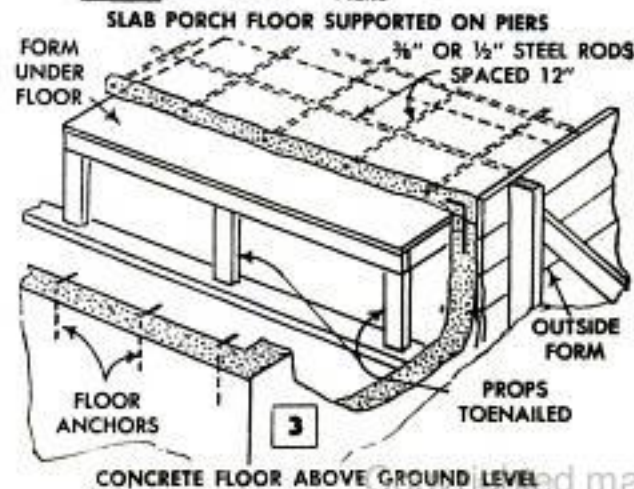
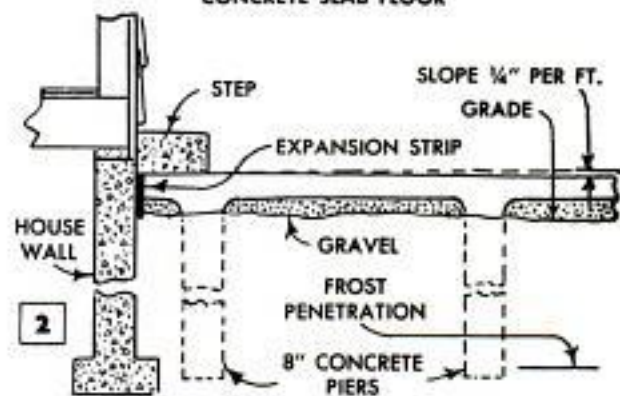
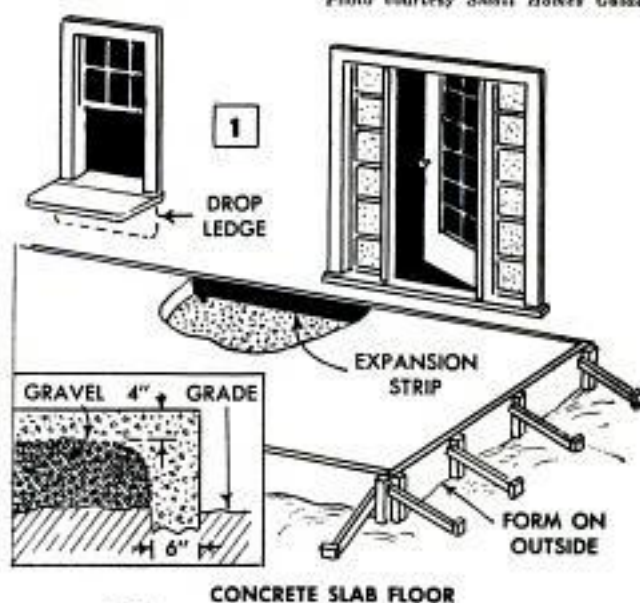

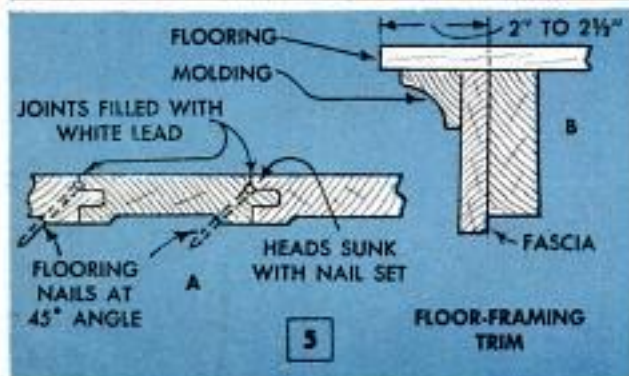
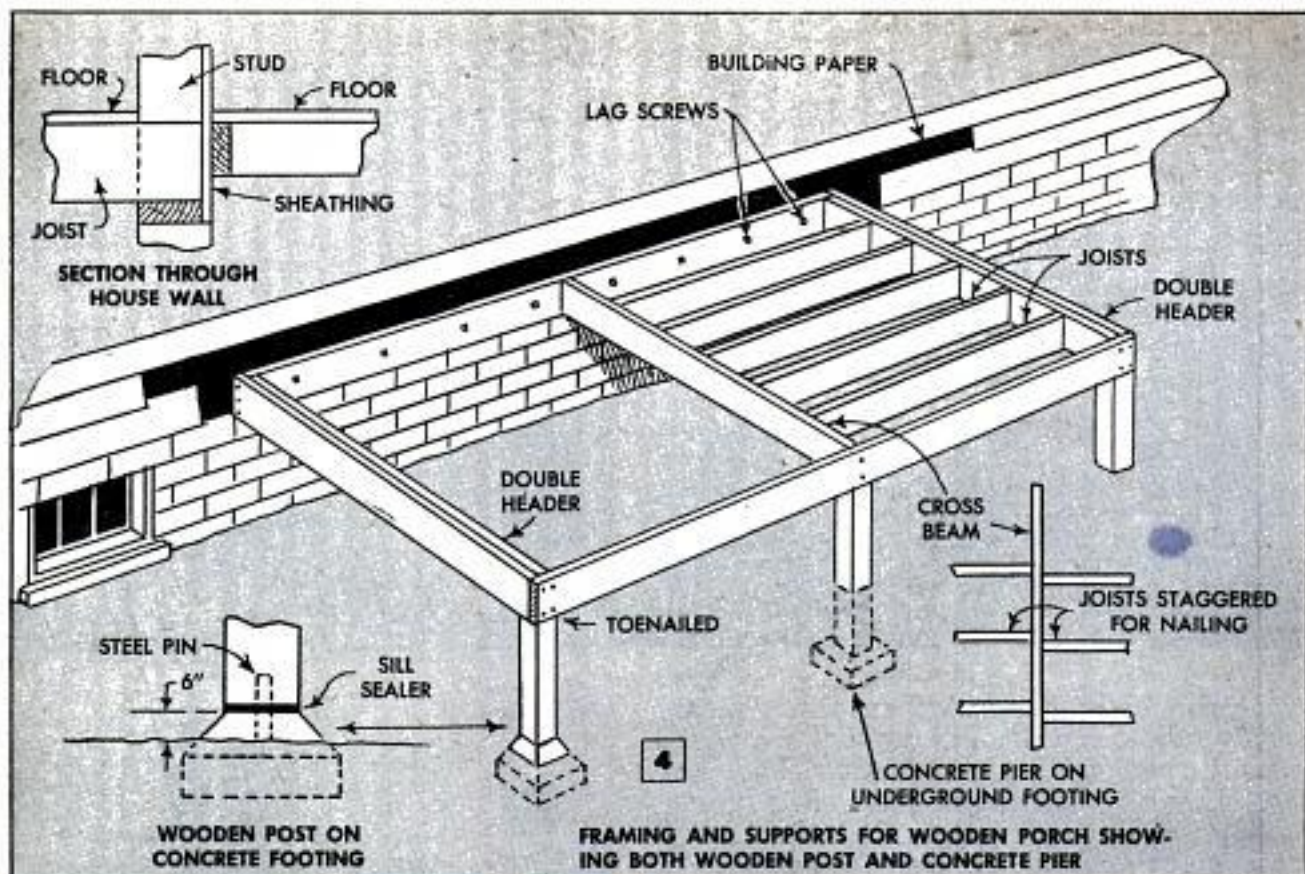

for either posts or piers. For medium-size porches where piers are not over 10 ft. apart, the footings should be 18 in. square and 8 in. thick. Large porches where piers are spaced over 10 ft. apart, should have concrete footings 10 or 12 in. thick and 24 in. square. Piers are located at corners and at the outer ends of crossbeams. The roof-

Photo courtesy Small Homes Guide



supporting posts of the porch usually are located directly over the piers.

Floor framing: To anchor a wooden porch floor to the house, first remove a section of siding, shingles or stucco, as the case may be, leaving the sheathing intact. This permits nailing or lag-screwing a full length joist to the studs. On brick or stone walls, the joist is attached with lag screws driven into expansion sleeves placed in holes drilled in the mortar.

As porch flooring should be laid in the direction of drainage, joists should run parallel to the house. Greatest rigidity is obtained by using relatively short joist spans between the end headers supported by one or more crossbeams, as in Fig. 4. The headers are nailed to the ends of the joist that is fastened to the house. The beams may be toenailed to this joist or held to it by means of flat-steel stirrups. After the outer framework has been completed, the joists are spaced 16 in. on centers and end-nailed with 16d nails. Note that joists on both sides of the crossbeams are staggered to permit end-nailing. For spans of 8 ft. or less between supports, use 2 x 6 framing members. Two-by-eight stock is recommended for spans from 8 to 12 ft. The floor framework is given a slight slope.

Flooring: Porch flooring generally runs $25/32$ in. thick and flooring cut from heartwood is most resistant to decay. Matched tongue-and-groove flooring is laid across the joists and nailed to each one, preferably with aluminum nails. To keep water out of

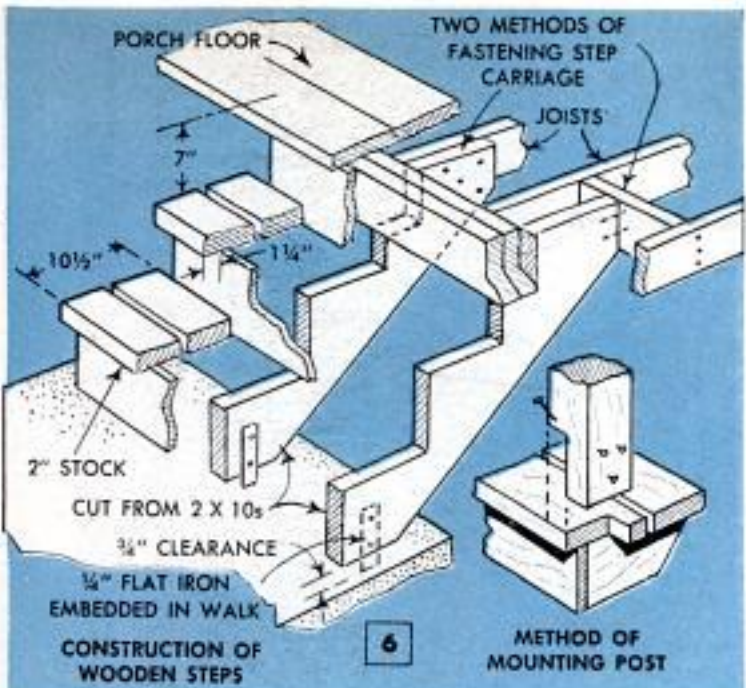

Portland Cement Association photo

the tongue-and-groove joints, seal them with white lead as each board is laid and force the flooring together tightly before nailing. Drive the nails at a 45-deg. angle at the base of the tongue as in Fig. 5, detail A, and sink the heads with a nail set. Flooring should extend about 2 in. beyond the framework. Let the random ends project beyond this distance, then mark and cut off straight at one time. A fascia board and molding are applied to conceal the framework as in Fig. 5, detail B. The trim is mitered at the corners.

Porch steps: Construction of steps for wooden porches that are several feet above grade is detailed in Fig. 6. The two-piece treads provide good drainage. Fig. 7 shows typical poured-concrete steps fitted with an iron railing.

Roof-supporting posts: Solid wooden posts, 4 to 6 in. square, generally are used to support the roof of a porch or breezeway. Hollow wooden posts may be built up square as in Fig. 8, details A and B. Large-diameter pipe also can be used for posts, detail C.

Hollow posts and columns should be ventilated with screen-covered holes at the top and bottom. Also, it is best to elevate the column base on nonrusting metal angles to keep the wood dry and prevent it from rotting. Another way to do this is to mount the post on a 1/2-in. asphalt-compound sill sealer, using sheet metal around it to conceal the sealer, Fig. 8, detail D. The lower end of the post should be treated with wood preservative.

Framework for ceiling and roof: Construction details in Fig. 9 show typical framing for ceiling and roof. A header is attached to the house wall in the same way as the first joist of the floor framework.

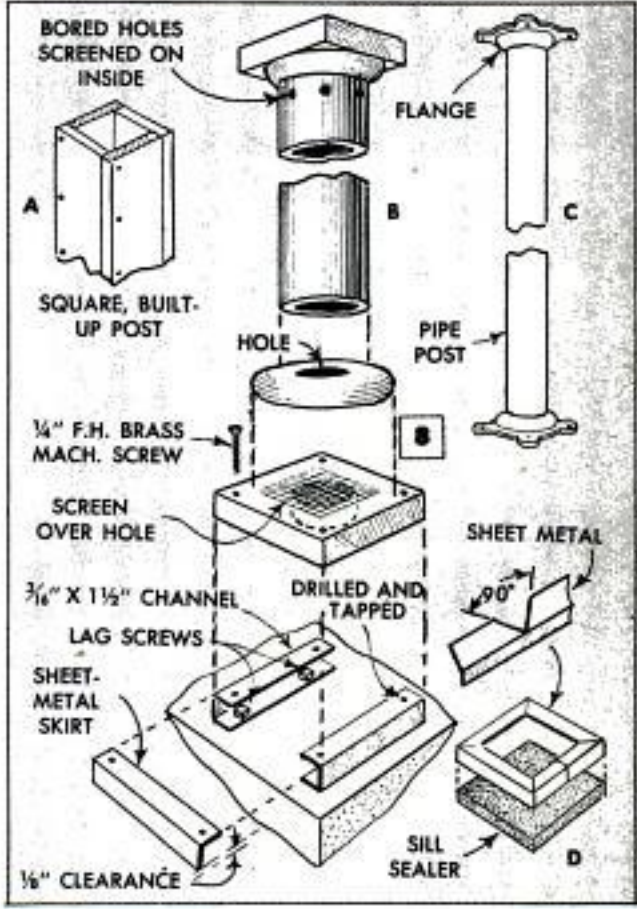

Floor-to-ceiling heights should not be less than 7 ft. The girders are temporarily braced while nailing them together and to the header which is fastened to the house. The underside of the outside girders is covered with a facing piece of equal width. Girders for a small porch may consist of two lengths of 2 x 4 stock, but 2 x 6 stock is preferred for a medium-size porch.

Ceiling joists of 2 x 4s are adequate for spans up to 10 ft. The joists are toenailed to the header and girder, flush with the top edges. This arrangement varies from

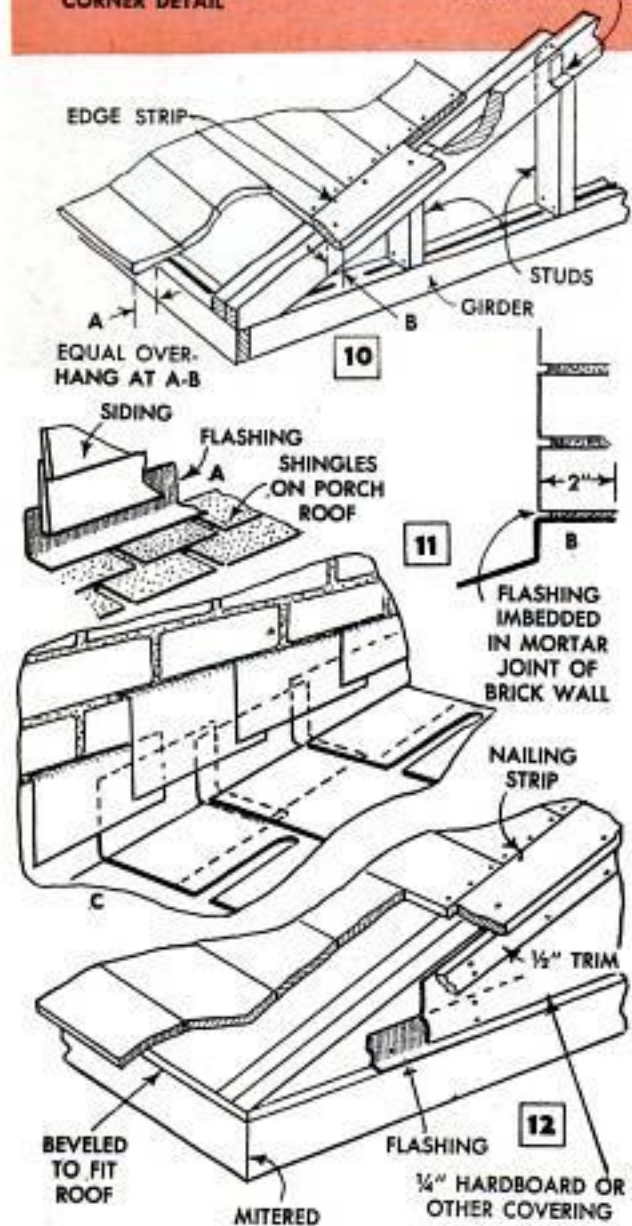
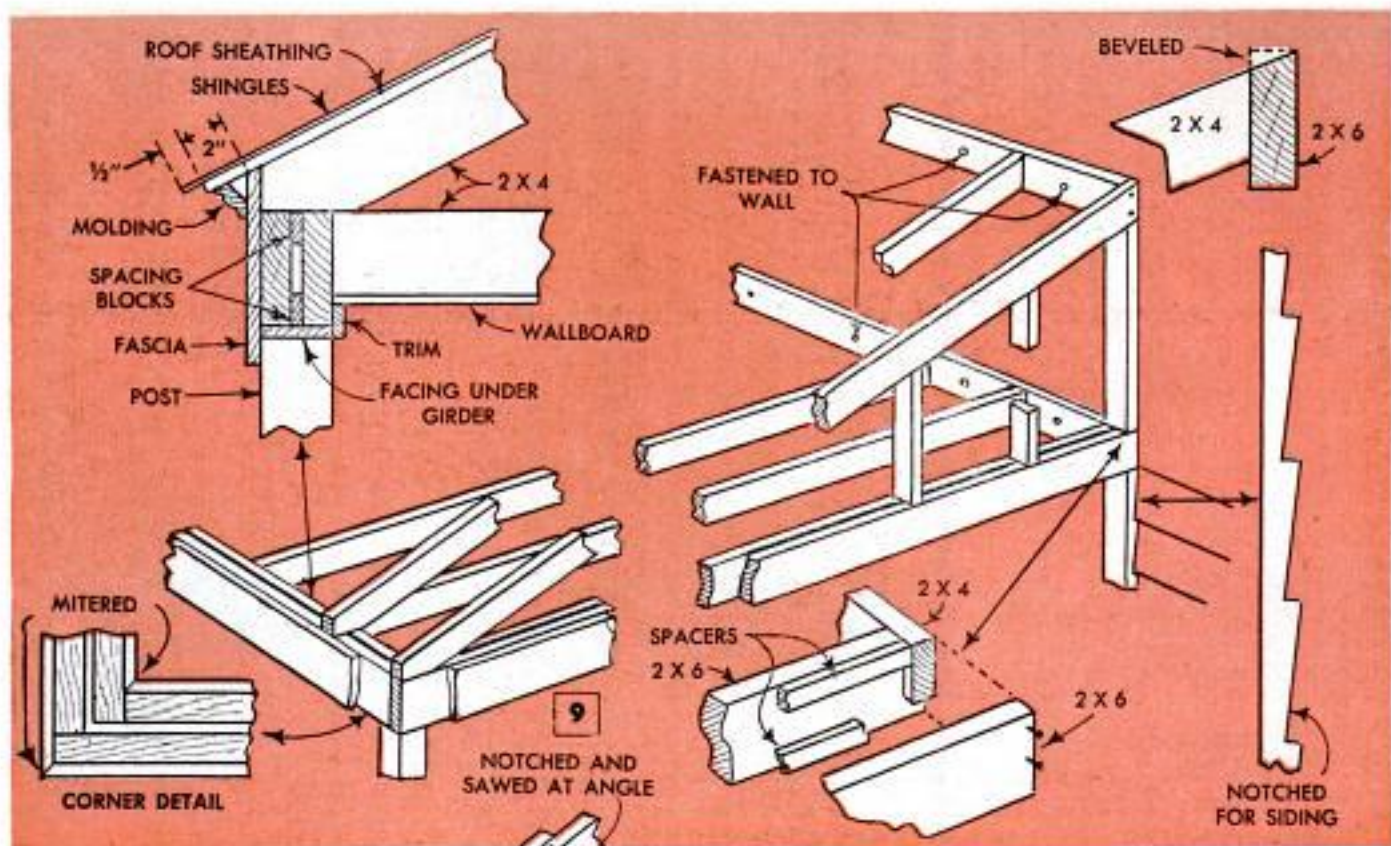

general construction where the joists normally rest on plates. Ceiling joists, rafters and studs are spaced 16 in. on centers.

Roofing the porch: A shed-type roof, such as shown in Fig. 9, is easiest of all to build. It consists of a header attached to the house to which the rafters are toenailed. If the rafters extend beyond the girder at the eave, they are notched to fit over it. The end rafters are aligned with the side girders. Roof boards and edge strips are applied to the rafters as in Fig. 10. Start the shingling from the lower edge of the roof and use a double layer for the first course. Let the shingles overhang the roof boards $\frac{1}{2}$ in., and install metal flashing between the porch roof and the house wall as in Fig. 11. Detail A shows flashing under the siding of the wall and over the shingles of a shed-type roof. Detail B shows how flashing is mortared between bricks. Where the porch roof slopes along a brick wall, double flashing is installed as shown in detail C. Open wall sections between side girders and end rafters are enclosed and then trim is applied as in Fig. 12. This illustration shows how hardboard can be used for this purpose. In the construction shown, the fascia closes the opening between the ends of the rafters. In gable and hip-type roofs the rafters next to the house are attached directly to it. An enclosed space between the ceiling and the roof should be vented.

Screen frames: If a porch is to have screens but no sash, use $1\frac{1}{8}$ -in. screen stock for the screen frames. Nonrusting

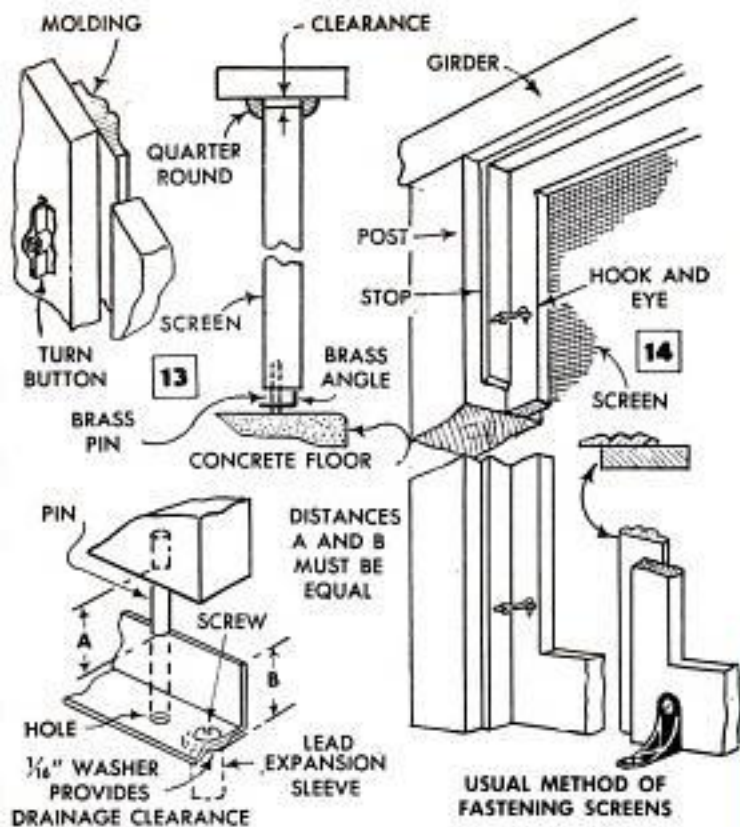

screen is the most economical because of its durability, although the initial cost may be higher than that of ordinary wire screen. To prevent the lower crossrails of the screen frames from absorbing water on the floor, mount them on nonrusting metal angles as in Fig. 13. The screens are pushed up into channels at the top, then let down on the sills, these being drilled to take pins projecting from the screen frames. Shimming up the sills slightly above the floor with nonrusting washers takes care of drainage. The usual method of attaching screens is shown in Fig. 14. Fig. 15 shows a typical porch screened in this manner. To use a porch the year 'round, it must be fitted with permanent windows or stock combination screen-and-storm doors set edge to edge. In the case of stock sash, the walls are framed as in Fig. 16.

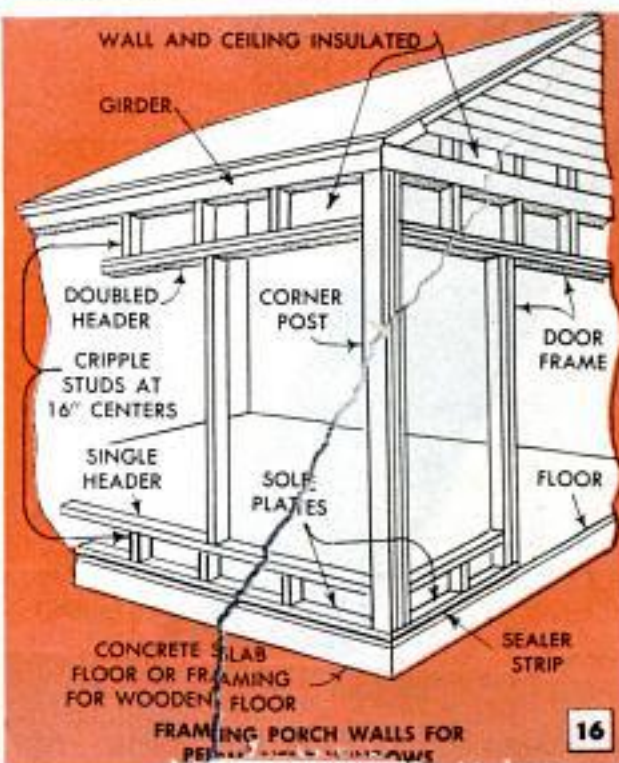

Photo courtesy Ray-O-Lite Corp.

ATLANTA 6, GA.



Garden Hose Fitted on Coaster Wagon Provides Shin Protector

SPLIT HOSE SECTION



A length of rubber garden hose will help prevent the bruised shin which small boys acquire when propelling a coaster wagon with one leg. The hose is slit and slipped over the back edge of the wagon box. A coat of gasket shellac applied to the wagon will aid in keeping the hose in place.

G. E. Hendrickson, Argyle, Wis.

Shoe Box Holds Knobs for Painting

The hand-painting of small drawer knobs can be done easily if the knobs are first mounted on the bottom of an inverted cardboard box, such as a shoe box. The screws are pressed through the box and threaded into the knobs so the latter can be rotated when painting. The painted knobs can be left on the box until they have dried.

Howard E. Moody, Upper Jay, N. Y.

Short Comparative Measurements Made With Paper Clamp and Rule



Fastened at a predetermined point on a ruler a paper clamp will provide a means of making quick comparative measurements, such as are required when sorting bolts, pipe nipples, etc., that need to be the same length. The clamp also can be used as a stop when marking a number of pieces that must be cut exactly the same length.

Insulation Maintains Uniform Temperature in Solution

The use of insulation will overcome the problem of maintaining a uniform temperature in developing solutions, which is especially difficult during extremely hot or cold weather. An empty 1-lb. coffee can is placed in a sauce pan and loose insulation is filled in around it. The coffee can is just the right size to hold a regular plastic roll-developing tank.

No Hotel Worries

on your vacation this summer. Stop when you wish and be asleep within minutes in a car bed described next month. It sleeps two comfortably and fits almost any car—and will make your vacation dollars stretch farther than they do now

Vessels Supported Over Burner By Wire Lamp-Shade Frame

Flat-bottomed vessels to be heated over a Bunsen burner may be supported by the wire frame of a discarded lamp shade. Strip the covering from the frame, fasten a piece of wire mesh over the top and position the burner under the center. The lamp shade should support the wire mesh about 1 in. above the flame.

Frank Shore, New York City.



POPULAR MECHANICS

THE MANUAL-SHIFT TRANSMISSION— How It Works

ALTHOUGH clutch-and-manual-shift transmission assemblies of modern cars are relatively trouble-free, a knowledge of how the two units work is helpful to every motorist in driving and maintaining his car. To provide maximum power at low speed, the transmission permits the engine to turn at a high speed in relation to the movement of the rear wheels. At driving speed, less power is needed, and the transmission provides a means of maintaining road speed at lower engine speed.

A friction clutch, used between the engine and the transmission, permits uncoupling the engine when it is necessary to change gear ratios. Also, the clutch slips just enough to permit the transmission to be brought gradually up to engine speed. A cross section of a representative clutch, in the released position, is shown in Fig. 1. The clutch plate is a steel disk with a friction facing on both sides. It is splined to the transmission shaft and, when the clutch is depressed, turns independently of the engine. Heavy springs in the pressure plate, which is bolted to the flywheel, exert a constant pressure to force the clutch plate against the flywheel. When the

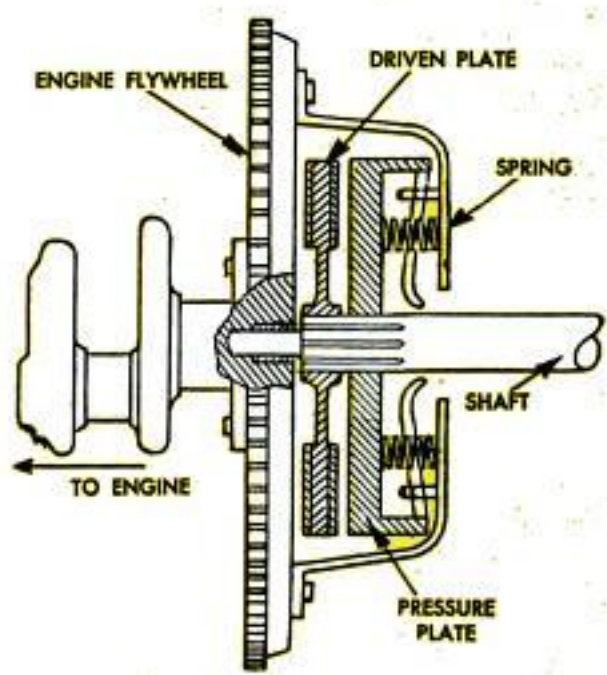
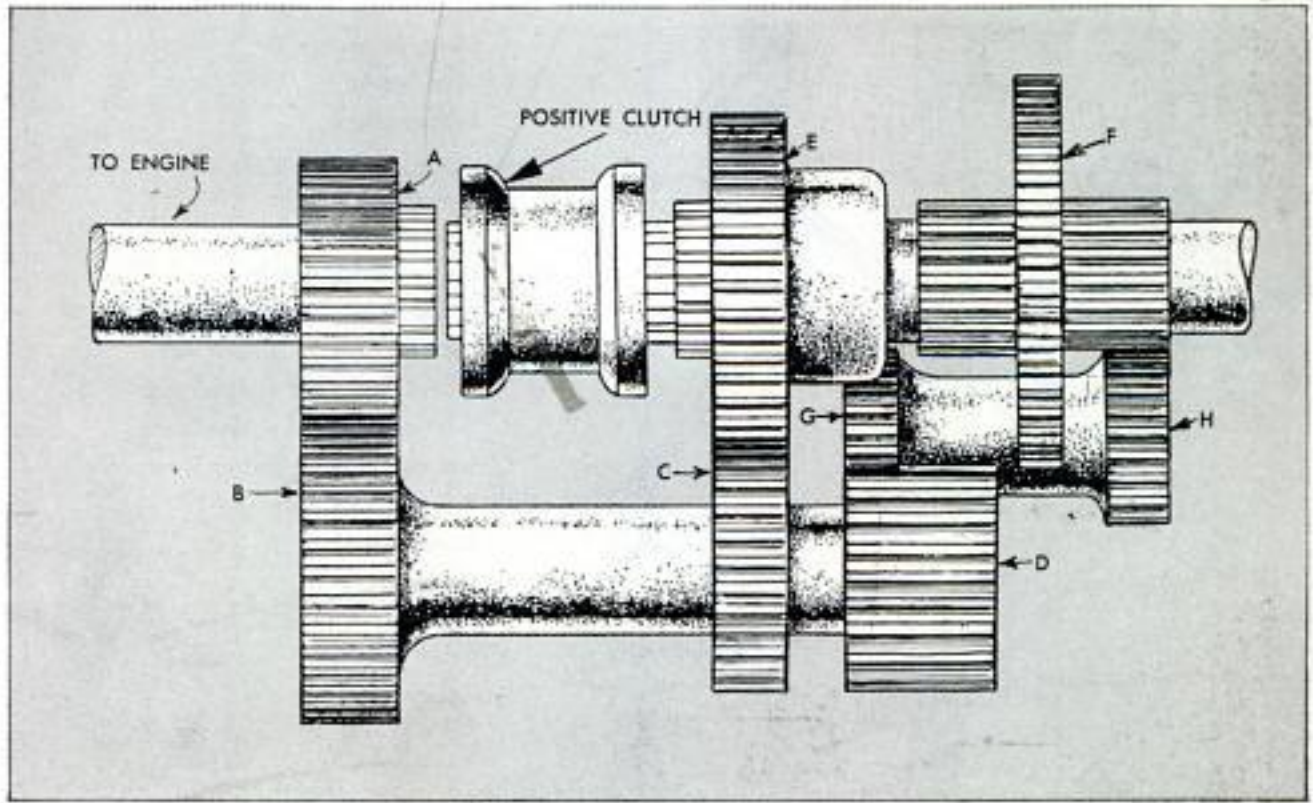

Fig. 1. Cross section of a representative friction clutch used with a manual-shift transmission, shown in the released position. The driven plate has a friction facing on both sides and slides on the splined shaft. When the clutch is engaged, the springs in the pressure plate force it against the flywheel

Fig. 2. Drawing of a typical constant-mesh transmission as seen from above. Gear A is fastened solidly to the transmission shaft, the front end of which is splined to receive the clutch plate



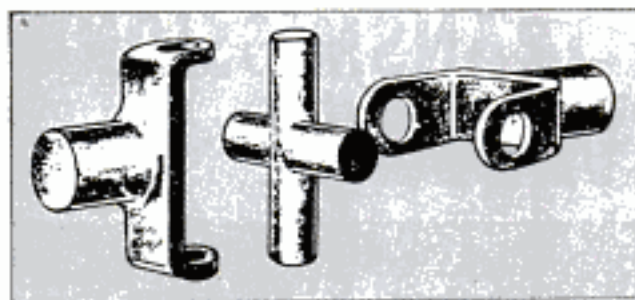

Fig. 3. Typical universal joint used on drive shaft. Actual assembly uses four sets of needle bearings

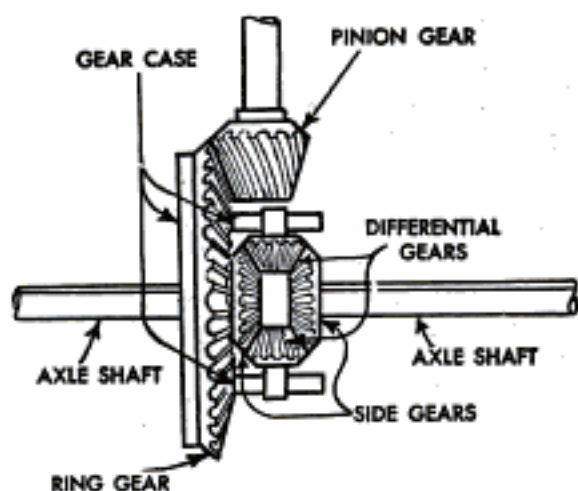
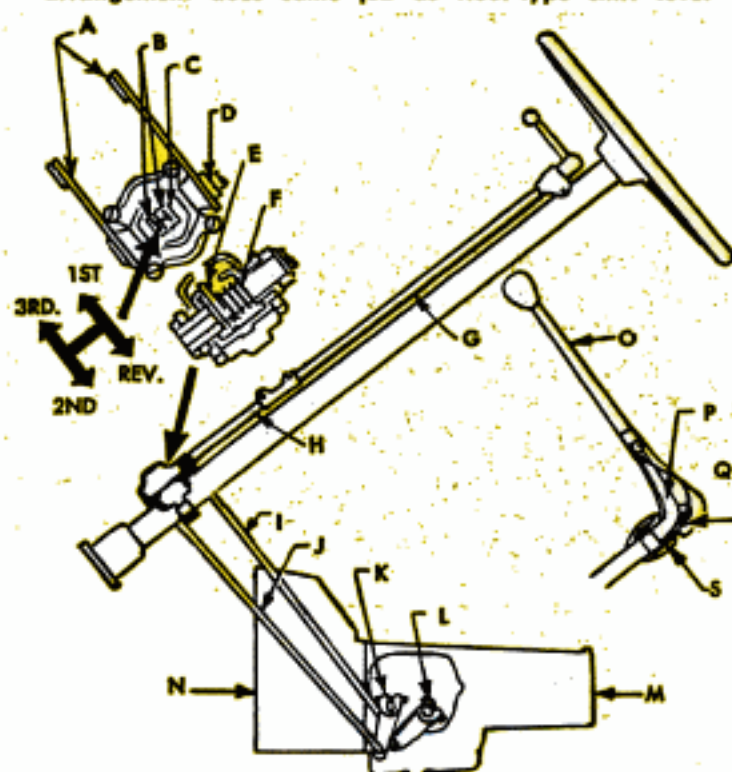

Fig. 4. Representative differential. The pinion gear turns the ring gear. It is bolted to the free-turning gear case which also carries the differential gears

clutch is fully engaged, the springs lock the clutch and flywheel together as a unit.

A typical, constant-mesh transmission, is shown in Fig. 2. Gear A is fastened solidly to the transmission shaft, the forward end of which is splined to receive the clutch plate. Gears B, C and D are fastened to the countershaft in the transmission. Gears A and B are in constant mesh, so that whenever the engine is running and the clutch is engaged the countershaft is turning. Gears E and F are on the transmission main shaft, which is coupled to the drive shaft. Gear E is in constant mesh with gear C, but rotates independently of the main shaft except when held by the positive clutch. Gear F is splined to the main shaft, and is free to slide. The reverse idler is a short shaft on which are fastened gears G and H. Gear G is in constant mesh with gear D. Even in neutral, as shown in the drawing, the countershaft gears, gear E and the reverse-idler gears, are being rotated by gear A. The main shaft does not turn. But if gear F slides forward, it meshes with D, which is low gear. If it slides back, it meshes with H, putting the transmission in reverse. When the positive clutch slides back, it locks E to the transmission main shaft, producing second gear. When it slides forward, it locks the main and clutch shafts, producing direct drive, or high gear. All shifts are made by moving only two parts, the slid-

Fig. 5. Shift lever and linkage from driver's compartment down to transmission. Although more complex, this arrangement does same job as floor-type shift lever



SHIFT LEVER AND LINKAGE

- A. Outer levers
- B. Inner levers
- C. Shifter gates
- D. Lower control shaft
- E. Control-shaft lever
- F. Control-shaft spring
- G. Upper control shaft
- H. Lower control shaft
- I. First and reverse control rod
- J. Second and third control rod
- K. Second and third shifter lever
- L. First and reverse shifter lever
- M. Transmission case
- N. Clutch housing
- O. Gearshift lever
- P. Upper control shaft
- R. Axial pivot
- S. Rotary swivel

ing gear F and the positive clutch. These are moved by the shifting forks (Nos. 38 and 39 in Fig. 6) which are connected to the gearshift lever through the linkage shown in Fig. 5.

A modern, constant-mesh transmission, as shown in the exploded drawing, Fig. 6, uses one of various types of synchromesh positive clutches to produce smoother shifting.

A drive shaft, or torque tube, depending on the model of car, leads back from the transmission to the differential. It is fitted with one or more universal joints, Fig. 3, to compensate for the motion of the rear axle. The drive shaft turns the pinion gear

in the differential, Fig. 4, which turns the ring gear to provide a right-angle change in the direction of the power drive.

The ring gear is bolted to the differential gear case, which revolves inside the differential housing. The differential gears, being turned by the gear case, transmit power to the side gears which are on the axles. In a straight-line drive, the differential turns as a unit, with both axles at the same speed. However, if one wheel slows down, as when the car is turning a corner, the differential gears turning on their own shafts, are speeded up, and the extra motion is transmitted to the faster wheel, thus preventing it from sliding. ★ ★ ★

Fig. 6. Exploded view of modern constant-mesh manually shifted transmission. Table below names each part

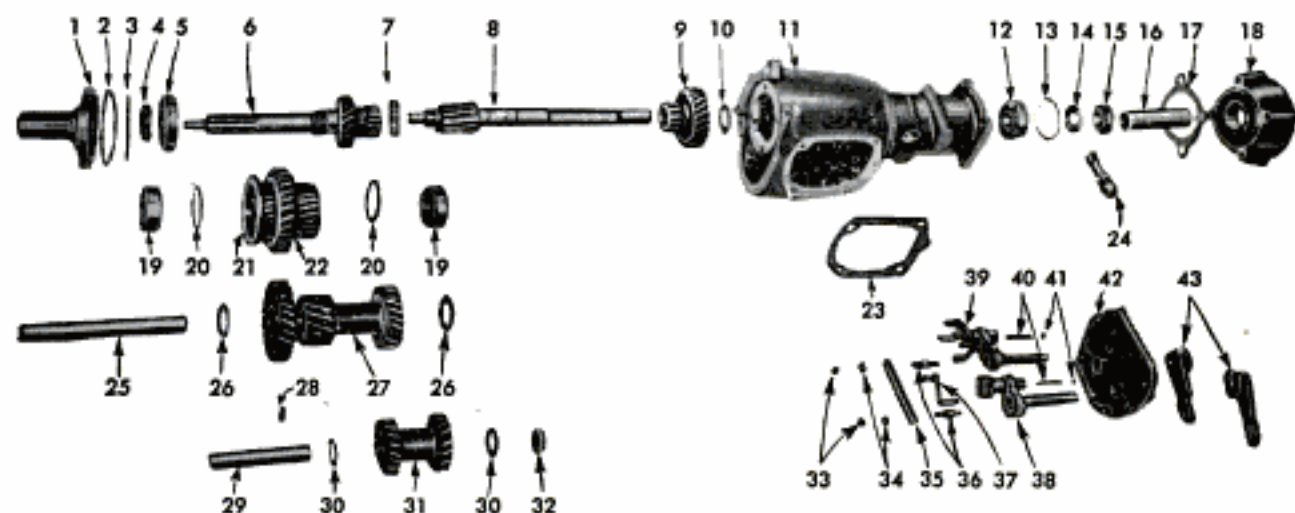

LAYOUT OF TRANSMISSION PARTS

- | | |
|--|---|
| 1. Clutch-gear bearing retainer | 23. Gasket for transmission cover |
| 2. Clutch-gear bearing-retainer gasket | 24. Speedometer-driven gear |
| 3. Clutch-gear bearing snap ring | 25. Countershaft |
| 4. Bearing nut and oil slinger for clutch gear | 26. Thrust washer for counter gear |
| 5. Clutch-gear bearing | 27. Counter-gear assembly |
| 6. Clutch gear and shaft assembly | 28. Lock pin for reverse-idler shaft |
| 7. Main-shaft pilot needle bearings | 29. Reverse-idler shaft |
| 8. Main shaft | 30. Thrust washer for reverse-idler gear |
| 9. Second-speed gear | 31. Reverse-idler gear |
| 10. Thrust washer for second-speed gear | 32. Expansion plug |
| 11. Transmission case | 33. Stud nut for shifter-interlock retainer |
| 12. Rear bearing for main shaft | 34. Lock for stud nut of shifter-interlock retainer |
| 13. Snap ring for rear bearing of main shaft | 35. Shifter-interlock retainer |
| 14. Spacer for speedometer-drive gear | 36. Stud for shifter-interlock retainer |
| 15. Speedometer-drive gear | 37. Shifter-interlock shaft |
| 16. Spacer for universal joint | 38. Second and third shifter fork |
| 17. Gasket for rear-bearing support | 39. First and reverse shifter fork |
| 18. Rear-bearing support | 40. Detent spring for shifter fork |
| 19. Synchronizer ring | 41. Detent ball for shifter fork |
| 20. Snap ring for synchronizer ring | 42. Transmission cover |
| 21. Synchronizer drum | 43. Shifter-shaft levers |
| 22. First and reverse gear | |

Novel Book Ends for Shop Volumes Feature Divided C-Clamp



A novel and appropriate device for holding your shop reference books may be made from scraps of wood and a C-clamp cut in half. First make the book ends as described in the detail, adding a piece of felt glued to the bottom of each to protect your desk or shelf. Next hacksaw the frame of the C-clamp in half. Each half then is fastened to one of the ends with cement or wood putty. A light, inexpensive clamp may be used, since it is only decoration.

Ralph S. Wilkes, Keuka Park, N. Y.

Grubs Found in Goldenrod Galls Provide Bluegill Fish Bait

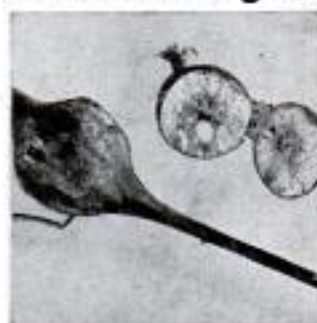

Grubs that are found in goldenrod galls provide excellent bait for bluegill fishing through the ice in winter. What's more, they can be gathered from fields throughout the winter months.

Only galls that do not have holes in the sides should be selected, since holes will indicate that the grubs have left. To open a gall, cut in part way with a sharp knife and then twist the blade sharply.

Clyde Allison, Cadillac, Mich.

Shelf-Support Stripping Forms Adjustable Support for Light



To make a fully adjustable wall support for a floodlight, use a length of metal shelf-support stripping, obtainable at your hardware store. One of the small shelf brackets supplied with the strip replaces the clamp of the swivel holder attached to the floodlight socket. This allows

the light to be hung at any height desired with one quick adjustment. Another of the small brackets takes up the slack of the light cord.

Fishing Pole Anchored to Bucket

If you solder a metal bracket of the type shown to your minnow bucket, your fishing pole can be anchored to the bucket, thereby eliminating the necessity of sticking the pole in a mud bank or weighting it with rocks. The bracket is cut from a tin can or from a scrap of sheet metal. If desired, one can be soldered to each side of the bucket.

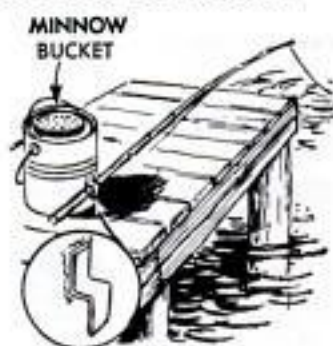

Point at Which Staple Is Driven Marked by Pointer

To indicate the exact point at which a stapler drives the staple, use a tape marker as shown in the photo. The marker is a wedge-shaped piece of adhesive tape, and its position is located by driving a staple through a piece of paper and then sliding the paper slightly sideways, until the staple comes in view. The tape then is stuck on the arm of the stapler directly above the staple. The mark also could be painted on the stapler arm.

Richard Hanscom, Elmhurst, Ill.

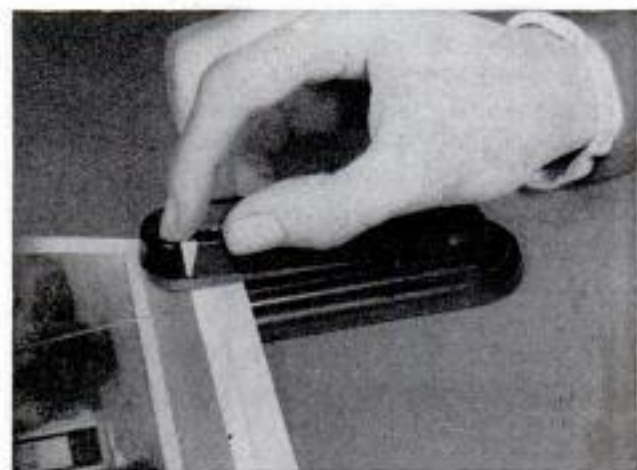

RANGE FINDER SERVES SEVERAL LENSES

By Frank P. Fritz

WHEN THE REGULAR lens of a press-type camera is replaced with one of longer focal length, it generally means that the ground glass must be used instead of the range finder to check the focal point of the new lens at all distances. To overcome this problem, I added a separate footage scale to my camera for each different lens used. First, I placed the new lens in the camera and focused to infinity by sighting at a target 500 ft. distant. Then I temporarily fastened a new blank footage scale to both the rack and bed of the camera and scribed a mark across both. Next I focused on an object accurately measured to be 100 ft. distant and scribed a mark on the bed scale to coincide with the index mark made on the rack scale. I repeated this step for 50-ft., 30-ft., 15-ft., 8-ft. and 6-ft. distances, marking and numbering each distance on the new rack scale.

To use this new focal-length lens, I set the rack to infinity, pull out the lens to the rack stop and lock it. Then I unlock the rack and use the range finder in the normal manner, noting the footage on the scale of the normal lens, and rack out the lens to the same distance on the new scale. This brings the new lens into focus.

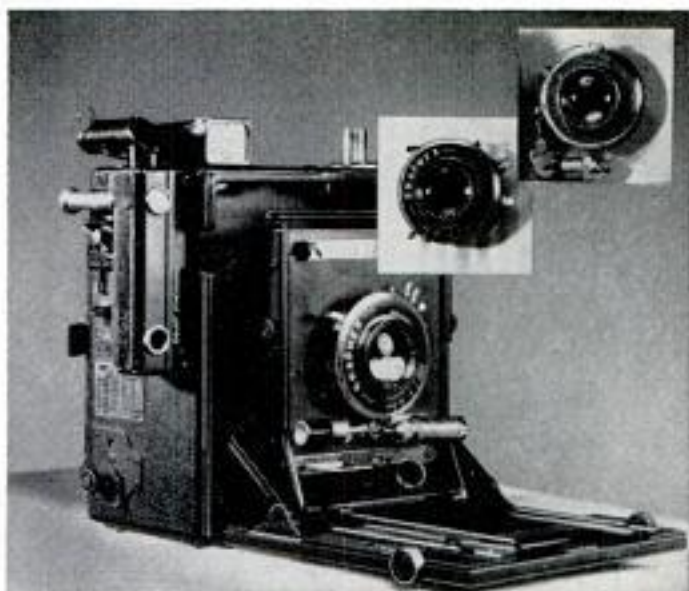

Above, the synchronized range finder on a press camera will serve more than one lens by adding an additional footage scale for each lens used. Below, the original lens is removed and replaced with one of longer focal length



Below, left, without disturbing the locked positions, use the range finder in the normal manner and note the footage scale. Then rack out the lens and set this footage on the scale for the lens of longer focal length as below

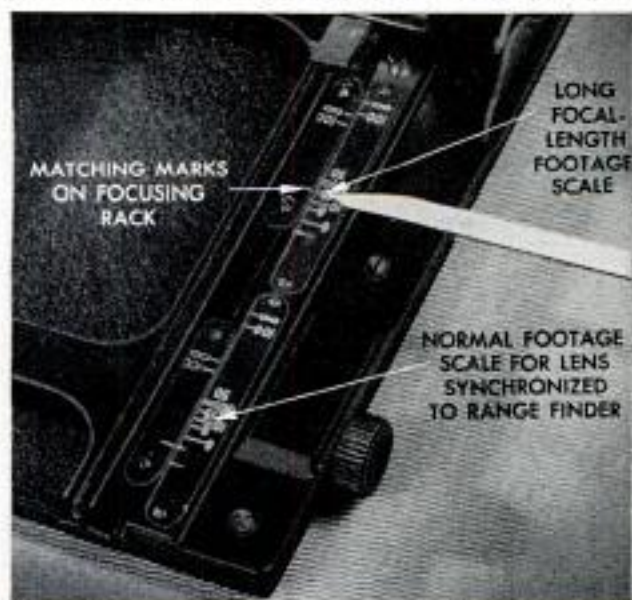
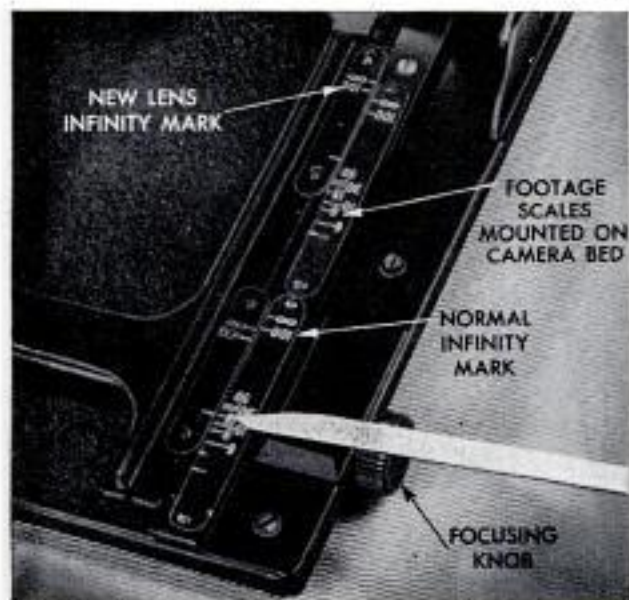

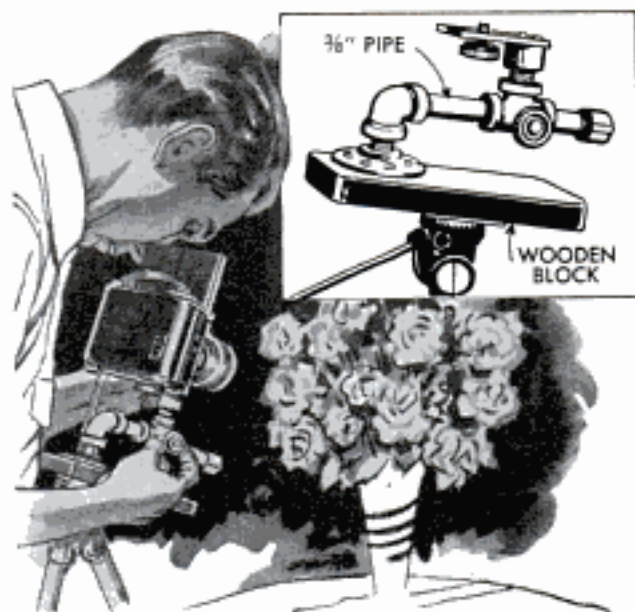

Focusing Head for Tripod Made From Pipe Fittings

With this auxiliary tripod head you can make extreme close-up shots without the bother of shifting the camera tripod back and forth. A special fixture clamps the camera to a horizontal arm which allows the camera, rather than the tripod, to be moved the slight amount generally required. The auxiliary head is made primarily of common pipe fittings attached to a wooden base. The base is held to the tripod by turning a tripod socket into a hole in the underside. A $\frac{3}{8}$ -in. pipe flange is

screwed to the top of the base to hold a $\frac{3}{8}$ -in. pipe and fittings which form the support arm. A $\frac{1}{2}$ -in. pipe tee is drilled and tapped to receive a thumbscrew which locks it on the arm. A close nipple is screwed into the tee and fitted with a pipe cap which is drilled and tapped for two small machine screws which hold a short length of flat steel. The steel flat is drilled to receive a tripod bolt which holds the camera. The support arm in the original was made from a 6-in. nipple, which allows about 4 in. maximum forward and backward camera adjustment.—George Carlson, Chicago.

Flash-Bulb Failure Prevented By Cleaning With Suede Brush

Failure of a photoflash bulb at a critical moment, often caused by an oxidized solder contact on the base of the bulb making a poor contact can be prevented by using a suede brush to clean the contact. Suede brushes have brass bristles and will brighten the lead contact to assure a clean connection without damaging the metal.



H. J. Kennard, Gonzales, Tex.

Popular Mechanics New Do-It-Yourself Series



How to Paint Inside and Out: Step-by-step directions, photographs and drawings. Makes painting easy. .25

How to Lay Linoleum and Tile: Proper methods of laying linoleum, rubber and asphalt tile. Illustrated. .25

How to Remodel Your Basement and Attic: Save 50% by doing it yourself. No experience necessary. .25

How to Take Care of Your Lawn: Complete information on seeding, fertilizing and maintenance. .25

House Wiring and Electrical Repairs: Repair appliances, install new wiring. Very few tools needed. .25

Small Boats You Can Build: A variety of plans. Complete building instructions. No experience needed. .25

Now on sale at your newsstand — Only 25c each!

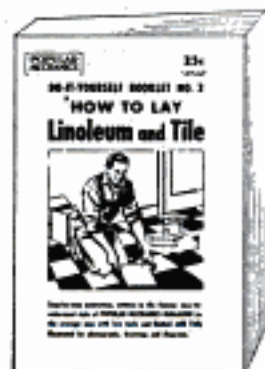



TRY YOUR HAND AT METAL SPINNING

By Sam Brown

IF YOU BEGIN with soft aluminum and work it over a simple form you can spin a bowl in less than five minutes after the job is set up. Aluminum spins very easily and does not tend to score or buckle under the forming tools. It need not be annealed during ordinary spinning procedure as it will take medium-radius bends. It stretches to form tapers without cracking, and offers no undue resistance to flaring, beading and hemming. Pewter has similar characteristics but is rather expensive. For average work pewter is the easiest of all metals to spin. Copper and brass have much higher resistance to spinning and require frequent annealing.

Equipment: For spinning simple projects in aluminum and soft copper, all the special equipment needed is shown in Fig. 1. Wooden forming tools generally are used on these metals. For more advanced work you would need a complete set of special spinning tools, but these are not necessary for the projects detailed. In addition to the

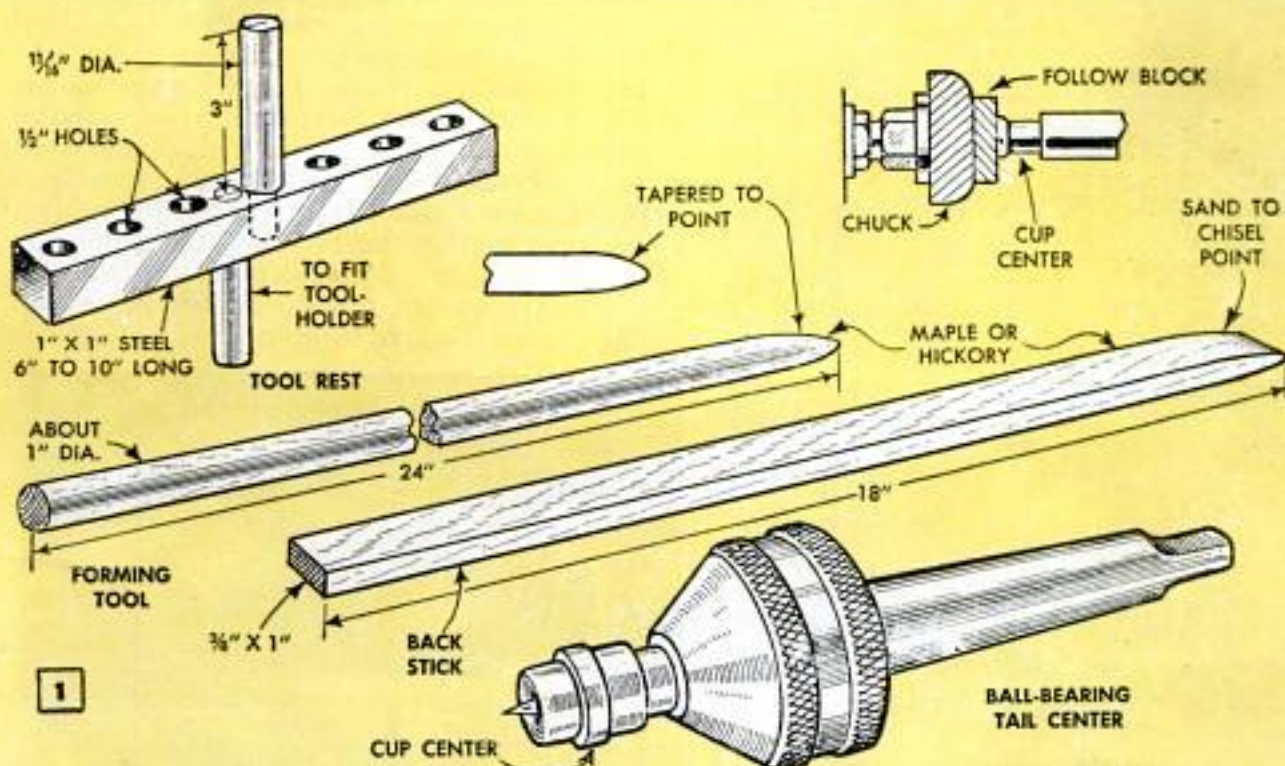

METALS	THICKNESS	ANNEAL	LUBRICANT	REMARKS
Aluminum	16 to 22-gauge. 18-ga. suitable for most work	650°—just chars pine shavings. Water or air cool	Any kind of lubricant can be used: BEESWAX BURNISHING SOAP TALLOW TALLOW CANDLE CUP GREASE LAUNDRY SOAP ☆	Low cost. Easy to spin. Annealing not needed for average work. Use ALCOA 25-O or equal (pure, soft aluminum)
Pewter	14 to 20-gauge. 18-gauge is most popular	No annealing required		Easiest metal to spin, machine and solder. Costs several times as much as aluminum—too much to be practical
Copper	20 to 26-gauge. 23-ga. suitable for most work	1000°—black-red. Quench in water or air cool		Rich golden-red color often desirable. Resists spinning, hence thinner metal specified. Requires frequent annealing
Brass	Same as copper	Same as copper, except air cooling may be preferable	A dry lubricant, such as beeswax, is recom- mended	In general, same as copper, with in- creased tendency to crack and buckle. Requires very frequent annealing

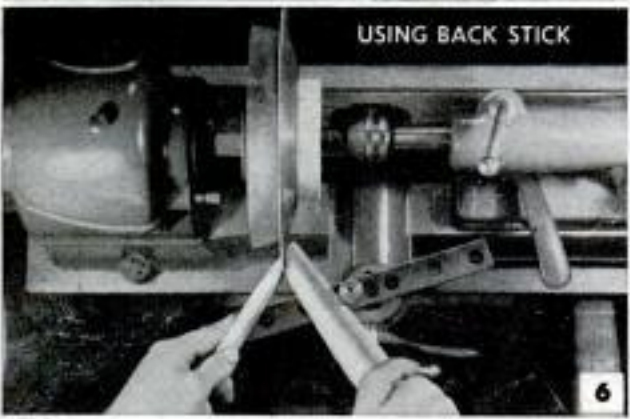

items shown you will need beeswax for lubricating the metal and glazing the hardwood chuck over which the metal is formed. Lathe headstock bearings should be in good condition as they must take fairly heavy thrust. If you plan several projects it will pay to purchase the ball-bearing tail center, Fig. 1. The ball-bearing center turns with the work and does not require frequent lubrication to prevent heating as does the nonrotating cup center. However, the latter can be used for occasional jobs. The special tool rest can be purchased ready to use or one can be made to fit your lathe as in Fig. 1. Also, you require the hardwood chuck turned to the form of the finished project. The chuck must be turned and sanded smooth and glazed with beeswax while in the lathe.

How spinning is done: Figs. 4 to 7 inclusive show how to set up and spin the popcorn bowl pictured in Fig. 3. Projects such as the bowl usually are referred to as low-form types and require no reverse chucking. After the metal disk has been cut to the required size it is centered between the chuck and the follower as in Fig. 4. Adjust the lathe to give a spindle speed of about 900 r.p.m. This speed can be used for nearly all average spinning projects on a small lathe. Begin by applying pressure at the base of the chuck as in Fig. 5, keeping the point of the tool in a small area not more than 1/2 in. wide. Aluminum begins to spin over the form

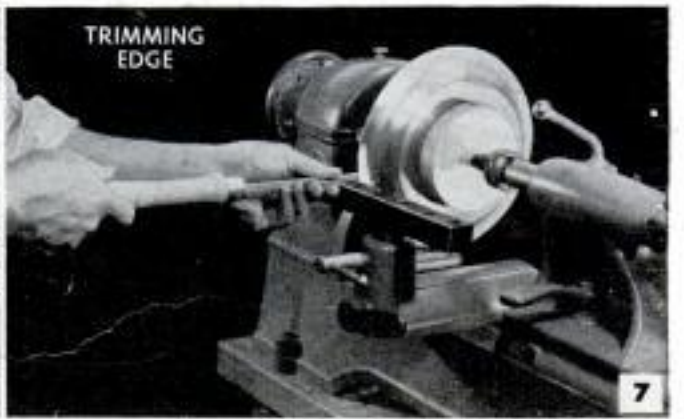

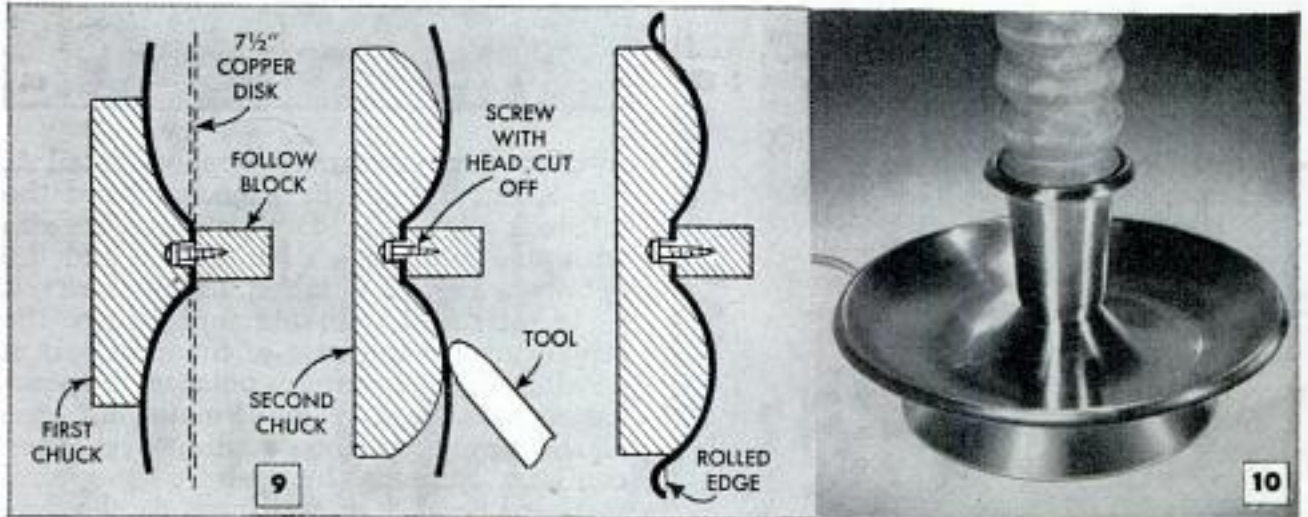
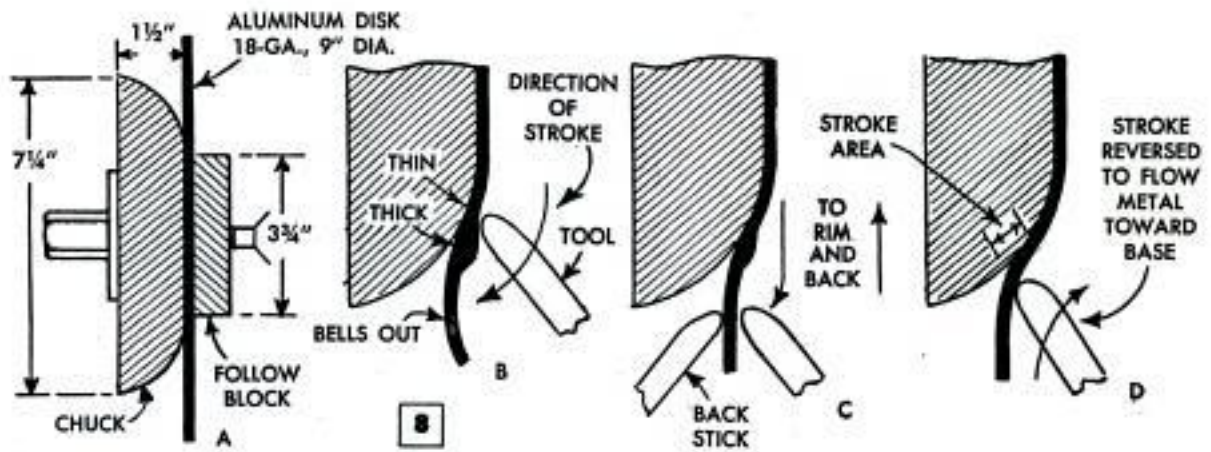

Lamp base in spun copper offers a good example of reverse chucking. Shape requires the use of a first and second chuck. Job is finished with a rolled edge or a bead as shown below. Roll is easiest

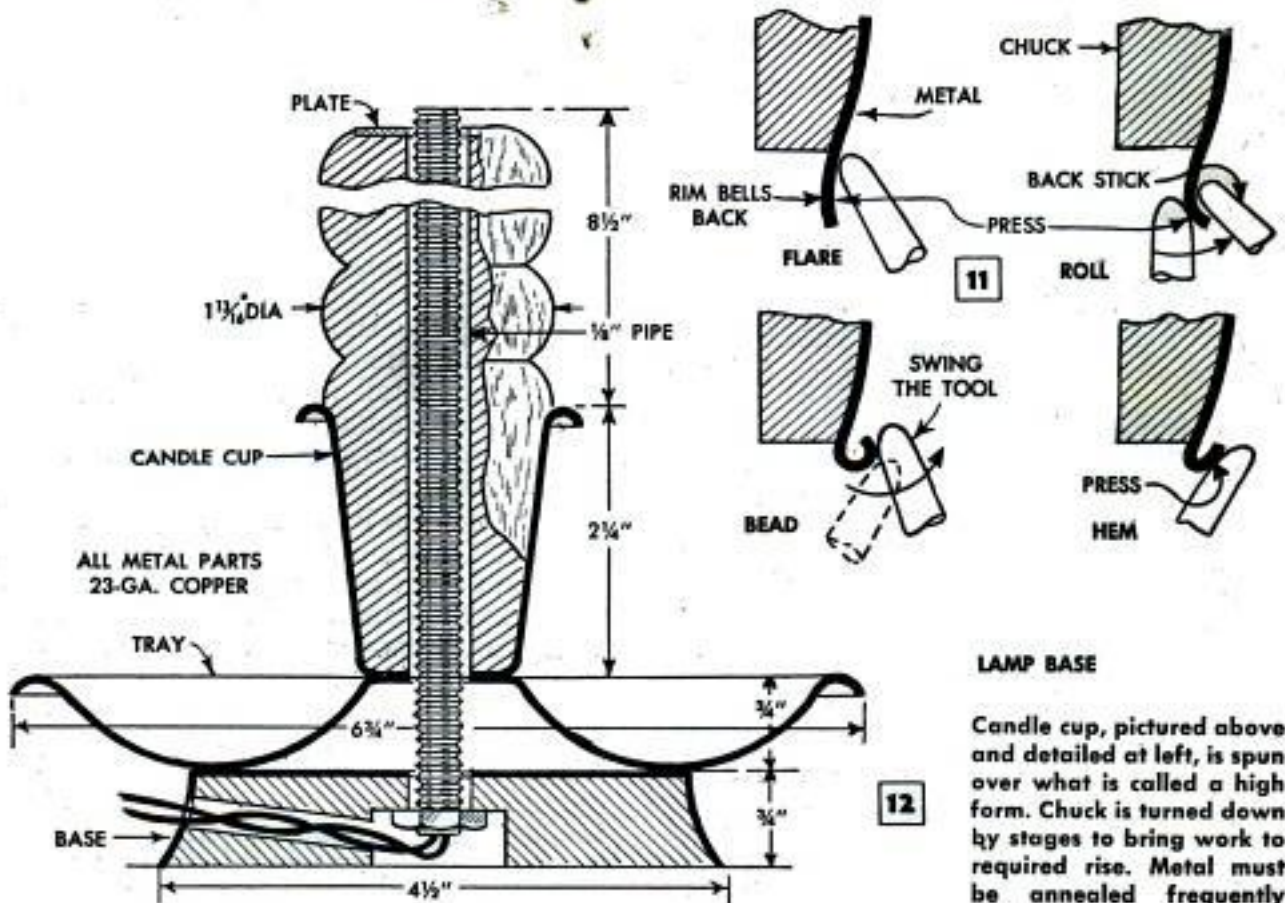

LAMP BASE

Candle cup, pictured above and detailed at left, is spun over what is called a high form. Chuck is turned down by stages to bring work to required rise. Metal must be annealed frequently

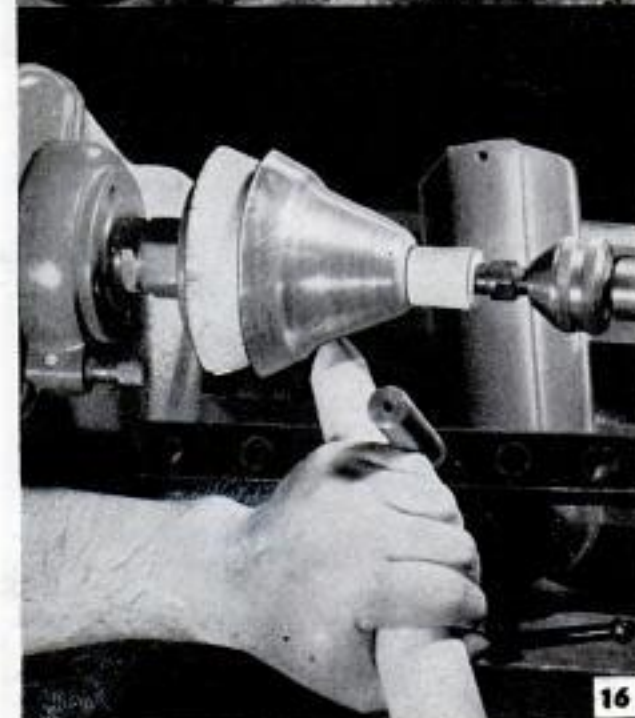
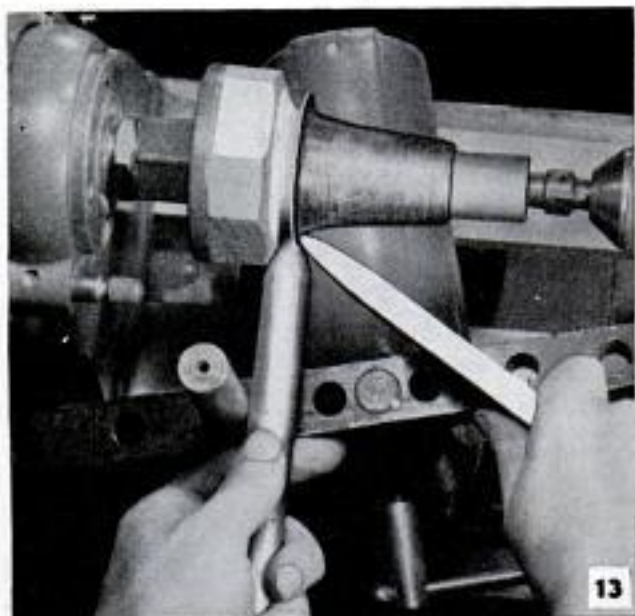

readily when pressure is applied, detail A, Fig. 8, but the rim bells back toward the tailstock as in detail B. Straighten the rim with the back stick as in Fig. 6 and the detail C, Fig. 8. When spinning the next $\frac{1}{2}$ in. of metal onto the form, make the stroke toward the base of the chuck as in detail D, Fig. 8. From this point on the process repeats. Spin $\frac{1}{2}$ in. of metal onto the chuck, straighten the standing edge, then continue spinning by $\frac{1}{2}$ -in. stages until the bowl reaches its full form. As the final step trim the edge as in Fig. 7.

Edges: A flared edge forms naturally in the spinning process, Fig. 11, but the edge can be spun tight to the chuck and finished square if desired. The popcorn bowl, Fig. 3, has a flared edge. Applying pressure on the left side of the flare with the back stick will widen it or start a roll as in Fig. 11. This can be carried over to form a bead or pressed flat to form a hem, Fig. 11. Turning the roll over to form a bead requires considerable practice and the process is somewhat difficult to picture clearly in sequence. After the roll has been turned slightly more than that shown in the upper right-hand detail in Fig. 11, it is helpful to file a half-round notch in the end of the forming tool and use this to turn the bead to the full form.

Copper lamp base: This project, Figs. 9, 10 and 12 involves reverse chucking of the base and high spinning over a long form to shape the candle cup. Both parts of the base are of copper which must be annealed while spinning. These requirements put the job up in the professional class. Note the spinning characteristics of copper in Fig. 2. The tray requires reverse chucking detailed in the three steps in Fig. 9. With the experience acquired in spinning the popcorn bowl, you won't have any trouble with the lamp base and reverse chucking

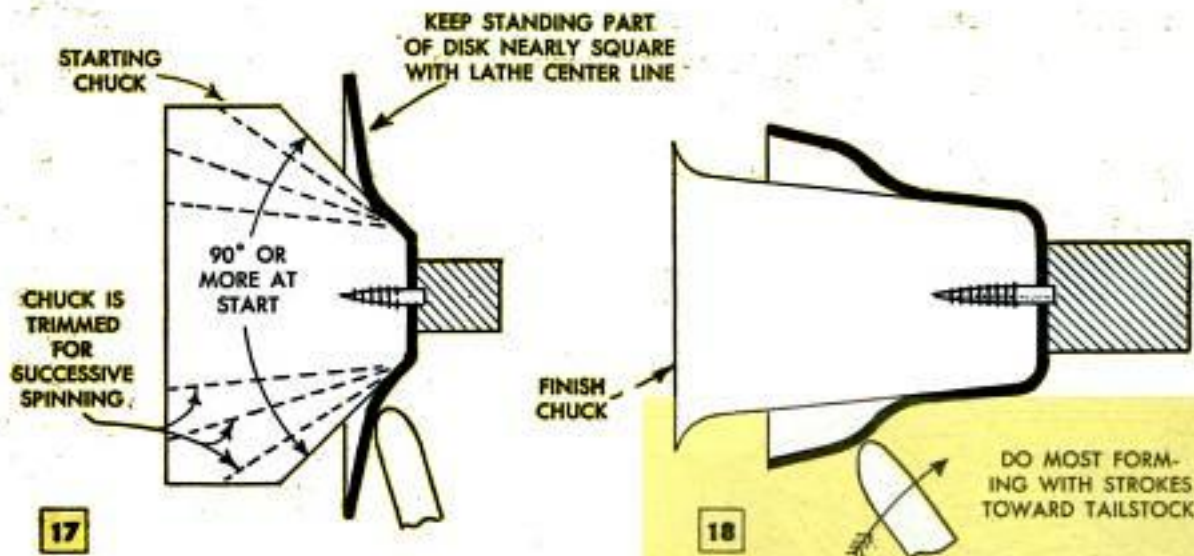

the tray will require a little more time, but high-spinning the candle cup takes more skill.

High forms: Figs. 13 to 19 inclusive picture the procedure in spinning the candle cup on a high form. It will be noted that the rise of the curved portion of the cup is considerably greater than one third its diameter. This classifies the job as high-form spinning and means that it must begin on a starter chuck as in Fig. 17 and finish as in Fig. 18. In this case the chuck is trimmed for the successive spinning stages. The included angle of the chuck should be at least 90 deg. at the start. Some shapes will require a starting chuck of 120-deg. included angle. Each time the chuck is trimmed it is necessary to spin the metal down to the chuck throughout the full length, as otherwise you may experience trouble with cracking. Fig. 14 shows the first stage nearly complete; Fig. 16 pictures an intermediate stage and Fig. 13 shows the final roll-over being made at the rim. Copper "grows," or "builds," considerably as it is spun and must be held to a uniform stretch by making most of the forming strokes toward the tailstock of the lathe. Even with this precaution it may be necessary to trim the excess metal as in Fig. 19, when the shape nears the final form. Trimming off excess metal relieves stresses to some extent and may help to prevent cracking near the rim, a common trouble when spinning over a high form. Keep the work well lubricated with beeswax as the spinning progresses.

Annealing: When spinning copper over any form having even a slight rise it is necessary to anneal frequently. Pressure of the forming tool crystallizes (hardens) copper quickly. In average spinning procedure the change will be noted immediately by the operator due to the sudden

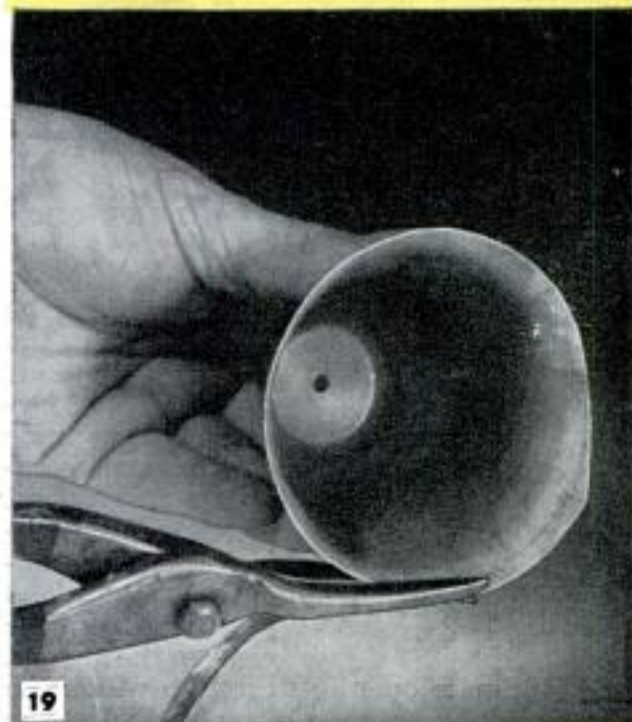

Metal spun over high form tends to stretch. Edge usually must be trimmed before spinning to final shape

increased resistance of the metal. When this occurs stop and anneal. Clean off the beeswax lubricant with turpentine and place the work over a gas burner as in Fig. 15. The temperature of the metal should rise until it "blooms" into colors and then turns black. A few seconds after it blackens remove from the flame and quench in water. In some cases it is advisable to permit the work to air-cool, especially when it is in the final stages of high spinning. The black scale left on the surface will do no harm and is easily removed in the final polishing operations. A quenching solution of five-percent sulphuric acid will keep the metal clean. *Caution:* Sulphuric-acid solution must be handled with care. Do not permit it to come in contact with the skin. Dispose of all unused portions. ★ ★ ★

Metal Chute Extension Attached to Loader "Lifts" Hay Bale



When a bale loader is not available, a sheet-metal chute extension attached to the baler enables one man to load bales into a trailer that is tandem-hitched to the machine. A 24-in. extension is added to the frame of the baler, and hinged to this is a 30-in. slide. The angle of the slide is regulated by the supporting chains on each side. To strengthen the pivoted slide and make it more rigid, lengths of 2-in. steel angle are welded to the sides. To prevent the bales from bending as they come out of the baler and start up the slide, a 7-in. section is removed from the top lip of the baler just above the point where the chain bolts to the side.

Anchor Portable Baby-Chick Pens With Long Cotter Pins

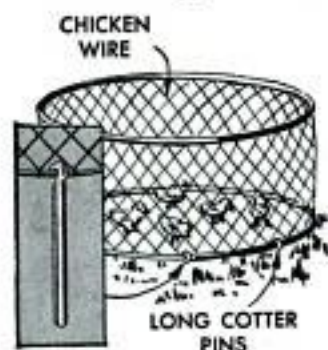

Long cotter pins slipped over the bottom edge of portable baby-chick pens made of wire mesh provide a convenient means of anchoring them to uneven ground. The pins pull the wire close to the ground

and eliminate openings through which the chicks might escape. Left on the wire, the cotter pins will not be mislaid easily and can be stored along with the pens.

Rubber Band Is "Third Hand" When Routing on Drill Press

When routing with a drill press, a heavy rubber band may be used to supply the "third hand" required when simultaneously holding the work, holding the spindle at the proper depth and locking the spindle in position. The rubber band is passed from one arm of the spindle feed to some point on the drill press so that the spindle is held down against the depth stop. It then is possible to hold the work with one hand and lock the spindle with the other.

☛ A tablespoon of citronella, pine or cedar oil added to each gallon of exterior paint will discourage insects from landing on a freshly painted surface.

Caster Assures Easy Operation Of Heavy Tool Drawer

A furniture caster, fastened to the back of a heavy-laden tool drawer in a workbench, will prevent the drawer from being difficult to open and close. The caster is first mounted on a wooden block which then is bolted to the back of the drawer so that

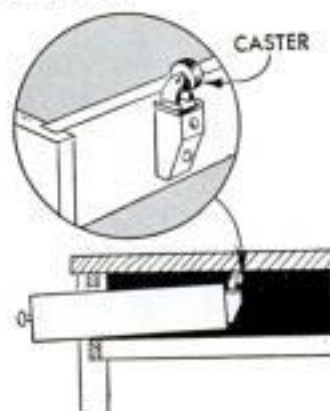

the caster bears up against the top of the bench. Drilling matching holes in the block and drawer while they are outside the bench makes it possible to bolt the block to the drawer after it is in place. Depending on the design of the bench, the caster also may act as a stop to prevent the drawer from accidentally being pulled all the way out.

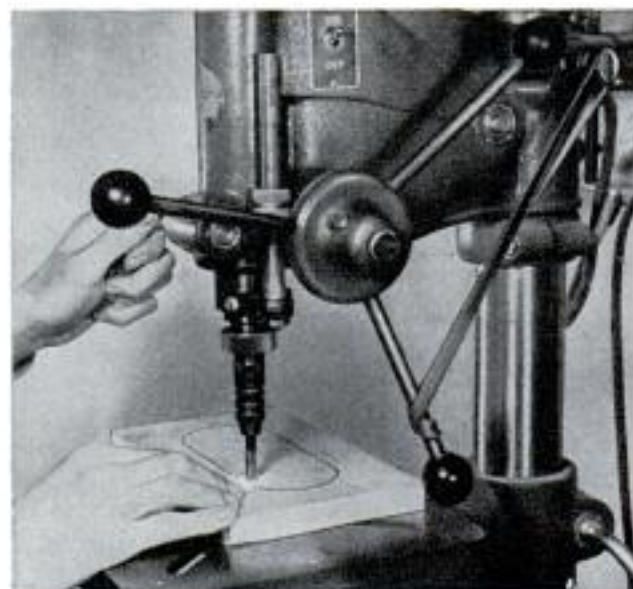

METAL FINISHING *with Disk Sander*

By L. H. Houck

GRINDING AND POLISHING a variety of metals can usually be done in the home shop by utilizing an ordinary disk sander faced with a suitable abrasive. Any type of disk sander will serve the purpose but those having a belt drive usually permit a change of speeds which is an advantage in grinding and polishing metals. To be effective the disk should be 8 to 12 in. in dia.

Generally the medium and fine-grit abrasives give the best results, although where considerable metal must be removed the coarser grits are satisfactory. Aluminum-oxide grits range from No. 12 to 24 in the coarse; No. 30 to 60 in the medium and No. 70 to 120 in the fine grit. The coarse grits cut much faster than the finer grades and the cutting action generates less heat. However, the coarse abrasives leave a swirl pattern on the surface which must be removed by fine-grinding and polishing if a high finish is desired.

For chamfering, or breaking corners as the operation is sometimes called, a coarse abrasive generally is best. In this operation the sanding table is tilted down as in the upper photo at the right. Both chamfering and finish-grinding should be done on the "down" side of the disk, that is, the half of the disk that is running down in relation to the sanding table. When the size of the work makes it necessary to use both sides of the disk, the pressure should be eased somewhat as otherwise the work may tend to chatter on that side of the disk which is going up.

By tilting the table inward about 10 deg. a length of shafting can be ground quite accurately as in the center photo. The trick is to keep the shaft turning uniformly while it is in contact with the disk. Also, it must be moved back and forth simultaneously. Usually this can be done by hand as pictured, but if a lathe dog is clamped onto the end of the shaft to serve as a hand crank, the work can be rotated with a somewhat greater uniformity.

The abrasive disks used for sanding wood also are satisfactory for light grinding and polishing of the softer metals, but "dull" quickly when used on steel. Use aluminum-oxide abrasive on harder metals. When applying the abrasive to the disk be sure that it adheres tightly to the edges, as otherwise it may tear.

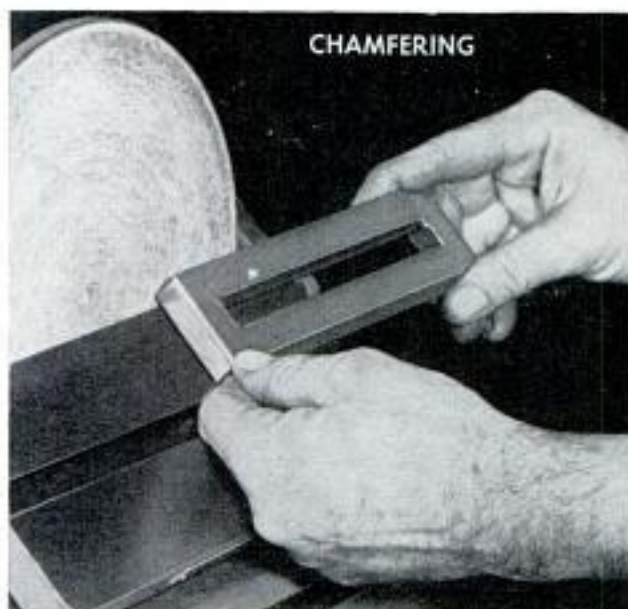

Chamfering corners is done by tilting the sanding table down to 45 deg. Use medium to coarse abrasive

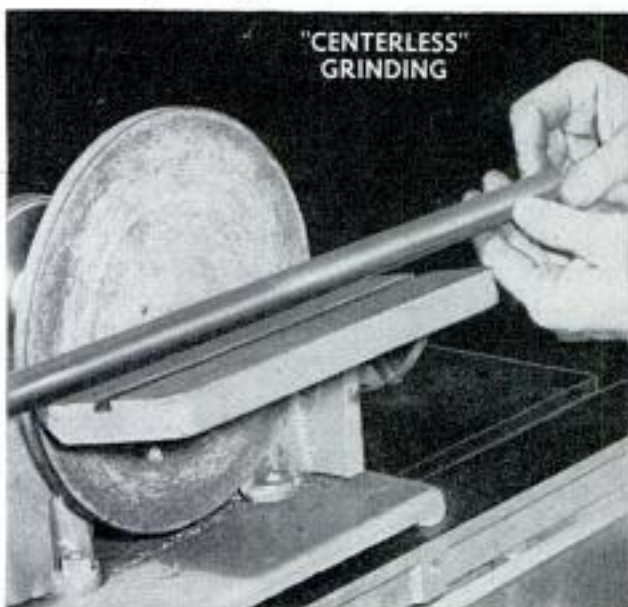

Polishing, or "centerless" grinding of steel shafting requires that the table be tilted up about 10 deg.

A fine abrasive is used for finishing metals as it does not leave swirl marks on the surface of work

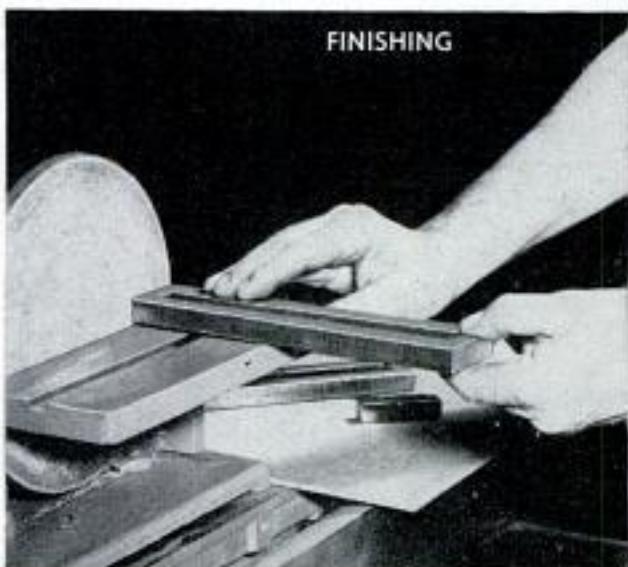

PREVENT RUST

in damp basements

A few simple precautions will ward off rusting of tools, furnaces, and other household equipment in basements which are damp in summer

By Robert Scharff



WHEN THE HEATING SYSTEM is shut down for the summer, the moisture content of the air in the basement rises rapidly to the point where it can cause serious damage to unprotected metal surfaces. Tools hanging on wall racks or stored in drawers are especially susceptible to rust damage, also circular saw blades, work tables of power tools, washing machines and any metal furniture in the recreation room. Nonmetallic items such as clothing, shoes and wooden furnishings will be damaged by high humidity if exposed over long periods of time.

Tools stored unused during the summer months can be sprayed with a clear plastic of the type supplied in pressurized containers, Fig. 1. A polarized oil also is available in the same type container and is especially handy for the purpose of protecting small tools. When there is the possibility that the tool may be used intermittently, the oil is preferable to a plastic

Chemical rust removers should be used to clean tools before applying corrosion preventives to surfaces



coating. If the tools are slightly rusted they should be cleaned thoroughly with a rust remover before storing, Fig. 2. Tools stored in drawers can be protected with a drying, or dehydrating, agent such as that supplied in small bags, Fig. 3. Care should be taken to arrange the tools so that the bag can be placed in an open area on the drawer bottom or in a small container such as a pie tin. Never lay the bag on the tools or adjacent to them as the moisture collected by the chemical will drip on them and defeat the purpose of the whole procedure.

Ordinary light machine oil also is a sure rust preventive if it is applied with care to all exposed surfaces of the tool, Fig. 4. In any case, a lubricating oil should be applied sparingly. It can be applied with the oil can directly on the surface and then spread in a uniform film either with the finger tips or a small cloth. Some homeowners keep an oil-saturated cloth handy in an air-tight container for wiping a thin film of oil on

Dehydrating agents which absorb moisture from the air can be used in tool drawers to prevent rusting



machine tables and tools immediately after use. **Caution:** Never leave oil-soaked cloths lying about in a drawer or on the workbench, as they are a fire hazard. Always keep them in a tightly closed container.

Wood-boring bits are especially susceptible to rust damage and they are difficult to coat adequately with a rust preventive. Perhaps the best method is to place a small quantity of light grease or petroleum jelly on a cloth, then simply roll or twist the bit through a fold of the cloth held between the thumb and forefinger as in Fig. 5. This method coats the flutes of the bit uniformly. The same method can be used to protect twist drills, reamers and carver's gouges having deep flutes.

Another method of protecting tools or parts not subjected to constant handling is to coat them with metal blue, Fig. 6. An ordinary Prussian blue (sometimes referred to as diemaker's blue) can be used for this purpose, or you can use a touch-up gun blue, which is a type of lacquer. Both coatings are quickly removed with a solvent, such as lacquer reducer. On irregularly shaped parts these protective coatings are best applied by spraying.

Ordinary paste wax is a good protection against rust on surfaces of tools which permit its application in a uniform film, Fig. 7. First the tool must be thoroughly cleaned. Dirt and hardened oil can be removed by placing a few drops of cutting oil on fine steel wool and rubbing the metal surfaces. Wipe the surfaces immediately with a clean cloth dipped in solvent. Then apply the wax and polish lightly. When the wax coating becomes worn so that it no longer offers complete protection, it is easily removed with turpentine and a new coating applied.

For cleaning some types of small tools,

Hardened oil and rust are removed from tools by rubbing with steel wool and few drops of cutting oil



Light machine oil applied to exposed metal surfaces is always reliable as a rust preventive on hand tools



Wood-boring bits stored in a box should be protected with light grease or petroleum jelly applied with cloth



A coating of metal bluing will protect tools and machine parts from rust. Apply with a brush or spray

Ordinary paste wax also is good. Before applying wax clean the tools as in Fig. 8 and wipe with solvent

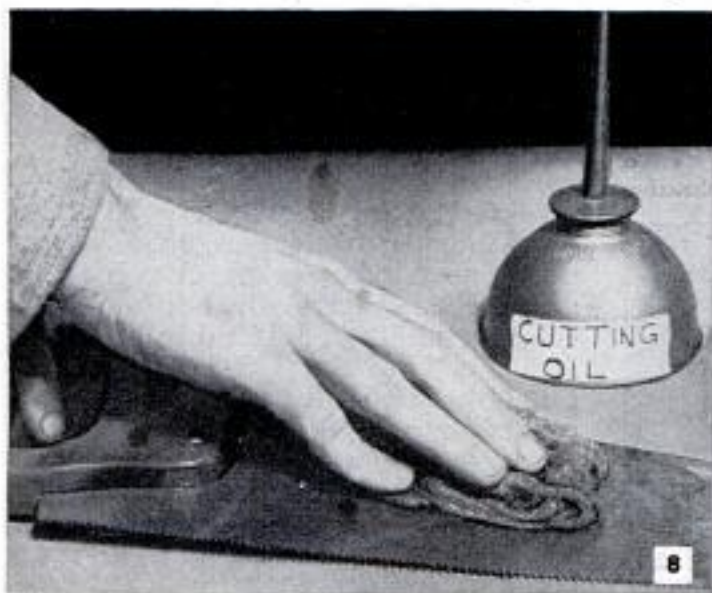



In time, rust will work through the protective galvanizing on ducts of the heating system. Aluminum paint is added protection

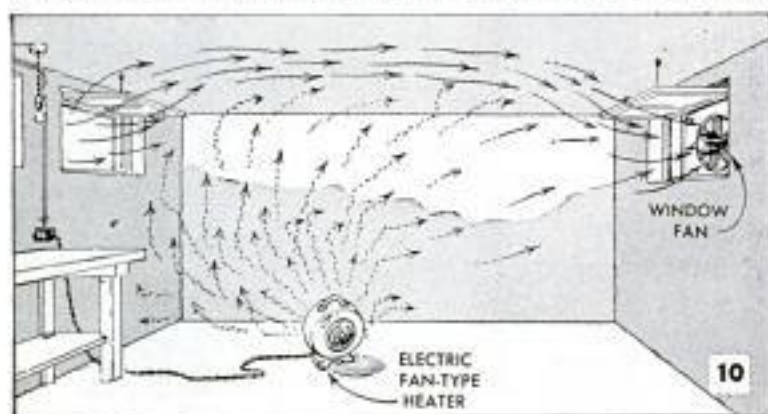

Heat and ventilation will dry a basement quickly. One method of turning the trick is detailed above, using fan-type heater

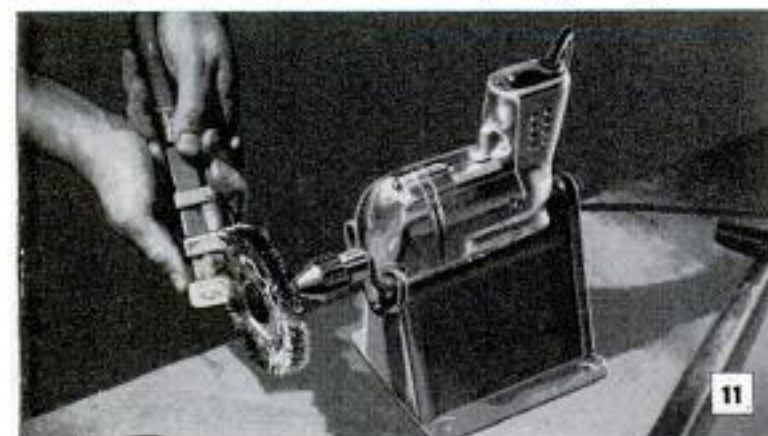

Certain tools are cleaned with a power-driven wire wheel which gets into corners that can't be reached by other methods

Bottom of a hand plane is easily polished by rubbing on a piece of emery cloth placed on flat surface. Use fine abrasive

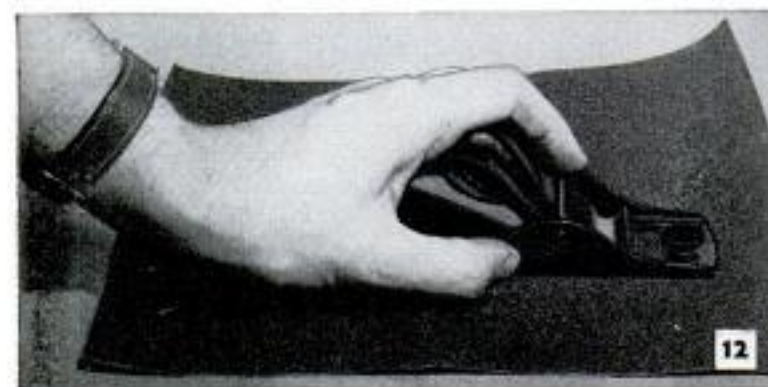

a power-driven wire wheel, or scratch wheel as it is often called, is effective in removing rust and hardened oil as it will work into tiny crevices and corners that cannot be reached by any other means, Fig. 11. The wire wheel can be driven by a portable drill as shown, or it can be mounted on a small grinder or a lathe spindle. When it is necessary to polish the bottom of a hand plane, place a piece of emery cloth on a flat surface and rub the plane over it as in Fig. 12. Withdraw the plane iron, or cutter, first and then use a straight back-and-forth stroke. If desired, the sides of the frame can be polished in the same manner. After carrying out these preliminary operations the bright surfaces should be protected with a suitable rust preventive.

Even though protected by galvanizing, the cold and warm-air ducts of the heating system are likely to be damaged by rust after exposure to high humidity over a period of several seasons, especially at points where the protective galvanizing has been broken or otherwise damaged at the time of installation. Additional protection is provided by a coat of aluminum paint applied with a brush as in Fig. 9, or with a spray gun, or pressurized container. Do not use varnishes or ordinary paint on surfaces that get hot. If the furnace is gas-fired turn off the pilot light (also in the water heater) before spraying paint.

Many homeowners operate an electric dehumidifier during the summer months when excessive humidity is a problem in the average basement. These units give satisfactory service when operated according to the manufacturer's instructions. There are other methods of reducing the moisture content of the air. Moisture-absorbing chemicals are quite inexpensive and are usually satisfactory in basements of average size. Another method of lowering humidity is detailed in Fig. 10. It is effective, but is sometimes objectionable because of the cost of operating the heating unit. Leaving the basement windows open on cool, dry nights will help prevent condensation. Always wipe tools after handling, as perspiration can cause rusting. ★★

Cake Tin on Pole Stuck in Ground Frees Hands of Berry Picker

To free both hands for picking berries, one gardener made a self-supporting container for the berries by forcing an angel-food cake tin over the end of a pole, which then is pushed into the ground. If the pole to be used is smaller in diameter than the top of the cone section, stretch a piece of rubber tubing over the end, or drive in a finishing nail so the ends project sufficiently on both sides to hold the pan in place. If the device is to be made permanent equipment, secure the upper end of the cone with nails in the exact position desired.

Kink for Rethreading Pump Rod

When rethreading the pump rod on a well pump, there is a possibility of the metal shavings dropping into the pipe and eventually damaging the leather valves in the cylinder. To prevent this, one farmer simply impaled a large potato over the end of the rod, slipped it down until it uncovered the end of the pipe and then proceeded with the rethreading operation.

Belligerent Roosters' Spurs Covered With Fuller Balls

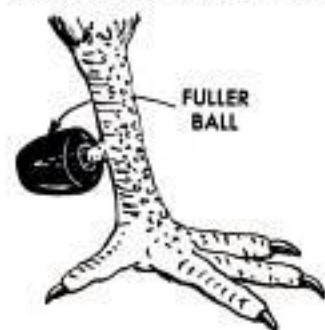

One poultryman, seeing that belligerent roosters were injuring some of the weaker birds in the chicken yard with their sharp spurs, forced fuller balls over the spur points. The holes in the balls were reamed

out slightly but left small enough to fit tightly on the spurs. When properly fitted, the balls stayed on indefinitely and provided an effective guard.

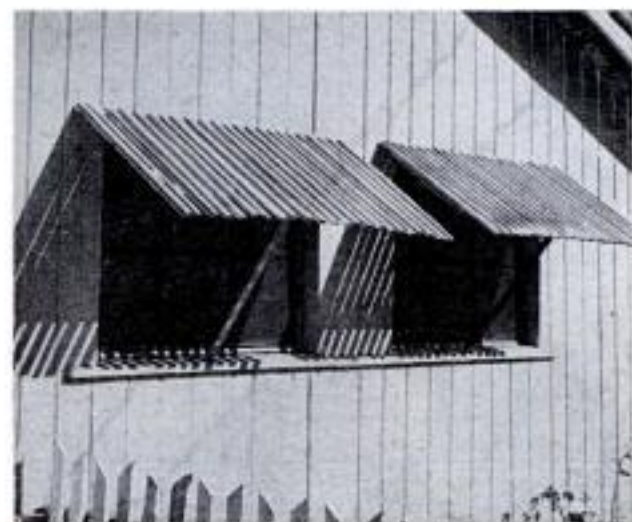

JUNE 1954



Chimney Calking Kept Tight By Screen-Wire Reinforcing

If screen wire is used as reinforcement under the calking around a chimney, the calking will have less tendency to crack and pull away from the bricks to cause a leak. The screen wire is tacked directly to the chimney and to the roof and the calking compound is applied over it. The compound should be forced into the mesh of the screen. Hardware cloth may be used in place of the screen wire.



Double-Layer Awnings Permit Free Air Circulation

In providing shade and shelter from rain for windows of his milkhouse that ordinarily are left open throughout most of the year, one farmer installed double-layer lath awnings through which air can circulate freely. Nailed alternately to both sides of wooden cleats, the lath are spaced so those on one side are directly opposite the spaces between those on the other side. If lath is unobtainable, lattice stock will do.

Remove rust stains from concrete surfaces by scrubbing with a solution of oxalic acid powder, 1 lb. in water, 1 gal.

197



Pumper provides a fast, effective fire-fighting unit for quick action against spreading grass and brush fires

Glenn - Tree Farm Management Service, 364 E. Broadway, Eugene, Oregon

FARM "FIRE ENGINE" fits pickup truck

WITH THIS HANDY pumper always ready you can get water onto a fire within minutes after it starts. It will throw a stream more than 60 ft., making it a fast, effective fire-fighting unit for any farm or estate. Originally designed by foresters as a permanent installation in a pickup truck, the pumper has been made portable by building it as a self-contained unit that can be loaded and unloaded from the truck as in Figs. 1, 2 and 3. In this way the

Here the portable unit is shown ready for loading into the pickup truck, which is being backed up

truck is left free for other uses, as only the pump is attached permanently to the power take-off on the truck transmission, Figs. 5 and 7. The pump is of the direct-drive type, Fig. 4, designed for mounting on a tractor as part of an orchard-spray unit. The suction and discharge lines from the pump are permanently attached to the truck. These lines are fitted with quick connectors, of the type used on fire-fighting equipment.

Loading is mostly automatic. As truck is backed, bumper pushes support back. Platform drops on truck bed



1

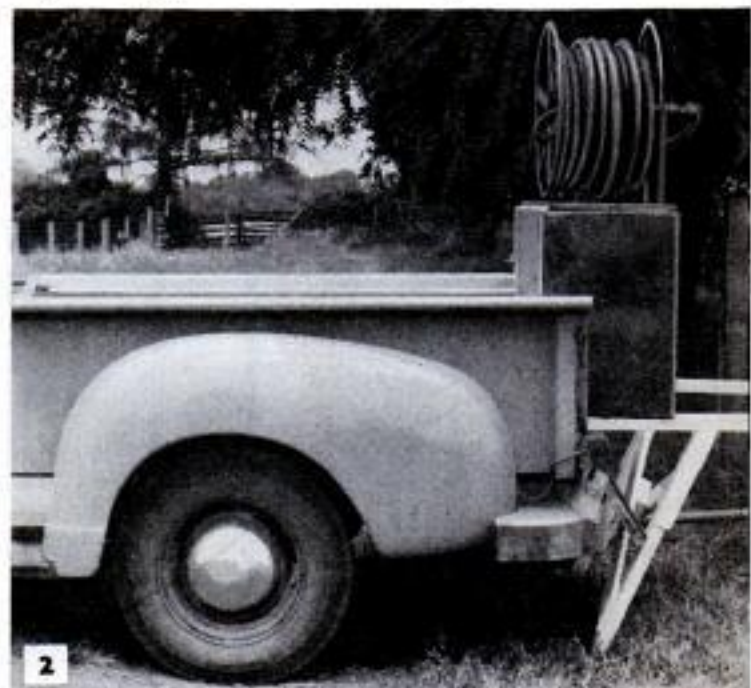

2

As originally designed, the pumper unit was fitted with a rectangular sheet-metal tank as pictured in Figs. 1 and 2. A 55-gal. drum, Fig. 5, is a good substitute. Where greater capacity is desired it is possible to adapt a 100-gal. cooling tank of the type used in dairies for cooling milk. These tanks are 24 in. deep, 24 in. wide and about 48 in. long. A tank of this type can be fitted with sheet-metal cover on which the control unit, Fig. 5, is mounted. For quick handling from a platform, a tank of this size, when filled with water, should be skidded or mounted on a dolly for easier handling from platform to truck.

The platform, which provides storage for the tank when not in use, should be located where it is easy to swing the truck and back up with the truck body in line with the platform. The latter is hinged at the rear end and is supported at the front by X-braced legs as in Fig. 1. The height is such that the truck bed will slide under the platform when the truck is backed as in Fig. 2. The support, which is not attached to the platform, is forced back by the bumper as shown. This permits the platform to drop onto the truck bed, automatically "loading" the tank unit.

Just how the procedure is carried out depends on the water source. Where this is some distance from the buildings, then the tank should be kept filled while it is stored on the platform so that it is always ready for an emergency. The tank can be filled from the stock tank, farm pond or near-by creek as in Fig. 6,



In this view tank is loaded ready for use. Note how platform extends into truck bed for easy loading

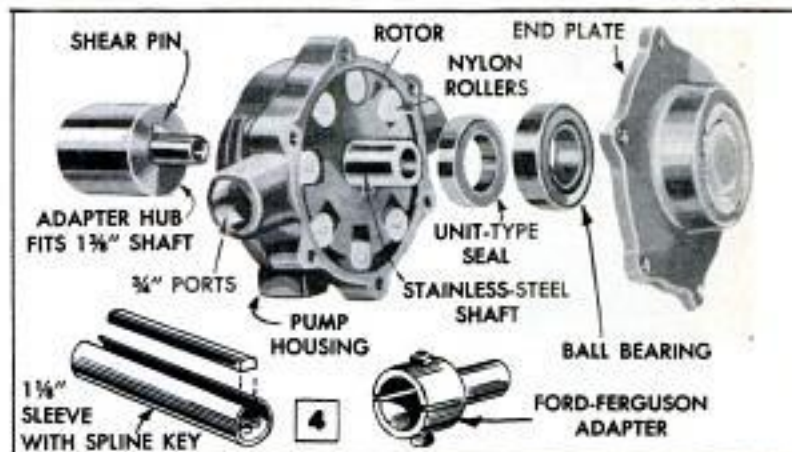

Pump is orchard-spray type and is direct-driven from power take-off on truck transmission. See also Fig. 7

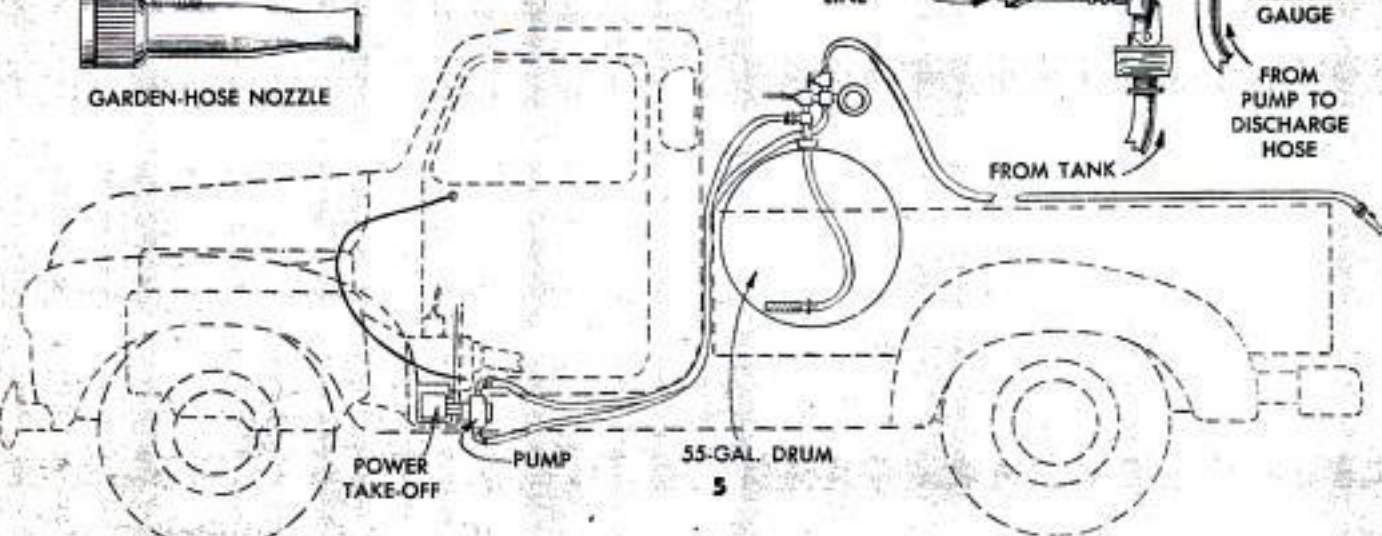
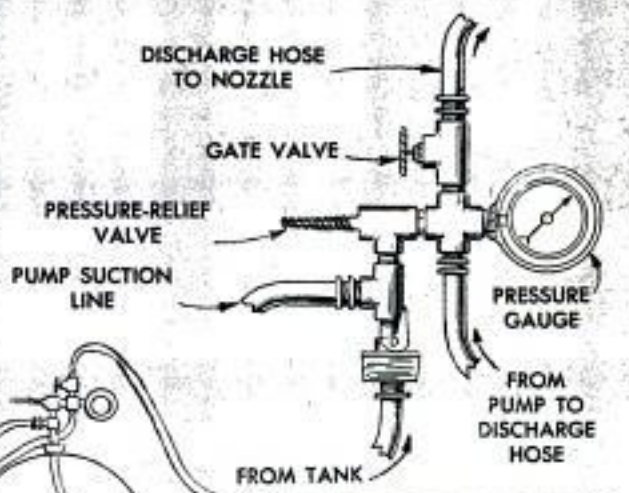



6

Here water is being pumped from the farm pond. Note the long suction line. Throws stream more than 60 ft.

Below, the pump is close-coupled to the power take-off and is driven direct. The power take-off is controlled from dash

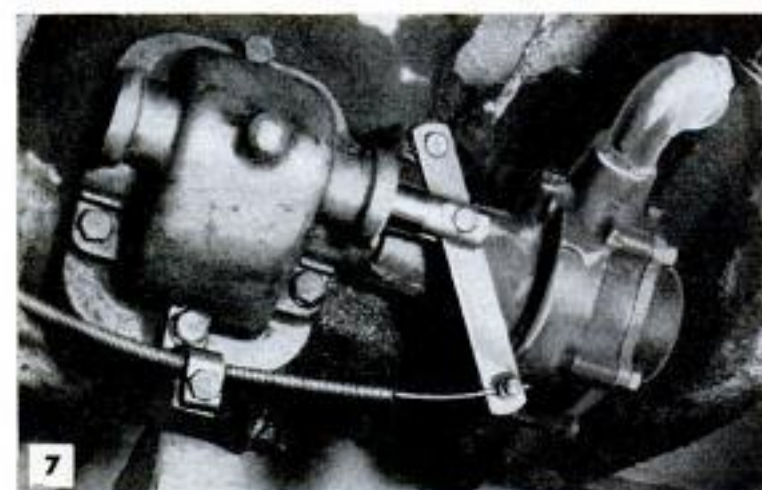

7



8

which pictures the pumper under test. In this case it's a good idea to mount the tank on a dolly so that it is more easily handled when loading and unloading onto the platform. When a drum is used it should be mounted on a cradle and securely fastened on the cradle with steel bands. The control unit is attached to the barrel as in Fig. 8 with an expansion-type quick coupling, that from a war-surplus gasoline can being just the thing for the purpose.

The control unit, Fig. 5, consists of a suction hose and strainer, a $\frac{3}{4}$ -in. pipe cross, two tees, nipples, pressure gauge, relief valve and a gate valve on the discharge line. Two 9-ft. lengths of hose (300-lb. pressure) connect the pump with the control unit. These are attached permanently to the truck. For taking water from a pond or creek a long suction hose and strainer should be provided. The discharge line is made up from two 50-ft. lengths of 300-lb. hose and a garden spray nozzle. The latter is selected because of its quick adjustment to give a long stream or a wide spray. Other nozzles can be used. ★★★

All photos courtesy American Forest Products Industries. Detail of pump courtesy Hypro Engineering, Inc.

Left, here water is being pumped from the tank through the discharge hose. A 55-gal. drum makes a suitable tank for average use

Tractor-Mounted Automobile Radio Supported by Pipe Pedestal

The news, ball games and weather reports are available to one farmer who has mounted a radio on the rear fender of his tractor. The radio is bolted to the top end of a pedestal made from two floor flanges screwed to a length of pipe. The flange on the lower end of the pedestal is screwed to a 2 x 4, which is bolted horizontally to the inside of the fender. The telescoping buggy-whip aerial is a unit of the car-type radio.—Charles L. Stratton, Hollis, N. H.

Flat Stock Drilled on Lathe With Drill-Pad Clamp

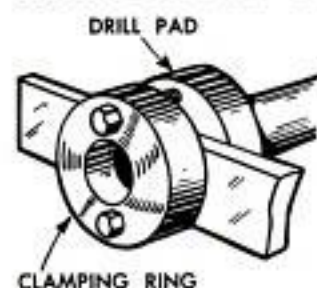

When a quantity of pieces of steel strap had to be drilled and the drill presses were tied up, one job-shop machinist rigged a disk-clamp on his lathe to handle the flat stock. The clamping ring was turned from a section of mild-steel bar stock, the hole being made slightly larger than the diameter of the drill to be used. The ring was drilled for two machine bolts, then used as a template to align the two holes drilled and tapped in the drill pad. In use, the drill is chucked in the head stock and the work is fed into the drill with the tailstock hand-wheel. This setup is useful in emergencies such as the one described, but has definite limitations. The drill pad may require annealing to allow it to be drilled and tapped, after which it is retempered.

C. W. Woodson, Miami, Fla.



Y-Jaw Clamp Aligns Work For Butt Welding

Consisting of two Y-shape pieces cut from steel plate, a Y-jaw clamp is a useful fixture for holding and aligning work to be butt welded. One side is drilled to clear two T-screws, while the other side is drilled and tapped to receive the screws. Nuts welded over clearance holes may be used instead of drilled and tapped holes.

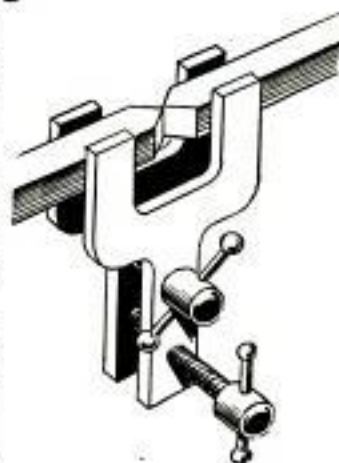

Federico Strasser, Santiago, Chile.

Poultry-Wire Sections Can Be Joined for Use on High Fence



Narrow widths of poultry wire can be built up to any desired width simply by unrolling lengths of the wire side by side and twisting the outer strands together in the manner pictured. A small nail that will clear the two halves of the mesh will serve as a "twisting stick." Hold the strands together, insert the nail between them, and then give the nail four or five turns, thus twisting the strands together. The strands should be joined in this way at every third or fourth mesh opening along the full length of the wire.—Ed Packer, Chicago.

☐ To inexpensively dustproof and improve the appearance of ragged hot-air-duct openings, dissolve asbestos pipe coverings in water until the mixture is the consistency of a mortar, then trowel on.

SHOPPING FOR TOOLS



1. PREHEAT ELECTRODE is inserted in the electrode holder of a d.c. arc welder and is used for annealing, heat treating, burning off paint and preheating. Displaces other outside heat sources where concentrated heat is needed in preparing work for welding. In use, the steel core of the electrode oxidizes and disintegrates into a fine powder which is easily brushed from the work. Especially effective in after-heating

4. UNIVERSAL DRILL GUIDE enables operator to drill at an angle on a curved surface. Ball-shaped guide rotates in a socket that permits a universal setting. Guide is mounted in a steel base having five jackscrews turned into holes drilled and tapped in the lower face, one jackscrew being located at each of the four corners. The fifth screw provides for adjusting on irregularly contoured surfaces before clamping

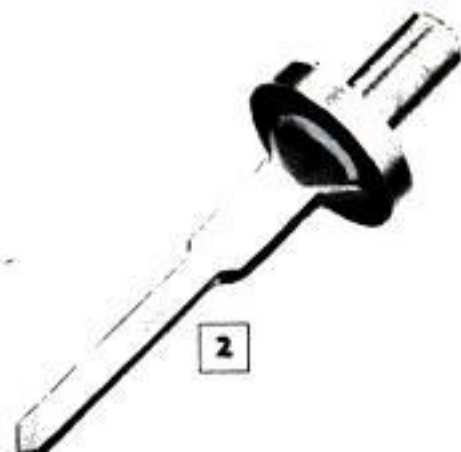

2. COMBINATION DRILL AND COUNTER-SINK has an offset which counterbores the pilot hole for the shank of a wood screw. Also available as a counterbore for sinking head of screw below the surface. Available in all common wood-screw sizes and types

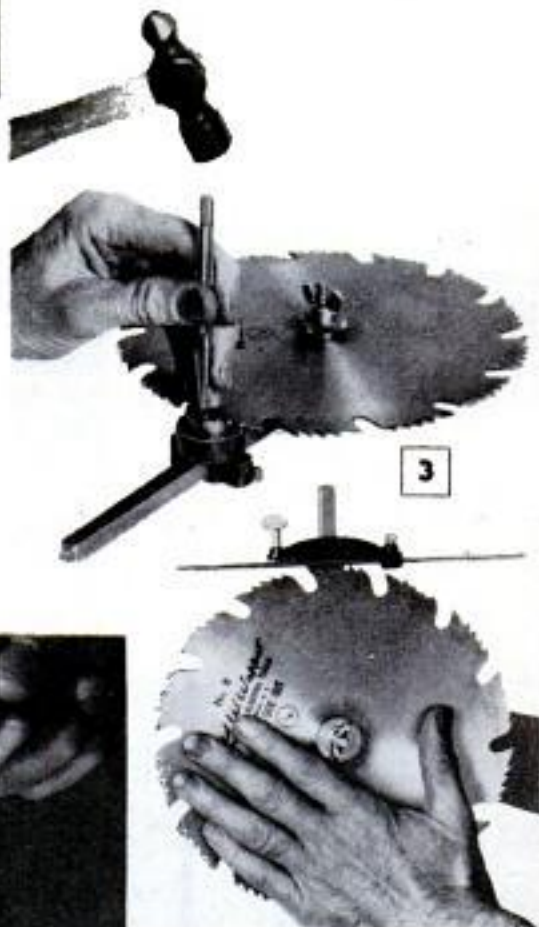

3. SETTING STAKE AND JOINTER for small circular-saw blades provide for perfect setting and jointing of the blade preparatory to filing. Jointer attachment comes complete with special file. For jointing, setting anvil is removed and replaced by jointer as in lower photo. Takes blades from 6 to 12 in. in dia., holes from 1/2 to 7/8 in.

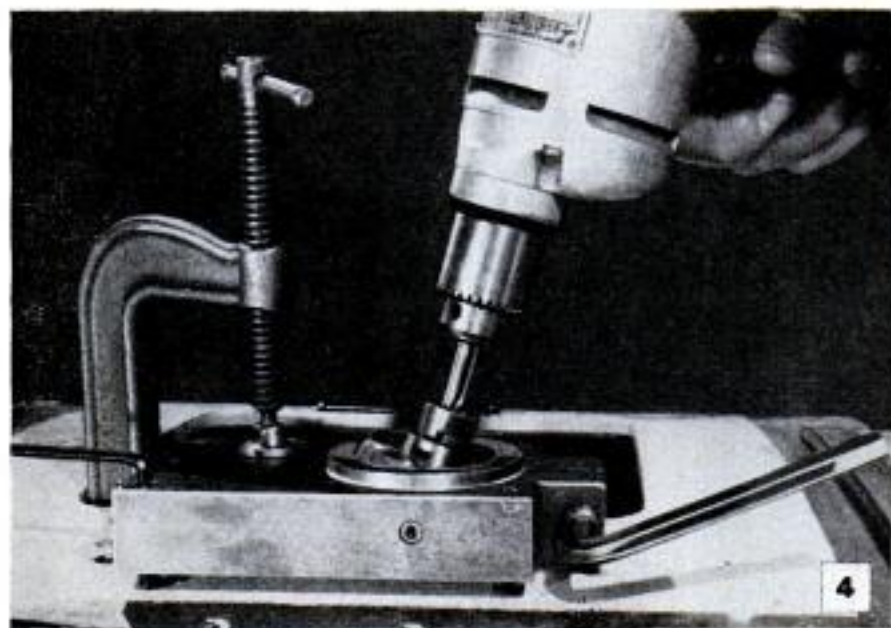

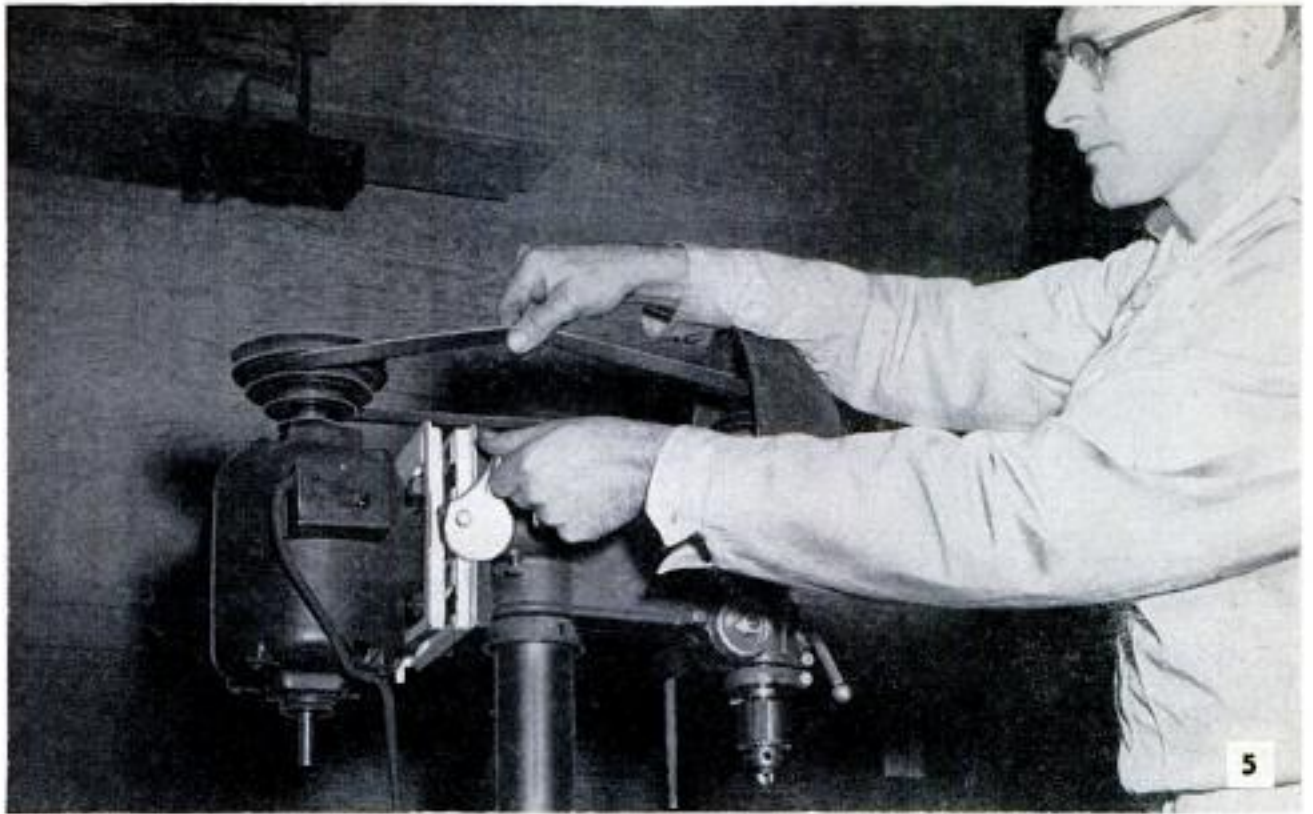

5. HINGED MOTOR MOUNT provides easy adjustment of belt tension on a drill press. Rotating cam in one direction slackens belt for changing from one pulley step to another. Moving cam in opposite direction tightens belt to proper tension. Cam is notched to engage lug on hinged plate. It is not necessary to drill holes to mount



6. FUSE PULLER combines a circuit tester for use on 100 to 600-V. lines a.c. or d.c. Electrodes are in the handles. One glows on d.c. and both glow on a.c. Both are replaceable. Handles fuses up to 100 amp.

8. ROUND STIFF-BRISTLE BRUSH is especially made for cleaning leader-pin holes in die sets. Bristles are of selected genuine horsehair which is resistant to acids and alkalis common to most detergents and industrial cleaning fluids. It is available in sizes ranging from $\frac{3}{8}$ to $2\frac{3}{4}$ -in.-bristle dia.

7. SPRING-CLIP CONNECTOR for tubing connections which must be liquid or gas tight, consists of a connector, or coupling and a special spring clip which is depressed as tubing is inserted. No wrenches required

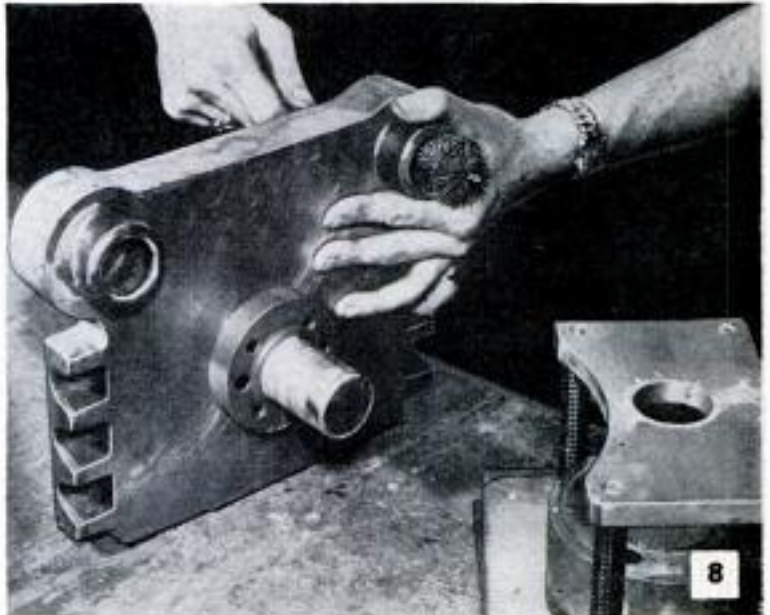
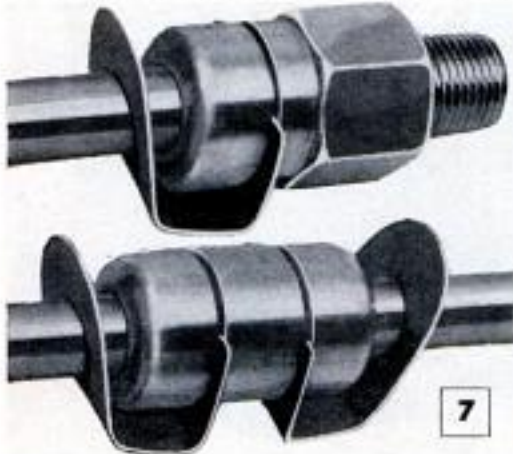

Manure Spreader Provides Rig to Unload Ear Corn Quickly



B. P. Settle of Golddale, Va., unloads ear corn into the elevator hopper without use of a wagon jack. He simply adapted an old manure spreader for the job by removing the beater, reversing the ratchet wheel and mounting a lever and ratchet dog on the rear apron shaft. When the lever is pulled down, the apron is moved toward the rear of the bed, dumping the load by stages into the elevator hopper, also built by Settle. The elevator is equipped with a hopper that will swing up or down, or sideways, to facilitate unloading.

G. E. McVickar, Bethesda, Md.

Small Paint Can Wedged in Pail Reduces Cleaning Problem

WEDGE SHAPED
BLOCKS



When using a small can of paint to do touch-up work, three wedge-shape blocks can be used to hold the smaller container firmly inside a regular-size paint pail and reduce the chance of spilling. Also, the paint pail will not have to be cleaned.

Air-Hose Connectors Clamped With Hardwood Tool

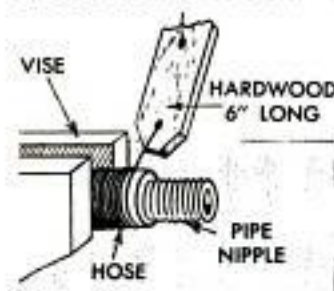

When one maintenance mechanic found that ordinary air-hose clamps were too light to stand up under severe working conditions, he devised the following

method of clamping the hose to the pipe-nipple connectors. A tool is made from a 6-in. length of hardwood—a discarded hammer handle is good—into which two $\frac{3}{8}$ -in. holes are drilled. One hole is about $1\frac{1}{2}$ in. from the end, the other about 2 in. from the first. A No. 18 iron wire is threaded through these holes. The air hose is fitted with a properly notched pipe nipple and clamped in the vise, along with the end of the wire. Using the hardwood tool for leverage, the desired tension can be given to the wire. A band of turns of wire about 1 in. wide is sufficient.

H. B. McDermid, Norwood, Ohio.

Burred Hole for Tapping Screw Enlarges Thread-Contact Area

To increase the holding power of self-tapping screws, many sheet-metal workers punch undersized holes to receive the screws. By backing up the work with a soft anvil or a block of hardwood, the hole is burred or flared, greatly increasing the contact area of the threads. Where it is necessary to lap sheets with registering holes, the latter are drilled first with an undersized bit and then flared with a tapered punch.

Allen Zerbel, Sacramento, Pa.

Stanchion in Livestock Trailer Eliminates Usual Tail Gate

Individual dairy cows, accustomed to barn stanchions, are easily induced to enter this trailer with its single stanchion built into the headboard of the livestock rack. When the cow's head is locked in the stanchion, the need for a high tail gate is eliminated. Also, the animal is less likely to be injured by sudden stops or sharp jolts when the trailer is being towed.

Kenneth R. Imig, Watseka, Ill.

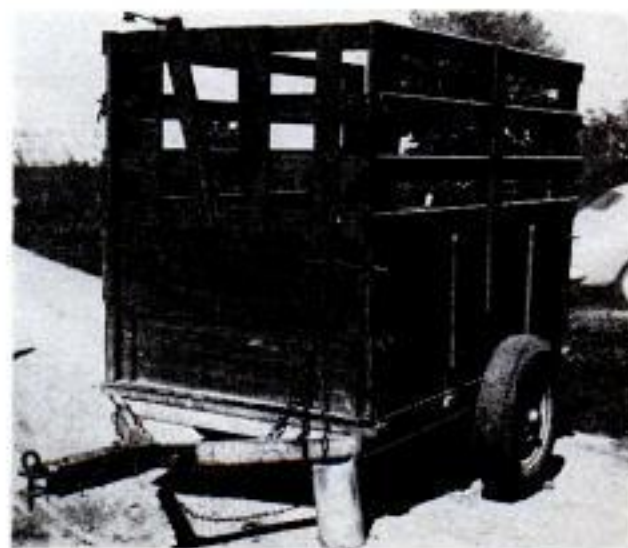

POPULAR MECHANICS

TAKE Vacation Pictures

**ANYTIME...ANYWHERE...
WITH SIMPLE PHOTO AIDS**

No need to miss out on any snapshots you want this summer. The inexpensive Kodak aids shown below can help you make good pictures day or night . . . indoors or out. They're easy to use . . . compact and handy. See them at your Kodak dealer's.



Flash is easy—Kodalite Flashholder (with Lumaclad reflector) for Brownie Hawkeye, Flash Model, and Kodak Duaflex III Cameras. \$4.



Dependable flash everytime with Kodak B-C Flashholder, \$9.95. Or use Kodak B-C Flashpack (inset, \$2.95) in Kodak Standard Flashholder, \$7.95.



For "close-ups" with most fixed-focus cameras, the Kodak Close-up Attachment, \$1.63. Kodak Cloud Filter (\$1.85) brings out clouds.



For dramatic shots—Kodak Wratten Filters (from \$1.75) fit most every camera; easiest way to improve both your black-and-white and color shots.



A "must"—Handsome Kodak carrying cases protect cameras, make them easy to carry. From \$2.65.



To support camera and flash unit, attach to most any surface with sturdy Kodak Flexiclamp. Only \$4.95.



Get into your picture—Kodak Auto-Release trips shutter automatically at intervals up to 10 seconds. \$3.86.



Aid steady shooting—Kodak Metal Cable Releases fit most cameras having cable release sockets. Will not kink. From \$1.05.

Prices subject to change without notice

Eastman Kodak Company, Rochester 4, N. Y.

Kodak
TRADE-MARK

Care and Feeding of Engines



BY
S. P. CORP

SPECIAL LUBRICATION PROBLEMS

There are many places on your car that do not require lubrication at the regular 1000-mile interval, but which urgently need it at the appointed time. Among these are wheel bearings, steering gear, rear axle, etc.

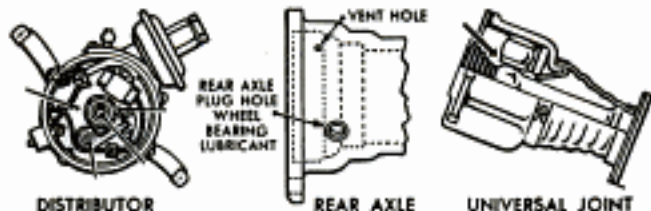

DISTRIBUTOR

REAR AXLE

UNIVERSAL JOINT

AT 5000 MILES—Give distributor shaft wick three drops of oil. Give contact pivot pin one drop of oil. Coat the rubbing block with petroleum jelly. If an oil cup, give it five drops; if a grease cup, give it one turn . . . Check level of steering gear lubricant and add as much as needed . . . Give starter oil cup five drops of oil.

AT 10,000 MILES—Remove rear axle wheel bearing plug, install fitting, and use a low pressure gun with wheel bearing lubricant . . . Windshield wiper arm pivot, remove screw on top of mounting and inject a few drops of light oil, replacing screw.

AT 20,000 MILES—Disassemble universal joint, clean and repack with 1¼ ounces of heavy fibre universal joint grease. (Some cars require this at 10,000 miles.)

Also: Use lubriplate on hood lock, penetrating oil on door hinges, and door ease on door striker plates and dovetail as needed. Gearshift rod ends need water pump grease every 1000 miles.

DISTRIBUTOR TIMING

As engine speed increases, timing must advance if the engine is to operate smoothly. Most distributors use two governor weights, which are thrown outward as engine speed increases, rotating the cam ahead of the distributor shaft to advance the timing. If these weights become sluggish, the engine may lose power and waste fuel. To check timing, distributor should be removed and checked in a test fixture. This test takes only a few minutes, and is worth while to insure correct timing at all speeds.

SEND FOR FREE MANUAL

Sealed Power KromeX Ring Sets are factory sealed for fast break-in and immediate oil control. A card will bring your free copy of the valuable manual, "MORE POWER, Less Gas, Less Oil." Just address Sealed Power, Dept. G-6, Muskegon, Mich.



Sealed Power

PISTON RINGS

Clinic for Homemakers



As a service to our readers in solving the hundreds of problems pertaining to a home—inside or out—the editors of *Popular Mechanics* invite you to present your problems to The Clinic Editor for help and advice. Address your questions to The Clinic Editor, *Popular Mechanics Magazine*, 200 East Ontario Street, Chicago 11, Ill.

Blade Alignment

Q—I have a 12-in. bandsaw on which I have trouble aligning a 1/8-in. blade. The blade will not stay in the center of the wheel treads no matter how carefully the adjustment is made while the machine is running. Adjustment of the guides makes no correction of the trouble. Can you tell me what to do?—F.N., Ill.

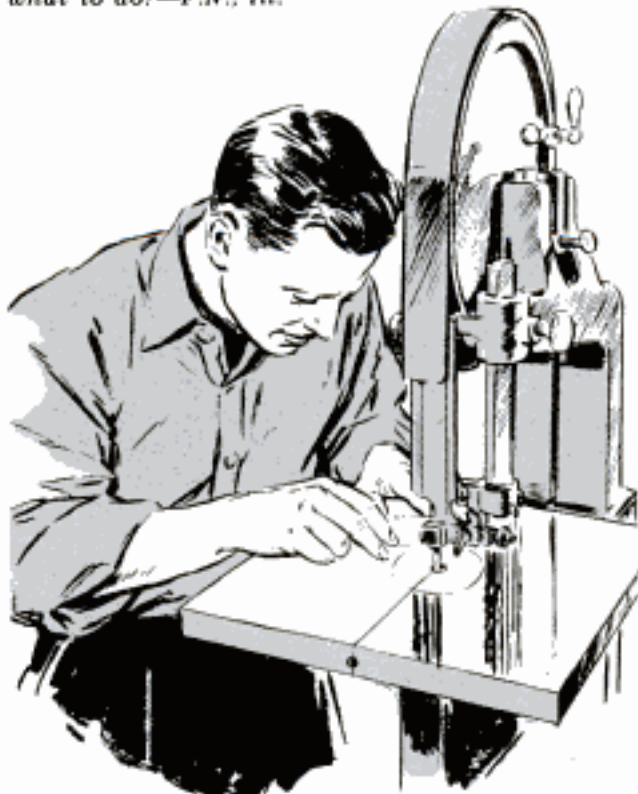

A—Probably you are running the blade far too tight on the wheels, that is, too much tension for the size of the blade. This depresses the rubber treads on both wheels, causing the blade to "climb" and making it impossible to track properly. Release the blade so that it is slack on the wheels, then turn up the tension screw until the blade straightens. After straightening the blade, give the hand-wheel about three turns. Then start the machine and track the blade to the center of the wheels with the tilting screw. Probably it will be necessary to readjust both blade guides. Before adjusting the side pins on the guides, insert a thin sheet of paper between the blade and one pin. Press together with the fingers and tighten the lock screws to hold the adjustment. Run both guide rollers up to the back of the blade and test for smooth operation. Be sure

(Continued to page 208)

*America's Oldest Hydraulic Shock
Absorber Manufacturer Announces*

THE NEWEST WAY TO A BETTER RIDE

This may be the first time you ever saw a shock absorber. Yet your car's riding comfort and safety depend largely on your shock absorbers. That's why the new GOLDEN GLIDE shock absorbers are so important to you.

NEW

Golden finish makes it easy for you to be sure you're getting genuine GOLDEN GLIDE shock absorbers.

NEW

Fluted stone shield. Provides all-round protection from road damage.

NEW

Fluted dust shield. Protects parts. Dissipates heat.

NEW

Fluted design. Provides air cooling. Increases shock absorber life.

NEW

Custom-Built to fit your make and model. Does exactly the job your car needs.

IMPORTANT

Shock absorbers have a tremendous job to do—smoothing ride, controlling sway. They work hard—they do wear out.

MAKE THE BUMPER-JUMPER TEST

Stand on the corner of your bumper—rock the car up and down, then jump off. If your car moves up and down more than once, you need new GOLDEN GLIDE shock absorbers. Buy them from your nearest auto parts jobber, repair garage or service station.

*For a Better
Ride, its*

Golden Glide

SHOCK ABSORBERS

Custom-Built by Houdaille-Hershey Corporation
Buffalo 11, New York

Copyrighted material

If You Make Painting a Hobby-



You'll get a lot more real satisfaction and pride of ownership out of a home that is clean and neat and trim in a fresh coat of paint! Pays its own way by improving your property, too!

Because Archer Pol-mer-ik contains polymerized oil, it gives you a tougher, more durable paint film than ordinary linseed oil. When you reduce your paints with Pol-mer-ik, they brush easier, level better, and give you a smoother, dirt-resisting finish. Wonderful brush conditioner, too!

Handiest single product in your house or shop. Does the job of a dozen specialized products. A few of

POL-MER-IK'S 101 HANDY USES:



REFINISHING ANTIQUES

PROTECTING LADDERS



SEALING SCREWS

PROTECTING GUN STOCKS



ARCHER
Pol-mer-ik
LINSEED OIL
PROTECTS MOST EVERYTHING

(Continued from page 206)

that the guides are not tilted sidewise with relation to the blade. If they are even slightly out of line the resulting friction will cause scoring and possible breakage of the blade. Some small bandsaws have a graduated scale on the tensioning screw which shows the proper degree of tension for blades of varying widths.

Building On Corner Lot

Q—I have a corner lot on which I plan to build a five-room house with attached garage. The lot is 80 ft. wide, but the long way is east and west. My problem is which way to face the house. The street along the south side of the property is heavily traveled. There are homes built along both the main street and side street. Do I have to build my home so that the front is in line with the other houses?—M.R., N. Y.



A—The first thing to do is determine the requirements of your local building code. You may be restricted by the code, your deed, plat or some other instrument binding upon the owner of the property in that particular locality. Also, we would consider thoroughly all the possible factors that might govern the facing of the house on the side street. Custom, where there is no other specific reason, seems to favor facing the home onto the main thoroughfare. In your case, if we understand your description correctly, we think it would be better to face the house south. Usually this facing of the home offers far more advantages than disadvantages. In most locations, a southern exposure gives the maximum in sunlight both winter and summer.

Repairing Cracked Linoleum

Q—The linoleum in my kitchen is quite old and worn and is beginning to crack irregularly in several spots. Can it be repaired successfully?

—B.B., Tex.

A—The extent of the cracking would have some bearing on whether or not the old linoleum is worth repair. It should be possible to repair short irregular cracks simply by cutting through the linoleum the full length of the crack, the knife blade following the irregularities. Then make a cut at right angles at each end of the crack. Lift the flaps thus formed and spread cement underneath. Press the flaps back in place and weight until the cement sets. In some cases a matching patch is more effective. Locate matching linoleum over the crack and cut through both thicknesses. This will give you a perfect-fitting patch.

From attic storeroom to cheerful bedroom in just a few days

It's easy to add an extra room in your attic when you finish the walls and ceiling with Armstrong's Temlok® Tile and Plank. Temlok is an attractive fiberboard material that builds, decorates, and insulates in one quick installation.

A special Lok-Bevel joint makes nailing or stapling surprisingly easy. The joint also helps produce a fine finished appearance by hiding nailheads or staples. Both tile and plank are handsomely prefinished.

Remember Temlok can help you turn wasted space into extra living space at remarkably low cost. For full information on Temlok interior finish materials, see your Armstrong lumber dealer.



Nail 1" x 3" furring strips on 12" centers to all framing members as a nailing base for Temlok Tile and Plank. Both tile and plank can be nailed or stapled into place easily and quickly.

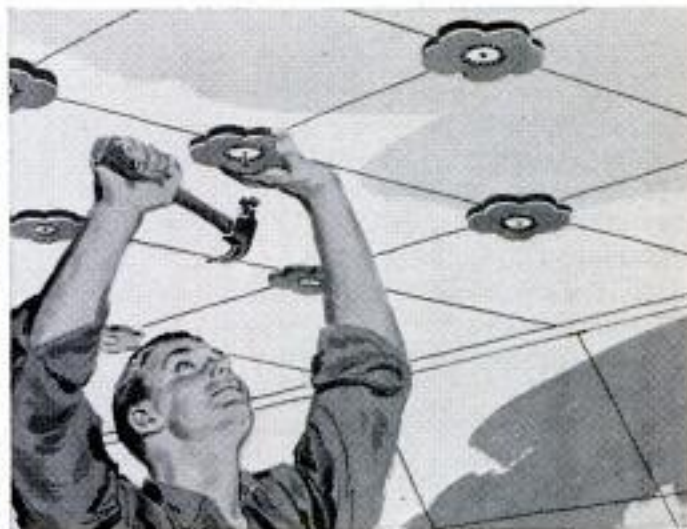

As a decorative touch, rosettes were cut out of wood, painted to match the colorful fabric design, and nailed to the ceiling. Temlok's Lok-Bevel Joint assures you a neat, professional-looking job.

FOR FREE BOOKLET, "New Ways to Remodel Your Home," write Armstrong Cork Company, 3706 Watch Avenue, Lancaster, Pennsylvania.



ARMSTRONG'S TEMLOK®

Monowall®

Cushiontone®

Insulating Wool

Hardboards

Counter-top Cement



Get Good Performance the way Big Fleets do...

DENVER CHICAGO TRUCKING USES FEDERAL-MOGUL ENGINE BEARINGS

As the nation's only common carrier with coast-to-coast authority, Denver Chicago Trucking Company meets every condition of road and weather. That calls for plenty of "muscle" in their truck engines.

Tip-top condition is maintained by a vigilant reconditioning schedule. Denver Chicago uses Federal-Mogul engine bearings for always-dependable heavy-duty service.

Federal-Mogul oil-control bearings have led in the replacement field for 30 years—because of *quality!* Get this quality, next time your car engine is overhauled. It costs no more to get the best — *ask your mechanic!* Federal-Mogul Service Division of Federal-Mogul Corporation, Detroit 13, Michigan.

for New Power . . .

FEDERAL-MOGUL Oil Control Bearings

BEARING
MANUFACTURERS
TO THE
AUTOMOTIVE
INDUSTRY
SINCE 1899



Here Come the Convertiplanes

(Continued from page 123)

inventor sets prop and rotor head idling at the flick of a switch. You imagine that the top wing is flying around like a helicopter rotor.

"We set pitch on the rotor blades," Herrick says, adjusting the vertical control as the rotor wing spins faster. "Now we're taking off like a helicopter, hovering if we like."

At proper altitude, he picks up forward speed like a helicopter would. "In this particular model we can start converting at 38 miles per hour," he explains, flipping the conversion control halfway. Instantly, the rotor head goes into free wheeling and the forward propeller picks up speed. "Now we're an autogyro," says Herrick. When the air speed reaches 70 miles per hour, the inventor throws his conversion control all the way forward. The rotor brakes to a halt, swings into position like a parasol-type wing, locks, and off we go—in a full-fledged airplane.

There's plenty of argument among convertiplaners about the best configurations for propellers and rotors. Gyrodyne is as sure of the virtues of its "coaxial" stacked rotors, as Jacobs Aircraft Engine Company is of the straight three-blade helicopter-type. Jacobs is testing a trim little model to seat four people. It has a standard torque prop, off the tail, that intermeshes with a pusher propeller sticking out from under the tail assembly for forward speed.

In some of the dreamier designs, a big rotor would be collapsed or telescoped and folded away in a top or side stowage space along the fuselage. Igor Sikorsky had a military convertiplane design which envisioned a one-bladed, counterbalanced rotor that could be tucked away when not in use. But the project is temporarily shelved. Peter Papadakos will tell you that the telescoping arrangement he figured out for a pair of 96-foot, 4-bladed coaxial rotors on a 44-passenger Gyroliner will work, "but poses many structural and engineering problems."

Arguments fly thick and fast about power plants, too. Burke Wilford thinks that the little ramjets on his rotor-blade tips will be the answer. Gyrodyne, which has tested rectangular ramjets, reports that four of these little engines will consume 2200 pounds of fuel in 15 minutes of hovering.

Whose ideas are best will not be proven until some of the convertiplane pioneers get their dreams in the air this year or next. Where they go from there is anyone's guess. Sikorsky doesn't think they'll go very far.

(Continued to page 212)

NOW YOU CAN SAVE UP TO 25% ON FUEL OIL

Guaranteed in Writing

... when you switch
to the amazing **TIMKEN**
Silent Automatic
"Wall-Flame" Oil Burner!

Your factory-trained Timken Silent Automatic Heating Expert is authorized to make a free survey of your present oil heating plant — to *guarantee in writing* fuel savings up to 25% over other types of oil burners. And you *will* get these savings, or your money will be refunded and your original burner reinstalled — free of charge!

If you are switching from coal to oil, this guarantee is important to you, too. For with a Timken Silent Automatic Wall-Flame Oil Burner, you know that you are getting this same fuel economy, proved over other oil burners in home after home, everywhere! Plus the convenience of truly automatic heat!

The Timken Silent Automatic Wall-Flame Burner is sold and installed only by authorized, direct-factory dealers. Heating experts who have made more successful, money-saving, factory-backed, guaranteed instal-



lations than any other dealer group. There is no cost, no obligation, for a fuel-saving estimate of your present oil heating unit. Your dealer is listed in your phone book. Let him show you exactly how much a Timken Silent Automatic Wall-Flame Burner will save you. Then, if you decide to buy, he will *guarantee it in writing!*



World's finest oil burner!
Scientific placement of flame, complete preparation of air-fuel mixture, gives unequalled efficiency and fuel oil savings.

FREE! SEND COUPON TODAY!

A complete line of oil and gas furnaces, boilers, conversion burners and water heaters for every home heating need. No down payment. 36 months to pay!

TIMKEN
Silent Automatic
OIL HEAT

TIMKEN SILENT AUTOMATIC DIVISION
ROCKWELL SPRING AND AXLE COMPANY • JACKSON, MICHIGAN
The Timken Detroit Axle Company of Canada, Ltd., Toronto, Ont.

Accepted by S.A. Standard

Timken Silent Automatic Products
Timken Silent Automatic Division
Dept. PM-64, Jackson, Michigan

Show me how homeowners in my community have saved money with Timken Silent Automatic Heat.

Name

Street

City State

Also facts on Oil heating equipment Gas heating equipment Water heaters Students' data



From the start of the
job to the finish...



CHAN NEL LOCK

TRADE MARK REG.

U. S. PATENT OFFICE

pliers are busy



here's why

Look for the Channellock line when you're shopping for hand tools. Channellock pliers offer features that you can't get with other makes. And when you buy a Channellock plier, ask to see the full line—you'll find a style and model to do any job better.



CHAN NEL LOCK

TRADE MARK REG. U. S. PATENT OFFICE

THE PLIER DESIGN THAT OBSOLETE ALL OTHERS

CHAMPION D^oARMENT TOOL CO. • MEADVILLE, PA.

Reason: the extra weight of convertiplanes will cut their payload beyond economic sense, he believes. A 12-ton convertiplane, for instance, could carry about 10 people or a ton of cargo—against 20 people or two tons for a helicopter of like size.

Convertiplane enthusiasts counter by disputing this loss of pay load and talk, instead, of forward speed, the ability to sit down anyplace and increased efficiency in larger models. It's the ideal military craft for tight sit-downs and fast getaways, they claim. And for airline routes under 600 miles, it can handle intercity traffic more speedily and efficiently than big planes, by picking up and delivering passengers from rooftop to rooftop, right in downtown areas.

Whether you want them, or not, convertiplanes are coming — experimental ones, at any rate. And if you don't like the ones you see there are plenty more on the drawing boards—including what Mr. Wilford calls "the ascenders." These designs, some of them proposed recently by General Electric, sit on their tails on the ground. Huge rotors on the nose pull them into the air, where they promptly turn and fly horizontally. In some, the lift props become wings and they're propelled by jets in forward flight. In others, the rotors do all the work and sit them back on the ground tail-first at the end of the flight. Most are patterned after a rocketlike Focke-Wulf design with a great three-bladed rotor that whirled the entire midsection of the ship—a craft truly "out of this world." That's where many convertiplane purists think this type belongs. "They're not convertiplanes; they're propeller-driven rockets," one engineer sputters. Whatever they are, you probably won't see many until a long while after some of the little fellows have tried their wings. ★ ★ ★

Jet-Engine Paint

Jet engines are protected from their own fiery heat by a lining of ceramic-metal paint that is applied with the scorching blaze of a special spray gun. The experimental fireproofing can be sprayed as thin as one thousandth of an inch and resists temperatures up to 3500 degrees Fahrenheit for limited periods. Afterburners, rocket parts and other high-temperature engine components may be lined with the paint to lengthen their service life and permit hotter operating temperatures. In field tests with commercial planes, the ceramic linings extended the life of exhaust systems 50 to 100 percent. The paint was developed by Ryan Aeronautical Company.

SWP HOUSE PAINT

Lasts Longer...Saves Money

It pays to be "choosy" when you select the brand of house paint to be used on your home. Whether you employ a painting contractor or not, the price difference between world-famous SWP® House Paint and house paint of ordinary quality will mean less than \$5.00 for the average-size, complete house job. This slight difference in cost pays for years of extra wear and is one of the wisest economies you can make.

In 1953, Sherwin-Williams SWP House Paint was used to paint more homes in America than any other brand. Why? Continuous research in Sherwin-Williams Testing Laboratories and in the field has insured constant improvement and the top-quality performance of SWP. You'll be money ahead when you discover there is a difference in house paints!



White and Colors That Last . . . All over the country, in all climates, Sherwin-Williams maintains test stations where house paints of every type and description are exposed to years of weather and wear. SWP white that stays whiter and SWP colors that maintain their brilliance are the direct result of this painstaking research.



FREE: For full information on SWP House Paint and lots of interior decoration ideas, too, ask your dealer for a copy of the 44-page "Home Decorator" or write to The Sherwin-Williams Co., 1266 Midland Building, Cleveland 1, Ohio.

Let us recommend a reliable painting contractor.

SHERWIN-WILLIAMS  **HOUSE PAINT**

ON TV...TUNE IN THE SUPER® KEM-TONE SHOW, STARRING RAY BOLGER...ABC NETWORK EVERY WEEK

JUNE 1954



Tested for Your Protection . . . A most exacting procedure of quality-control testing through every step of manufacture, from raw materials to finished product, assures maximum beauty and protection in SWP House Paint. Laboratories in every Sherwin-Williams factory are charged with the responsibility of absolute quality control of every gallon produced.



Ease of Application Assured . . . Invented by Sherwin-Williams Testing Laboratories, this instrument, known as the high shear viscometer, is an extraordinary development which makes possible the scientific measurement of the brushing qualities of paint. This testing procedure has made possible the superior brushing qualities in SWP House Paint which insure remarkable ease of application.

Go to the store that displays
this famous trade-mark . . .



213

Copyrighted material

Looking for Something?



FROM BOATS TO
BUILDING MATERIALS
WHATEVER YOU NEED

LOOK IN THE
'YELLOW PAGES'
OF YOUR TELEPHONE DIRECTORY

Short-Wave Converter for Any Broadcast Receiver

(Continued from page 143)

houses. The 2-gang variable capacitor is a B.J.W. Miller 365 mmfd. type 2112. It is a compact T.R.F. type, having trimmers (Tr.) on side of frame. Outer rotor plates are slotted for tracking adjustment. Any similar 2-gang capacitor of 10 to 365 mmfd. can be used. C18 is a 15 mmfd. band-spread capacitor.

Photo A shows the completed converter in the homemade plywood cabinet, detailed

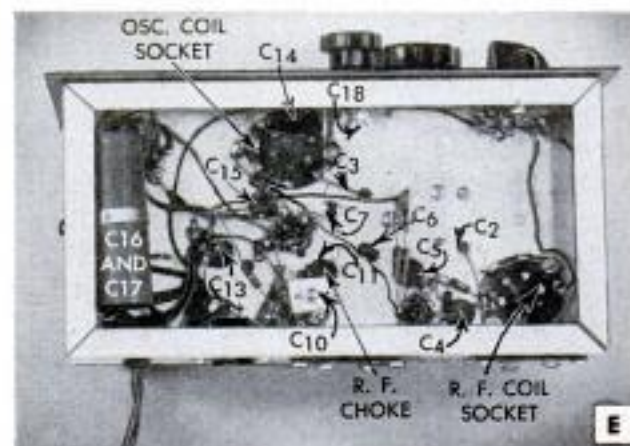

in Fig. 1. Note that the interior of the cabinet is lined with tin foil. The steel panel and aluminum chassis base are standard sizes; see Fig. 2 for drilling details. At slightly added expense, the builder can use a metal cabinet of standard size and eliminate the necessity for tin-foil shielding. A standard hinged-cover metal cabinet 7 x 10 x 8 in. with removable front and rear panels, is listed in parts-house catalogues for \$3.84. There would be no change in the front-panel drilling details, or in the chassis base detailed in Fig. 2.

With the rotary switch in the position shown in diagram Fig. 4, the antenna is

(Continued to page 216)

F COIL-WINDING CHART SEE FIG. 3	
3 To 9 Megacycles	8 To 20 Megacycles
R. F. COIL	R. F. COIL
LARGE WINDING 17 TURNS OF No. 24 ENAMELED WIRE EQUALLY SPACED OVER 1-IN. LENGTH	LARGE WINDING 10 TURNS OF No. 22 ENAMELED WIRE EQUALLY SPACED OVER 1-IN. LENGTH
SMALL WINDING 6 TURNS OF No. 24 ENAMELED WIRE CLOSE WOUND 1/4-IN. BELOW LARGE WINDING	SMALL WINDING 4 1/2 TURNS No. 22 ENAMELED WIRE CLOSE WOUND 1/4 IN. BELOW LARGE WINDING
OSCILLATOR COIL	OSCILLATOR COIL
LARGE WINDING 14 TURNS OF No. 24 ENAMELED WIRE EQUALLY SPACED OVER 1 IN. LENGTH	LARGE WINDING 9 TURNS OF No. 22 ENAMELED WIRE EQUALLY SPACED OVER 1 IN. LENGTH
SMALL WINDING 7 TURNS OF No. 24 ENAMELED WIRE CLOSE WOUND 1/4 IN. BELOW GRID WINDING	SMALL WINDING 3 TURNS OF No. 22 ENAMELED WIRE CLOSE WOUND 1/4 IN. BELOW GRID WINDING
ALL COILS WOUND IN SAME DIRECTION	ALL COILS WOUND IN SAME DIRECTION



FIRST IN THE FINEST WOODWORKING SHOPS

Rockwell-built **DELTA Unisaw**



DELTA Tenoning Attachment provides positive moving support for tallest boards; you cut tenons quickly, safely, accurately. Also serves as vise for all kinds of complicated cutting jobs.

A circular saw is the backbone of any shop—the first tool you use in starting a project, and the one you use most in the majority of things you make. That's why it should be the very *best* saw you can get: the Delta 10" Tilting Arbor Unisaw, first choice for the *finest* home shops, and for industrial woodworking plants, too!

From its perfectly true, massive table (you can cut to the center of a 50" panel) to its sturdy cabinet base, the Delta Unisaw is a rugged, precision machine. Controls are convenient, simple. Everything about

it is designed and built to make it the most accurate, smoothest-running, safest, saw you've ever seen. And with Delta Accessories for shaping, dadoing and tenoning, your Unisaw becomes even more versatile.

No other saw combines all of the extra-quality features that make the 10" Unisaw an unmatched lifetime value. See it at your Delta Dealer's. He's listed in your classified phone book under "Tools". And be sure to see the Delta Homecraft saws, too—finest in their price class.

DELTA 

QUALITY POWER TOOLS
ANOTHER PRODUCT BY

Rockwell



Delta Power Tool Div., Rockwell Manufacturing Co.
502F North Lexington Avenue, Pittsburgh 8, Pa.

- Please send B-54 Catalog, showing Unisaw.
- Please send Homecraft Catalog.
- Please send 6 issues of Deltagram (mailed bi-monthly) \$1.00 enclosed.

Name _____

Address _____

City _____ County _____ State _____

Get Out of the "Snapshot Class"!



Graflex Prize-Winning Photo by Paul Siegel

GRADUATE TO A...

Graphic



A fraction of a second too soon . . . a fraction too late . . . and a great sports picture is lost. Press photographers really need cameras they can count on, and that's the big reason why 93.9% of America's press photographers shoot with Pacemaker Graphics. Rugged Graphics can take a terrific beating and still deliver

crystal-clear action shots or studio quality portraits. And they give you the large pictures editors prefer. Have your Graflex dealer show you both the Pacemaker Speed and Pacemaker Crown Graphics—each in three sizes. And see the Century Graphic, now only \$122.50 with f/4.5 lens.

YOU CAN TAKE PICTURES THAT SELL WITH A GRAPHIC PRESS OUTFIT!

Here's everything you need to start earning money in your spare time, and you can own a Graphic Press Outfit for as little as \$29 down! Complete outfit includes Pacemaker Graphic with lens and shutter of your choice—plus a sheet film holder; coupled rangefinder (installed); and a Graflite Flash with connecting cord. Ask your dealer about time payments.

GRAFLEX®

Price-Winning Camera



For FREE illustrated booklet on how to choose a modern camera, write Graflex, Inc., Dept. PM-22, Rochester 8, New York

CAPACITORS

- C1—.0002 MFD. DISK CERAMIC
- C2 AND C3—365 MMFD. 2-GANG VARIABLE CAPACITOR WITH TRIMMERS; J. W. MILLER, TYPE 2112
- C4—.005 MFD. DISK CERAMIC
- C5—.005 MFD. DISK CERAMIC
- C6—100 MMFD. TUBULAR CERAMIC
- C7—25 MMFD. TUBULAR CERAMIC
- C8—.005 MFD. DISK CERAMIC
- C9—100 MMFD. TUBULAR CERAMIC
- C10—70-480 MMFD MICA TRIMMER
- C11—.005 MFD. DISK CERAMIC
- C12—100 MMFD. TUBULAR CERAMIC
- C13—.005 MFD. DISK CERAMIC
- C14—.00018 MFD. DISK CERAMIC
- C15—ONE .0005 MFD. AND ONE .00025 MFD. DISK CERAMIC (10%) TYPES (IN PARALLEL FOR 750 MMFD.)
- NOTE—ALL DISK CERAMICS AND TUBULAR CERAMICS ARE CENTRALAB (HI-KAPS)
- C16 AND C17—DUAL-SECTION 20-20 MFD. 450-V., ELECTROLYTIC CAPACITOR UNIT, MALLORY TYPE BBRD; C18—15 MMFD VARIABLE

connected to the primary (small) winding of the antenna (r.f.) coil. Although a short antenna of 10 to 15 ft. will give good results, an outdoor antenna of standard length will give best results on both short-wave and standard-broadcast reception. The secondary (large) winding is tuned by variable capacitor (C2) to the desired frequency. The signal is then applied to the grid of the first 6BA6 tube. The 6BE6 tube serves both as an oscillator and mixer. The third stage, 6BA6 tube, of the converter is the intermediate-frequency amplifier. Coupling from the converter to the radio is through capacitor (C12). It is connected from the plate of the i.f. amplifier to the output terminal. It is merely necessary to run a piece of wire from the output terminal of the converter to the antenna input of the radio set and tune set to 1500 kc.

Photos B, D and E show various views of the completed chassis base. In wiring, the most important point to remember is that all leads must be as short and direct as possible. Proper adjustment of the converter can be made with either a signal generator providing frequencies up to 20 megacycles, or a grid-dip meter covering the same frequency range. Follow the usual alignment procedure. When operating the converter as in sketch C, tuning should be done with the main tuning capacitor. The band-spread capacitor (C18) should be half open, while the main tuning capacitor is rotated in search of a station; several stations may be heard with a small rotation of this C2 and C3 dial. These stations are then spread out for easy tuning with the band-spread capacitor C18. Detailed student material list R-426 is available from Popular Mechanics Radio-TV and Electronics department upon receipt of ordinary letter postage. ★ ★ ★



Hydraulics—Hard-Working Farm Hand

(Continued from page 137)

"This lift is equipped with a bucket manure loader of the usual type. I build fences by using the bucket as a platform to stand on while driving posts. Weights in the bucket make it into a good pile driver. We can easily lift heavy pieces of machinery and transport them to our shop for repairs. It puts a second story on my hog barn because it makes it easy to lift feeds and other things to the attic for storage. With a blade in place of the bucket we use it to keep our roads open during winter and for grading and spreading gravel."

One development in hydraulic tractor lifts is a commercial fork-lift unit that fits the rear of a Ford tractor. Fruit raisers such as Don Wood of Kingsburg, Calif., find this lift an excellent means of bringing boxes of fruit out of the orchards. The lugs are placed on pallets, the tractor lift picks up the pallet load and brings it out of the orchard and places it on a truck ready for transportation to the cannery.

"This method of operation is a timesaver for the orchardist," Wood says. "It does away with loading of sleds, trailers or trucks in the orchard a box at a time, then transferring a box at a time to a transport truck. I was able to cut two men from my orchard crew and my cost of hauling the crop from orchard to the cannery fell from \$2.50 to 97 cents per ton. Just one small hydraulic unit accomplished this."

Cattlemen are finding an excellent use for hydraulics in a number of ways. One is in the dumping of feed from the side of trailers or wagons into driers and choppers. Two hydraulic rams, one set at each end of the bed and to one side, are powered either from the vehicle pulling the trailer or from a hydraulic pump at the receiving hopper.

Cattle operating tables are also powered by hydraulic rams. "There's nothing like it," Charles Summers of Hutchinson, Kans., says. "You just can't handle the doctoring of cattle from a chute. You need a table and you can't lift an animal onto a table, but hydraulics does it."

The animal is placed against the table top while it is in a vertical position and fastened with ropes. Hydraulic power then tilts the table up to a horizontal working position.

Clarence Kuelner of Palouse, Wash., takes advantage of hydraulic power to make a triple-duty machine. His tractor carries two or three attachments everywhere he

(Continued to page 220)

wet basement?

DURA-DRI it!

CEMENT COATING

Now it's easy to dry up and brighten up a damp, dark basement with new DURA-DRI. You just apply this heavy bodied protective coating with a brush, right over any porous masonry. It actually becomes a part of the surface—controls water penetration . . . decorates in any one of four beautiful pastel colors.



DURA-STOP

COMPOUND — fills holes and cracks through which water flows

Use this new hydraulic cement when necessary, prior to the application of DURA-DRI. It sets in just three to five minutes; actually stops the flow of water.

For further information on these two TEXOLITE* paint products, see your TEXOLITE paint dealer, or write Dept. PM 6, 300 West Adams St., Chicago 6, Illinois. *T. M. Reg. U. S. Pat. Off.

UNITED STATES GYPSUM

The Greatest Name in Building





Advanced Chevrolet Engineering brings
MORE POWER AND GAS ECONOMY
with higher compression valve-in-head engines

Inhale—Squeeze—Burn—Exhale. That's what's done to the fuel mixture in the cylinders of your engine hundreds of times every second you drive. On the efficiency of this cycle depends the amount of power your engine develops and the amount of gasoline consumed in developing it. The famous efficiency of Chevrolet engines is the result of forty years of progress in valve-in-head design. Valve-in-head engines are more efficient because they draw more fuel mixture into the cylinders, retain more power-producing heat, and expel fumes more thoroughly and quickly. With Chevrolet's 7.5 to 1 compression ratio—highest in leading low-priced cars—the fuel is squeezed harder and the push of expanding gases on the pistons is more powerful.

Chevrolet's dual automatic spark advance provides for ignition of the fuel precisely when it is required, and scientifically shaped combustion chambers assure smooth, knock-free burning—even with standard gasoline—with a blue flame that indicates complete combustion of the fuel. With Chevrolet engines, you get exceptional power for an extremely low operating cost. The "Blue Flame 115," used in gearshift models, develops 115 h.p. The "Blue Flame 125" teamed with Powerglide as an extra-cost option, develops 125 h.p. See your Chevrolet dealer. Try a Chevrolet with either engine. You'll like its fine performance and money-saving gas mileage. . . .
 Chevrolet Division of General Motors,
 Detroit 2, Michigan.

EVER FINER ENGINEERING

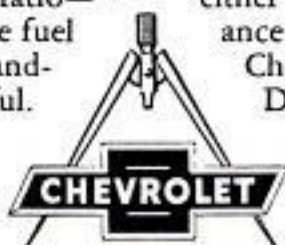

EVER FINER CHEVROLETS



The Oil Filter with an Engineering Degree!

WIX is at the head of the class in engineering excellence. It also gives you the important fundamentals of simple addition and subtraction. WIX ADDS engine protection and maximum oil mileage...when it SUBTRACTS all the grit and dirt from oil that can give your engine grief and cost you money.

wix

ENGINEERED FILTRATION

WIX HEVI-DUTY Oil Filter Cartridges far exceed engine manufacturers' specifications and are especially designed for your individual engine. They remove more contaminants without disturbing the valuable detergents in today's heavy duty oils. Ask your Serviceman for WIX and let WIX earn its BS* degree on your car... a high degree of *BETTER SERVICE for YOU!



wix
TRADE MARK REG.
OIL FILTERS • CARTRIDGES

WIX CORPORATION • GASTONIA, N. C.
IN CANADA: WIX ACCESSORIES CORP. LTD., TORONTO

goes. Most of the year there is a mower at the side, a duster boom at the rear and a spray boom at the front. The latter two are raised and lowered by hydraulic power. The spray boom can be taken off and replaced by a manure lifter or a scraper to make two more units that can be controlled by hydraulics.

Donald Paul of Delaware, Ohio, uses the hydraulic ram to lift the front end of trailers so their contents such as corn, chopped hay and grains will slide out the rear. It beats forking or shoveling.

Lester Lederer of Willows, Calif., handles grain from his harvester via a bulk truck which transports storage tanks. This truck is constructed with a side motor allowing grain to be unloaded by a belt powered to the front, giving easy and full view to the operator so he can watch from his seat the flow of grain from the truck into the elevator hopper. Louvered gates in the bed of the truck control the flow of grain onto the belt. Two 12-inch hydraulic rams open and close the gates, giving complete unloading control from the driver's seat.

The cotton grower has found the application of hydraulics to his equipment a major advantage. When applying defoliating materials the wheels of the spray machine must have shields on them to push aside the plants so they will not be run over. These shields must be raised and lowered in and out of rows and while traveling away from the field. Hydraulics have made this possible. Spray booms are also adjusted by hydraulics to the contour of the land.

The Washington State Apple Commission, whose task it is to develop methods of easing the apple-grower's task and cut down operational costs, have taken the lift out of one apple-handling job. They developed a lift for stacking boxes of apples in high piles. This vertical piler is raised and lowered by a hydraulic pump turned by a starter motor and battery.

Even in the snow country the hydraulic principle is put to work clearing roads and chore paths on ranches. Milvoy Vilets of Toledo, Iowa, places a heavy plank "V" plow on the front of his tractor. The plow is lifted and lowered by hydraulic lifts on each side of the engine.

There is no phase of farming, even the farm shop, where the farmer isn't finding that hydraulic power is his ideal handy man for putting money in his pocket. It does work easier and faster than human farm hands, requiring less man-hours and hired help to do a job, and saves the wear and tear on the farmer himself by eliminating the task of hand lifting, pulling and pushing.

★ ★ ★



ALL IT NEEDS
IS
YOU!



• Swing into the saddle of this beauty. Twist the throttle to exciting adventure on highways and byways. Thrill to the surging power as you ride in luxurious comfort through mile after mile of tireless travel. Truly, the Harley-Davidson "Golden Anniversary" 74 OHV is the one motorcycle every rider wants to own. See it! Thrill to a test ride at your dealer's today. Ask about his easy-payment plan. For your copy of the action-packed ENTHUSIAST Magazine and illustrated literature, send 10¢ to Harley-Davidson Motor Company, Department P, Milwaukee 1, Wis.



HARLEY-DAVIDSON
HYDRA-GLIDE®

NOW! Get a Complete Black & Decker Portable Power Shop for only \$49⁹⁵



Complete with B&D Utility 1/4-inch Drill, Tool Board and all these

Accessories: 7 Twist Drills • 3 Auger Bits • Countersink • 1/4-inch Masonry Bit • Paint Mixer • Wire Wheel Brush • Wheel Arbor • Wire Cup Brush • 3-inch Grinding Wheel • Molded Rubber Pad • 3 Sanding Discs • Polishing Bonnet • Can of Electric Wax.



NEW! B&D Screw Driving Attachment

Now you can drive #5 to #9 slotted and Phillips Head wood screws with any 1/4-inch electric drill. Complete attachment, only \$9.95.



NEW! B&D Hole Saws

Cut holes up to 1 1/2-inch diam. with your 1/4" drill, 2 1/2-inch diam. with 1/2" drill, in any material a hacksaw will cut. Hole Saws start at 75c plus mandrel.

NOW you can get the famous Black & Decker Utility 1/4-inch Drill and 23 of the most popular, most useful accessories, all on a handy tool board that you can hang on your basement or workshop wall!

These accessories, hand-picked from Black & Decker's complete line, include just the ones homeowners and hobbyists use most. Each accessory has its own place on the board, so you can select and return them quickly. See and try this new kit at your nearby B&D Utility Dealer. He's listed in phone book Yellow Pages under "Tools-Electric." THE BLACK & DECKER MFG. Co., Dept. H6MTowson 4, Md.



Owners Praise Buick Styling And Wrap-Around Windshield

(Continued from page 110)

"Neat added attraction. Should be a difference between the Super, Special and Century in reference to the three holes."—Houston, Tex., timekeeper.

"Not properly sealed. Mud from wheels leaks through plastic stoppers and runs down fenders."—Independence, Kans., electrician.

"Children stick dirt into the portholes and make them a garbage dump."—Brooklyn, N. Y., distributor.

Another feature that is more interesting than important is the new Redliner speedometer, standard on Super and Roadmaster models. This speedometer has no needle. Instead, a red line moves horizontally across the face of the dial to show miles per hour.

The vast majority liked this feature—90 percent, to be exact. The 10 percent who disliked it complained that it was noisy and some said the horn ring blocked vision of the horizontal speed indicator.

"Makes a noise. When I have the seat adjusted for comfort, horn ring cuts out the red line from 50 on up."—Brush, Colo., farmer.

"Makes you realize the speed more than you do with needle type."—Opelousas, La., oil worker.

No Excessive Oil Consumption

When we conducted an Owners Report on the 1953 Buick with its new V8 engine there were many complaints of excessive oil consumption. At that time Buick stated it was changing to new piston rings to correct this trouble. Apparently, the oil problem has been solved. Very few owners reported unusual oil consumption this year. See the Percentage Table for the figures on this.

A whopping 95 percent of the owners responding have Dynaflo and most of them love it.

"Twin-turbine Dynaflo is smoothest yet. No jerk and the power of the new Century is terrific. Surplus power adds to safety in passing cars on hills."—Denver, Colo., salesman.

"Great improvement over old single-turbine Dynaflo."—West Hartford, Conn., dentist.

In the three important departments of roadability, handling and structural rigidity, the new Buick stood up well in all except the last. Many owners are dissatisfied with its structural rigidity and most

(Continued to page 224)



Compatible color TV will eventually reach every TV home.

The rainbow you can see in black and white!

**RCA brings you compatible color TV.
Lets you see color programs in black
and white on the set you now own!**

"When a modern, practical color television system for the home is here, RCA will have it . . ."

These words—spoken in 1946 by David Sarnoff, Chairman of the Board of RCA—have a ring of triumph today.

The day on which the FCC approved standards for the commercial broadcasting of *compatible color television*—December 17, 1953—will be remembered in the annals of communications along with the historic date of April 30, 1939, when RCA-NBC introduced *black-and-white television*.

At that time sight was added to sound. Now color has been added to sight.

RCA scientists were engaged in research basically related to *color television* as far back as the 1920's . . . even before *black-and-white television* service was introduced.

Since then RCA has spent over \$25,000,000 to add the reality of color to black-and-white TV, including development of the tri-color tube.

The fruit of this great investment is the RCA all-electronic compatible color television system, *a system that provides for the telecasting of high-quality color pictures that can be received in full color on color receivers; and in black and white on the set you now own.*

Although it will probably be another year before mass production is reached, the promise of compatible color TV is being fulfilled.

RCA pioneered and developed compatible color television



RADIO CORPORATION OF AMERICA

World leader in Radio—first in television

of them own the Specials and Centurys which use the lighter body and chassis.

Owner Loyalty Is High

It is interesting to see how owner loyalty increases as the series becomes more expensive. Top owner loyalty is among Roadmaster owners, 93 percent of whom have owned a Buick before (30 percent have owned at least 5 Buicks). Lowest is among Special owners with 65 percent being previous owners (9 percent have owned at least 5 before).

The same pattern is apparent in answers to the question "Would you buy another Buick?" Not a single Roadmaster owner said no and 95 percent said they definitely would with the other 5 percent being undecided. Four percent of the Special owners said they would not buy another and 64 percent gave an unqualified yes (see the Percentage Table).

Miscellaneous Complaints

The following are quotations describing complaints of various owners. While few of these are mentioned by more than a small percentage of owners they are interesting enough to be included in this report.

"Very poor paint job. Icelike cracks all over the white paint. Looks brittle."—Arlington Heights, Ill., businessman.

"Some engine ping on rapid acceleration. Could use 100-octane gas in my Super if obtainable."—St. Louis, Mo., dentist.

"Ventilation intake is not functional when covered with snow and therefore defrosters do not work when needed."—Marion, N. C., truck-line manager.

"Rear-seat depth short. Rear-seat floor space small with front seat all the way back on my Special four-door sedan."—So. Charleston, W. Va., factory representative.

"Empty right-front seat has unwanted
(Continued to page 226)

1954 BUICK SPECIFICATIONS

ENGINE

	Special	Century	Super	Roadmaster
Type	8-cyl., V-type, OHV	8-cyl., V-type, OHV	8-cyl., V-type, OHV	8-cyl., V-type, OHV
Bore and stroke	3.625x3.20 in.	4.00x3.20	4.00x3.20 in.	4.00x3.20 in.
Piston displacement	264.0 cu. in.	322.0 cu. in.	322.0 cu. in.	322.0 cu. in.
Brake horsepower	143 @ 4200 r.p.m. Conv.	185 @ 4100 r.p.m. Conv.	177 @ 4100 Conv.	200 @ 4100 r.p.m.
Compression ratio	7.2 to 1 Conv. 8.1 to 1 Dyn.	200 @ 4100 r.p.m. Dyn. 8.0 to 1 Conv. 8.5 to 1 Dyn.	182 @ 4100 Dyn. 8.0 to 1 Conv. 8.5 to 1 Dyn.	8.0 to 1
Transmissions	3-speed conventional Torque converter with gears optional.	3-speed conventional Torque converter with gears optional.	3-speed conventional Torque converter with gears optional.	Torque converter with gears standard.

GENERAL

Steering ratio	26.7:1	26.7:1	26.7:1	24.1:1
Steering wheel	5 turns	5 turns	5.0 turns	4.5 turns
Turning radius	20 ft. 9.6 in.	20 ft. 9.6 in.	21 ft. 6 in.	21 ft. 6 in.
Brakes	Conventional hydraulic	Conventional hydraulic	Conventional hydraulic	Conventional hydraulic
Tire size	7.60x15	7.60x15	7.60x15	7.60x15
Recommended tire pressure	24 lb.	24 lb.	24 lb.	24 lb.
Shipping weight (4-dr.)	3735 lb.	3805 lb.	4105 lb.	4250 lb.
Wheelbase	122 in.	122 in.	127 in.	127 in.
Tread, front	59 in.	59 in.	59 in.	59 in.
Tread, rear	59 in.	59 in.	62.2 in.	62.2 in.
Height over-all	62.3 in.	62.3 in.	64.2 in.	64.4 in.
Width over-all	76.6 in.	76.6 in.	79.8 in.	79.8 in.
Length over-all	206.3 in.	206.3 in.	216.8 in.	216.8 in.
Road clearance	6.5 in.	6.5 in.	6.5 in.	6.7 in.

CAPACITIES

Oil	6 qt.	6 qt.	6 qt.	6 qt.
Water	16.5 qt.	16.5 qt.	16.5 qt.	16.5 qt.
Gasoline	19 gal.	19 gal.	19 gal.	19 gal.

INTERIOR DIMENSIONS

Front-seat width	62.5 in.	62.5 in.	64.9 in.	64.7 in.
Rear-seat width	62.8 in.	62.4 in.	65.7 in.	65.7 in.
Headroom, front	35.6 in.	35.6 in.	36.6 in.	35.9 in.
Headroom, rear	34.0 in.	34.0 in.	35.2 in.	35.1 in.
Legroom, front	42.3 in.	42.3 in.	43.3 in.	43.4 in.
Legroom, rear	40.9 in.	41.4 in.	45.2 in.	45.6 in.

Professional Results in PAPER HANGING

In hanging wallpaper, Adhesium helps you match patterns more easily—sizes walls perfectly so paper slips into place smoothly. Added to wallpaper paste, it makes paper grip tighter to wall—helps prevent cracking at seams. Used by professionals for over 50 years. Get Adhesium at paint and hardware stores.

Write for informative leaflet

ADHESIUM®

Colonial Works, 227 Norman Ave., Brooklyn 22, N. Y.



IDEAL LAWNMOWER SHARPENER

BOOST YOUR INCOME

You can earn extra cash with the Model 300 Ideal Lawnmower Sharpener. Used and recommended by leading manufacturers and service shops, the Ideal has everything you need, nothing else to buy. Grinds reel and bed knife, also reconditions. Get started now in this highly profitable business. Write for catalog today.



The Fate-Root-Heath Co.
Dept. PM-6, Plymouth, Ohio

**RELIEVES PAIN OF
HEADACHE • NEURALGIA
NEURITIS**

FAST

The way
thousands of
physicians
and dentists
recommend



Anacin® relieves headache, neuralgia, neuritis pain fast because Anacin is like a doctor's prescription—that is, Anacin contains not just one, but a combination of medically proven, active ingredients in easy-to-take tablet form. Thousands have been introduced to Anacin through their own dentist or physicians. If you have never used Anacin, try these tablets yourself for incredibly fast, long-lasting relief from pain. Don't wait. Buy Anacin today.

Protect your home against
power interruptions
with an...

**ONAN Emergency
ELECTRIC PLANT**



Provides dependable stand-by electricity for heating system, pumps, freezer, lights, appliances. Keeps home safe, livable. Automatic start and stop. Find out how little it costs!

Write for Folder!

A SIZE FOR EVERY NEED

1,000 to 50,000 watts. Compact, quiet-running, easy to install. Gasoline engine powered.

D. W. ONAN & SONS, INC.
8578 University Ave. S. E. • Minneapolis 14, Minnesota

**U-BUILD IT • FIREPLACE
AQUARIUM**

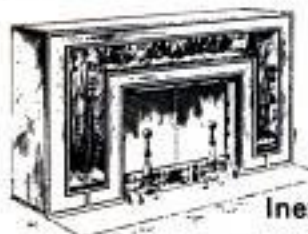

MONEY MAKING HOBBY

Can be built around any standard hearth. Beautifies. Colorful. Recirculating water. Tropical fish. Growing plants. Also lights up.

Inexpensive and easy to build.

Entirely New and Unusual
SPECIAL COPYRIGHTED PLANS \$2 PPD. NO COD.

A. J. BERNA COMPANY

20160 SHERWOOD

DETROIT 34, MICH.

Gardeners you know:



O. Naturel

O. doesn't believe in feeding plant foods. Just push a few seeds in the ground and let nature take its course, that's O.'s theory. 'Course he does help things along with a few tons of black dirt now and then. Slightly irritating to O. is the fact that his wife's half of the garden, fed Vigoro® regularly, is doing much better than his!

O. might have a good case—if nature provided us with perfect growing soils.

But few soils are perfect. Most of our garden soils consist of sub-soils, imported top soil of unknown quality, or sandy soils which nature never did endow with ample plant food.

That's the beauty of Vigoro. For regardless of what kind of soil you have, or import, Vigoro can make it rich in all nutrients needed for the very best grass and other plant growth and development. And economically.

That's why Vigoro is the best known and most popular plant food among all types of gardeners, amateur and expert alike. Why not try it yourself... either regular Vigoro or the new water soluble Instant Vigoro.

*Vigoro is the trade-mark for Swift & Company's complete, balanced plant food.



**Regular
VIGORO
•
Instant
VIGORO**

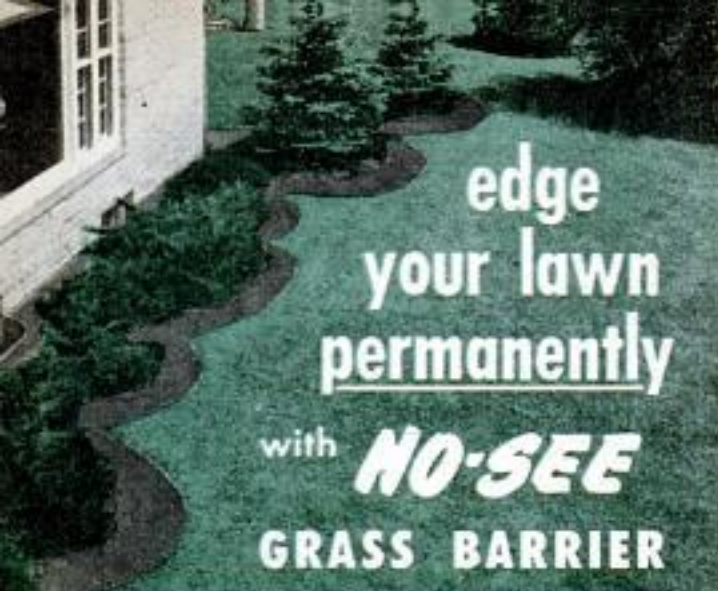

edge
your lawn
permanently
with **NO-SEE**
GRASS BARRIER



**STOPS GRASS
HERE!**

Underground "fence" keeps grass in its place. Stops bluegrass (including new Merion), quack grass, Bermuda, St. Augustine, Bent and others from spreading into cultivated areas. Install NO-SEE around trees, shrubs, foundation plantings, flower beds; along fences, hedges and driveways. Mow right over it, trimming edge neatly. Gives your lawn that well-cared-for look with half the labor.

NO-SEE is made of corrugated, galvanized steel. Sections two feet long by 4 inches deep key together with special clips. Easy to install; just drive down to soil level. Bends around corners; follows contour of soil.

Eliminates grass trimming and edging



BEFORE—Mower leaves grass and weeds around trees. Hand trimming is necessary.

AFTER—Trim as you mow! With one wheel in cultivated area, you trim edges neatly.

If your local hardware, nursery, garden or department store cannot supply you, order direct from one of the following:

- Brook's Boston, Massachusetts
- Farmer Seed & Nursery Faribault, Minnesota
- Drumcliff Co., Dept. S.E. Towson 4, Maryland
- Montgomery Ward & Co. [All mail order houses]
- Security Feed & Seed Co. Greenville, S. Carolina
- Western Seed Co. 1425 15th St., Denver 2, Colo.
- Templin-Bradley Co. 5700 Detroit, Cleveland, Ohio
- Hallowell Seed Co. 519 Market St., San Francisco 5, Calif.
- Vannegut Hardware 402 W. Maryland, Indianapolis 9, Ind.
- F. W. Belgiano 411 New York Ave. N.E., Washington 2, D.C.
- Vaughan's Seed Co. 47 Barclay, N.Y., N.Y.; 10 W. Randolph, Chicago, Ill.

Manufactured by:

KEELOR STEEL, INC., 763 9th St. S. E., Minneapolis 14, Minn.

shake on two-door model."—Brookville, Ohio, engineer.

"Front floor mats fit very badly."—Lewiston, Idaho, paper worker.

"We just can't get those gadgets on the ventilation system adjusted. We get a cold breeze on our feet."—Dubuque, Iowa, dairyman.

"Windows too difficult to raise. My wife uses two hands to open a window. Ash trays do not open far enough."—Gainesville, Fla., telephone worker.

"Glove compartment small."—Columbia Falls, Mont., construction man.

"Do not like where front cigarette lighter is placed. Too easy for children to break it."—Kasson, Minn., retailer.

"Rear springs too light when four or five good-sized persons are in the car, especially if carrying much luggage."—Unity, Me., businessman.

"Instruments on dash could be more visible."—Hartford, Conn., advertising man.

Over-All Rating is High

Although these complaints are a fair sampling of the owners opinions, over-all the 1954 Buick rates high indeed with the owners. Only one percent of the Super owners rated their cars as poor over-all. The other three series had no owners listing their cars as poor. All but a very small percentage described the cars as either excellent or good.

Another indication of how the new Buick stacks up with owners is the percentage of owners listing no complaints at all. Here are those figures: Special owners, 33%; Century owners, 38%; Super owners, 39%; and Roadmaster owners, 35%.

Clymer's Road Test

The test car, a Dynaflow-equipped Century four-door, was driven from the factory at Flint, Mich., via Kansas City, Mo., to Denver, Colo.—a distance of 1578 miles.

The Century, priced \$250 above the lowest-priced Special, is a powerhouse on wheels. Its amazing performance results from a high power (200 horsepower) to weight (3786 pounds) ratio. The Century engine is the same as used in the Roadmaster; the body and chassis are the same as in the Special.

The test model (with power steering) had good roadability and cornered well, considering the soft front springing which Buick uses (like other domestic manufacturers). There is some roll on the corners. The new shock absorbers inside the front spring coils improve control. Acceleration and power for quick passing are great. In a supplementary test I ran in California, a

(Continued to page 228)

\$4.98

40 feet
postpaid

It's easy to make these REPAIRS

You can make loose metal, wood, or plastic parts tight; anchor bolts in concrete to stay; seal cracks in metal; tighten loose screws and fixtures in wood, metal or tile—with Smooth-On No. 1, the iron cement of many uses. Just mix, and fix. Smooth-On No. 1 hardens quickly like iron, and expands as it sets. Forced into any opening, its unique expanding action makes the repair. Keep a can on hand, it will not deteriorate. Smooth-On No. 1 is at your hardware store.

FREE Repair Handbook

40 pages, many illustrations, easy directions for ingenious time and money saving repairs you can make yourself. Write for your free copy.

SMOOTH-ON MFG. CO., Dept. 37F
570 Communipaw Ave., Jersey City 4, N. J., U.S.A.

SMOOTH-ON

THE IRON CEMENT OF MANY USES

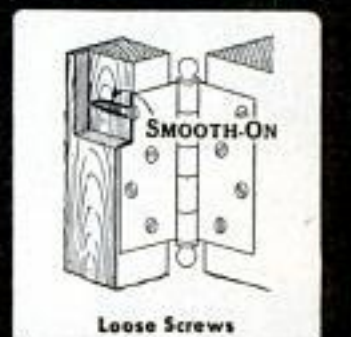
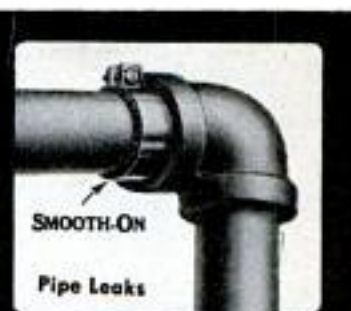

80-891



STOP THAT SQUEAKY FAN BELT for only 50¢

★ A few drops of Cling-Surface stops slipping, stops squeaks, makes belts last longer. Good for all belt driven power tools and appliances, too! Sold at service stations, auto parts and hardware stores. If your dealer can't supply you

Send 50¢ to: CLING-SURFACE CO.
1047 Niagara St. Buffalo, N. Y.
Canada: send 75¢ to CLING-SURFACE CO.
243 College St. Toronto 2, Ont.

When you wash your CAR...wash the MOTOR!



Just brush on Klanz and hose off... your motor shines like new!

ASK YOUR DEALER FOR
KLANZ
motor cleanser

CONTINENTAL LABORATORIES, INC., 4727 N.E. Prescott, Portland 13, Ore.

JUNE 1954

STOP MOISTURE DAMAGE FOR GOOD!

Just plug in
the amazing
FRIGIDAIRE
Electric
DEHUMIDIFIER

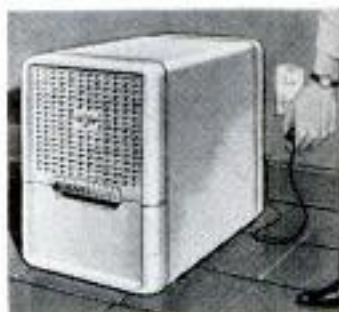

Only 18¼" high—20½" long—11¾" wide

Positively controls moisture in basements, linen closets, playrooms, workshops—or any closed area up to 10,000 cu. ft., where moisture is a problem.

Plug into any convenient outlet. Fan draws moist air through refrigerated coil. Moisture is condensed and collected in container. Dry, filtered air flows into room.

See your Frigidaire Dealer for further details. Or write for free folder to Frigidaire, Dept. 2249, Dayton 1, Ohio. In Canada, Toronto 13, Ontario.



Built and backed by General Motors

227

Copyrighted material

For men who are planning to build
or remodel their own homes



You can install TRUSCON SERIES 138 DOUBLE-HUNG STEEL WINDOWS YOURSELF!

FREE BOOK SHOWS YOU HOW.

Truscon makes it easy! New step-by-step guide shows you exactly how to install famous Truscon all-steel double-hung windows. Clear pictures and explanation are easy to follow. You see and learn the methods professionals use. Hammer, screw driver, and level are all the tools you need.



Installation is remarkably simple in either frame, brick veneer, masonry, or concrete block construction. You buy Truscon series 138 windows complete from your dealer. You choose from a wide range of sizes. All hardware is attached. Stainless steel weatherstripping and tape balances are built in. Screens and storm sash available. It's your greatest window bargain!

This free book may be worth hundreds of dollars in savings to you right now. Worth even more in terms of the comfort and convenience you and your family will enjoy for many years with your Truscon Double-Hung Steel Windows. Send coupon today!

Truscon Steel Division • Republic Steel
1126 Albert St., Youngstown 1, Ohio
Please rush free book showing me how to install
Truscon Double-Hung Steel Windows, series 138.



NAME _____
ADDRESS _____
CITY _____ ZONE _____ STATE _____

Century topped my favorite test hill at 30 miles per hour in low. That is faster than any other car I've tested—and I've tested them all on this particular hill.

Torque multiplication of Dynaflow is quick and smooth. There is no jerk. The Century engine can spin the wheels on dry pavement. Dynaflow is certainly the smoothest automatic transmission and, when properly handled, I found gasoline consumption with it practically equal to that of unit using a rigid lockup at highway speeds.

The Century is one of the three fastest American stock cars. On long open stretches it cruises easily at 100 miles per hour. Top speed was 114 miles per hour by speedometer (fast by about 8 percent).

Buick sticks to its torque-tube drive in which the thrust of the rear wheels is transmitted directly to the frame of the car. This differs from the Hotchkiss drive which transmits power to the rear wheels through the rear springs. I have never been sold on torque-tube drive because the unsprung weight of the torque tube is noticeable in high-speed cornering and over rough roads where the rear end does a little hopping. It can be felt through a slight steering-wheel vibration at some speeds.

Buick retains coil springs in the rear and there is a tendency for them to bottom on hard bumps when the car is loaded.

The wrap-around windshield increases forward visibility. At first I did not like the rather awkward extension of the windshield frame back into the front doors. However, after a few hours of driving I became thoroughly sold on it. The hood is rather high in front and should be more sloping for better vision directly in front. Rear vision is also good and the high rear fenders are excellent guides when parking.

I drove over many rough roads and no squeaks or rattles developed. I was in heavy rain and no water leaks developed. I drove through a terrific dust storm in Kansas with dust so thick a group of cars, using headlights, had to creep along at 30 miles per hour. Despite a high wind, very little dust entered the car, which indicates a tight-fitting body.

There are three things I do not like about the new dashboard:

1: The top half of the horn ring is annoying. It is in line of instrument vision. If I owned a Buick I would use a hacksaw to remove this useless upper half.

2. The heater and ventilating system are good but operation of the controls is too complicated and should be simplified.

3. The cigarette lighter protrudes dangerously from the dash and should be

(Continued to page 238)



dreamship on a budget ...million-dollar fun!



BIG TWIN
25 O.B.C.
certified
brake H.P. at
4000 R.P.M.

You've dreamed of the day! And now it's here... the wonderful day when you can skipper your own eat-aboard, sleep-aboard *live-aboard* cruiser... swift, able, comfortable! Your cruising range is America-wide. Roam the waters close to home, or trailer your craft to far-away shores. Cost-wise the news couldn't be better! From inexpensive kit boat to ready-to-go cruiser you can buy in various stages of construction to suit any budget.

For power, one choice—it's **BIG TWIN**, the motor that made outboard cruising not only practical, but tops in cruising fun! 25 eager horsepower for speeds to 20 miles on light cruisers—up to 30 miles with twin motors. And now with finger touch *electric starting* if you wish, with complete remote control at steering position for'd—starter, choke, throttle, gearshift—finger tip handling ease!

SEE YOUR EVINRUDE DEALER—look for his name under "Outboard Motors" in the yellow pages of your phone book. For complete catalog and Evinrude "How-to" Book of Outboard Cruising, write EVINRUDE MOTORS, 4414 N. 27th Street, Milwaukee 16, Wis.

IN CANADA: Manufactured by Evinrude Motors, Peterborough.

Evinrude

quiet

OUTBOARD MOTORS



...free

Write for full-color catalog of the complete Evinrude line, and copy of new "How to" Book of Outboard Cruising, both free!

Copyrighted material



1
Add new beauty to your car with these top quality Wizard Country Club Plastic Seat Covers. Beautiful Saran plastic panels with harmonizing trim, top cap, sides and back. Stay lovelier longer. Wide choice of patterns and colors sure to please. All car sizes. Plastics from\$26.95



2
Wizard Quality Chamois adds new sparkling luster to auto, furniture, windows, silverware, glassware. Highly absorbent. Strong and durable, yet soft and pliable. Will not scratch finest surface when used wet or dry. Can be washed over and over again. 21" x 27" (3P8230) Ea. \$2.65



3
Wizard De-Sludge-Er oil filter cartridge has new filter agent of 100% cellulose. Out-filters either paper or cotton. Removes sludge-forming elements from oil. Won't clog channel or by-pass. For all cars, trucks, tractors with full-flow or by-pass systems. Chev. 1937-53 (R35814)\$1.59



New Power...New Beauty...

Over 40 Years...Headquarters



7
Gleaming chrome exhaust deflectors and extensions give long-lasting beauty to your car. Keeps exhaust off bumper. Easy to attach and styled to fit your car. Western's Exhaust Deflector. Simple, flared design. (CR2806) 49c Exhaust Extension. (8" x 2 1/2") Straight-tube type. (CR2807) \$1.09

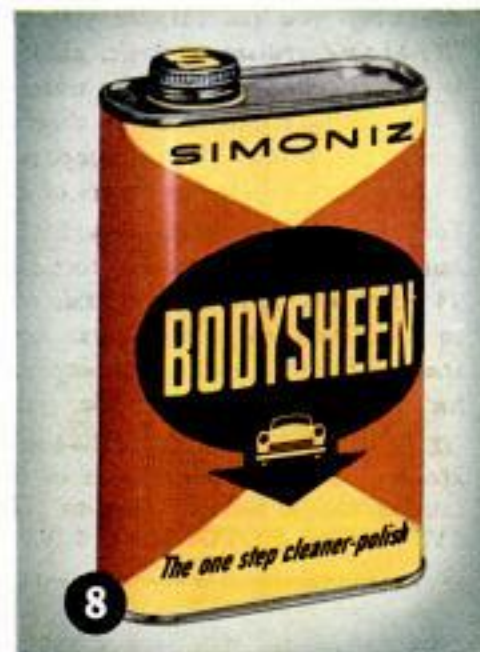

8
The one-step cleaner-polish! New Simoniz Bodysheen cleans and polishes, in one easy simple step. Wipe Bodysheen on, then wipe it off and see your car gleam. Brings out natural brilliance, enriches colors. Gives your car a tough, long-lasting, weather-resistant finish. (377113)98c



9
Here's the quick easy way to replace brakes—Stop-Rite lined brake shoes, ready to slip right into drum. Wire-backed lining permanently bonded to shoe for positive "non-grab" braking, long quiet service. Trade-in allowance. All popular cars. Front or rear, as low as\$3.75 (each.)

FREE: Mail post card today for folder explaining how to get more horsepower

Copyrighted material



4

Wizard "Twin-Fire" patented spark plug gives top performance twice as long as single electrode plugs. Each electrode fires one at a time while the other "rests", stays accurately gapped up to twice as long. All chrome shell prevents rust. Guaranteed 18,000 miles. Each, in sets..... **75c**



5

Bright, new arm rest covers snap on quickly, without removing the arm rests. Made of beautiful quilted Vinyl plastic. Choice of 5 popular colors — yellow, gray, blue, green or red—to harmonize with any seat cover or interior trim. Attractive pin-point Vinyl trim. Pr. (2N2899-2913) ... **\$1.59**



6

Why risk worn brakes? Reline with Stop-Rite Brake Linings. Designed for individual braking requirements of all cars. Pressure molded. Wire backed for extra strength. Will not absorb grease or moisture. With rivets and instructions. Easy to install. All popular cars from..... **\$3.45**

New Safety For Your Car At **Western Auto**

STORES AND ASSOCIATE STORES

For Top Quality Auto Supplies.

NOTE: Western Auto Associate Dealers own their stores and set their own prices, terms and conditions. Prices may vary due to difference in local conditions. (PM64)



10

Dress up auto window sills, give your car a modern "deluxe" look. Protect-O-Sills snap on in a jiffy... protect paint finish, hide worn, faded paint... prevent rusty sills from soiling sleeves. Made of tough, chip-proof plastic. Choice of popular, modern colors (CR4396) **\$1.05**



11

"Reddi-Rak" Car Top Carrier—new advanced design, complete, assembled, ready to install. Adjustable—mounts on any car top in a minute. Big 3 1/4" suction cups can't slip. Heavy web straps anchor to rain guard—hold big load safely. Heavy gauge steel. Pr. (CS232) **\$7.95**



12

Why risk an overhaul? Replace your worn-out engine with a Wizard-ized Engine — get up to 3 times the miles! All moving parts brand new or fully remanufactured like new. New-car engine guarantee. Installation arranged. For Ford, Chev., Plym., and others. As low as (Each.) **\$149.50**

from your car. Write Western Auto, Dept. 200F, 2107 Grand, Kansas City, Mo.

Copyrighted material

A POPULAR MECHANICS BOOK

75c

IN UNITED STATES
AND CANADA

How to Remodel Your Home

By ENNO R. HAAN



This New Popular Mechanics Book
Now on Sale at Your Newsstand

Only 75¢

**BUY YOUR COPY
TODAY**

From Attic to Roof

A famous technical writer explains how you can do your own remodeling... add extra rooms... modernize kitchen, bathroom, basement, upstairs... build porches, breezeways, picture windows

WHY BREAK-IN A PIPE?

ENJOY

PRE-SMOKED VAN ROY

\$1

PRE-SMOKED WITH PRINCE ALBERT SMOKING TOBACCO

IMPORTED BRIAR

MADE BY DR. GRABOW, GREENSBORO, N. C.



MONEY for MEN FREE

THE PLASTEX Industry needs manufacturers on small scale and for big production of Lamp and Clock Stands, Art Goods and Novelties in Plastex and Marble imitation. Experience unnecessary. Lge. mkt. al makes regular 10c store sellers. Rubber moulds furn. shes for speed production. Small investment brings good returns. We are now placing big Chain Store Orders with manufacturers. Ambitious men have chance for real prosperity. Our Free booklet will interest and benefit you.

PLASTEX INDUSTRIES, Dept. A
3400 Third Ave. New York 56, N. Y.

SILVER SOLDER TORCH & KIT \$7.95
JOINS ALL METALS PERMANENTLY
Do your own repairing. KIT includes one tube silver solder paste and 10 5-in. lengths silver solder alloy. Hottest ALCOHOL TORCH known. 2700° F. flame. Operates in any position, indoors or out. Pint of special fuel included. Complete outfit ready for use \$7.95 postpaid. TORCH alone with pint of special fuel \$4.85. KIT alone \$1.65. Instructions included.
AMERICAN PRODUCTS CORP., 422 S. Dearborn, Dept. 3-F, Chicago

Find HIDDEN TREASURES
GEIGER COUNTERS (as shown) for Uranium Detection. TREASURE DETECTORS for gold, silver, etc. Lightweight, ultra sensitive. None finer. Also Mineralights for Tungsten.
• INFORMATION FREE •
Detectron Co.
5420 Vineland, North Hollywood, Calif

jari POWER SCYTHE (SELF-PROPELLED)

Cuts easily through heaviest high growth of weeds, brush, grass, even 1 inch saplings. Large wheels work over rough ground. Safe operation, will not throw objects.

Jari Sr. is easy to handle, ruggedly built to perform where other power machines won't. If you have a tough cutting problem, it will pay you to investigate Jari.

3 models to choose from—Attachments for reel cutting, spraying and snow plowing. Write for complete information.



CUTS WEEDS TALL GRASS BRUSH

jari PRODUCTS, INC.
Dept. 2940-D, Minneapolis 8, Minn.

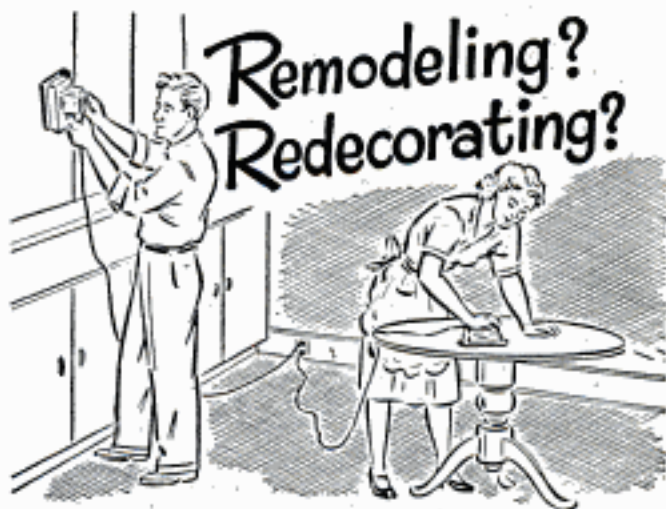

Do it with DREMEL Straight-Line Action Sanders

For the finest finish sanding, take a tip from the professional craftsmen—insist on Dremel Straight-Line Action Sanders. They save you money when you buy them. They save time, labor, and expense when you use them. And they're guaranteed to produce finer finishes because straight-line action sands with-the-grain—prevents cross-grain scratches and orbital swirls. Hobbyist, jack-of-all work, or professional—there's a Dremel Sander for your needs.

Of the four common sanding actions, only Dremel sands 100% with-the-grain — the only guaranteed scratch-free action approved by finishing experts.



NEW MODEL "53"

This new sander is a real powerhouse, a professional tool kit at a handyman's price. The first ROTARY MOTOR (AC) sander of its kind to have straight line action. Weighs only 5 1/4 lbs., has 24 sq. in. sanding pad. Out-performs other makes selling for twice as much. Positively the best heavy-duty sander buy on the market. Complete with 2 detachable sanding pads. . . . \$34.85

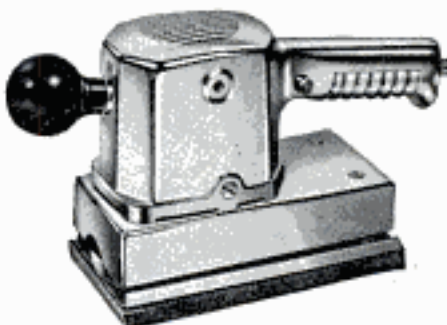

Model "2000" Sander-Polisher

Perfect for small shop, home use. Features Dremel "Straight-Line Action"; high speed reciprocating motor; 14,400 strokes per min.; wt. 5 lb.; 21 sq. in. sanding surface. Price includes: Sturdy, steel carrying case, Model "2000" Sander-Polisher, 1 polish pad, 25 asst'd abrasives. . . . \$24.50

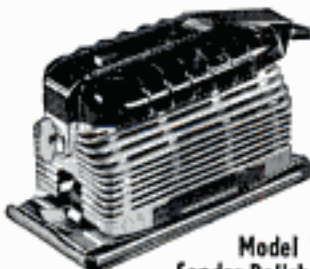

Model "A" Sander-Polisher-Massager

Three tools in one! Lighter capacity for general-purpose use. Features "Straight-Line Action"; high speed reciprocating motor; Wt. 2 1/2 lbs.; 12 sq. in. sanding surface. Complete with 1 polish pad, 1 massage pad, 6 abrasives. . . . \$14.85



SEE YOUR DEALER: If he cannot supply, order direct on 5-day trial, money-back guarantee. Remit in full for postpd. shipment; or send \$2, pay postman balance plus postage and COD.

DREMEL MFG. CO., Dept. 114-F, Racine, Wis.

the **ONE** shock absorber that makes **EVERY** car **RIDE BETTER** **DRIVE SAFER**

DISCOVER THE THRILL

- ... of driving at today's high speeds down a super highway smoothly, steadily—without the annoyance of wander or side-way.
- ... of taking sharp curves easily, safely even though you come upon them unexpectedly.
- ... of gliding over rough spots or washboard sections without the bounce and wheel-fighting that often leads to loss of control.
- ... of settling down quickly after crossing railroad tracks or ruts.
- ... of being sure of better control on soft shoulders—and even in the event of a blow-out.
- ... of being able to stop suddenly without lurches.
- ... of driving mile after mile, hour after hour without strain—sure of control.

The one Shock Absorber that meets both Heavy-Duty and normal driving requirements in one unit.

Learn the facts about this new Shock Absorber principle...

Write for Free Booklet

HECKETHORN

MFG. & SUPPLY CO.

Dept. PM-2—242 W. Main
Littleton, Colorado



COLUMBUS
Luxury-ride SHOCK ABSORBER

MADE BY
HECO

LICENSED BY HE GARDNER

Available at **BETTER AUTO PARTS DEALERS EVERYWHERE**

When the Giants Fell

(Continued from page 70)

1000-horsepower, single-cylinder steam engine that powered everything from the three bandsaws and the "shotgun" carriage to the automatic saw filer. Since the roar of steam and saws in the mill was deafening, the sawyers and their men relied solely on teamwork and cryptic hand signals as the logs hit the foot-wide ribbons of screaming, ripping steel. The "pony" bandsaw handled the ordinary pine, fir and spruce logs and often ran nonstop for a whole day, the new logs being caught and dogged by the carriage men without stopping. The redwood saw handled the small sequoia logs. The giant 10, 15 and 20-foot logs were another problem. In the older, smaller lumbering operations they had been split with blasting powder, but much of the brittle wood had been destroyed. The third bandsaw was a huge log splitter, the largest in the world then, which would halve and quarter the great logs so they would fit the redwood saw.

The shipping of 3,000,000 board feet of lumber a month from the isolated basin to the valley across mountains was an engineering triumph in those days of horses, wagons and stagecoaches. The first obstacle was the 1000-foot ridge that formed the walls of the basin. A cable tramway pulled trains of rail cars loaded with freshly cut lumber to the top of the ridge and then lowered them down the other side. The hoist that powered the tramway had a drum two stories high which would hold two miles of 1¼-inch cable in one layer so there would be no slippage and jerking of the cars. Even with such precautions cars heavy with the wet lumber broke loose now and then. The tramway and hoist were the only transportation to and from the basin; all day the narrow-gauge trains moved fast up and down the 20 and 30-percent grades.

At the foot of the steep incline on the other side, the outbound cars were coupled to waiting Shay locomotives which wound in and out of canyons downgrade another 1000 feet to Millwood, five miles away, where the lumber was stacked in yards until it was dry enough to float easily. Then it was ready for the final and most ingenious conveyance.

A wooden V-shaped flume had been built down the rugged canyon from Millwood to Kings River and along it to the valley and the railhead at Sanger. Its construction had been an ambitious three-year project costing \$300,000 when a skilled man made two dollars a day. This flume was 54 miles

(Continued to page 236)

Your **ELECTRIC DRILL** Trims
HEDGES — SHRUBS — GRASS
 with **ROTO-TRIM**
DRILL ATTACHMENT

FITS ANY
 1/4" DRILL

Today's Greatest
 Hedge Trimmer VALUE \$12.95
 Yours, Postpaid, for only **\$12.95** (Less Drill)

Keep your whole yard neatly tailored . . . trim hedges, shrubs, and hard-to-reach grass easily and smoothly with this new, inexpensive drill attachment. ROTO-TRIM quickly converts any 1/4" drill into an easy handling, keen-cutting Hedge Trimmer.

Quality Built throughout. Rigid steel and aluminum construction with smooth-running hardened steel gears and cam in one-piece case. Cutting blades are 10" long, of high-carbon steel, heat-treated, precision ground and designed for maximum safety and efficiency.

Easy to Use! Quickly attached to drill—flats simplify chucking. Light weight and precision balance make ROTO-TRIM much easier to handle than more expensive trimmers. Handle turns blade to any angle.

Order TODAY! Don't miss this chance to get your ROTO-TRIM Hedge Trimmer Attachment while still available at today's low price of \$12.95.

UNCONDITIONAL 10-DAY MONEY BACK GUARANTEE!
 Send check, cash or M. O. and we'll ship postpaid — direct from factory to you.

Dept. **ROTEX COMPANY** 837 WEST DAVIS
 752 DALLAS 8, TEXAS



Now-an easy way to wash your car!

*JUST SPONGE IT ON
 RINSE IT OFF!*

**FAST-ACTING, ECONOMICAL
 DU PONT CAR WASH**

NEW DU PONT CAR WASH cleans faster and easier than you ever thought possible. Just sponge it on . . . rinse it off . . . and your car dries itself. No wiping or chamois work! Du Pont Car Wash gets off all the grease and grime . . . leaves your car spotless.



One tablespoonful washes your car. Half-pound can gives 20 washes!

DU PONT No. 7. PRODUCTS
 From Chemical Research . . . For Easier Car Care



BETTER THINGS FOR BETTER LIVING . . . THROUGH CHEMISTRY

For
 lawn mowers

New 3-in-one Oil-Spra lubricates all over — forms a barrier against rust! Press button for penetrating oil spray!



"3-IN-ONE" OIL

MAGNETS 225 lb. PULL
 GENUINE ALNICO—NEVER WEAKENS

AMAZING, PERMANENT MAGNETS—WILL NOT WEAKEN! NON-ELECTRIC
 Retrieve guns, tackle, tools and other steel items from lake, river, plating tanks, drains or other hard-to-reach spots. Recover drills, taps, etc. from sweeping. Clear alley of harmful tacks, nails. Many other uses. Pays for itself quickly. GUARANTEED. Try any magnet one week. Money refunded if you are not well pleased.
 No. M-725 (Weights 54 oz.) Has pull of 225 lbs. on steel block. \$15.00
 No. M-675 (Weights 49 oz.) Has pull of 175 lbs. on steel block. \$10.50
 No. M-650 (Weights 41 oz.) Has pull of 150 lbs. on steel block. \$ 8.50
 No. M-500 (Weights 15 oz.) Has pull of 50 lbs. on steel block. \$ 4.00
 No. M-30 Hobbyist assortment of six small magnets. . . . \$ 1.50
 Send Money Order or Check. We pay postage. No C.O.D.'s.
MIAMI MAGNET COMPANY, 3240 N. W. 27th Ave., Miami 42, Fla.

**MODERN
 LAWN MOWER
 SHARPENER**

Service departments of leading Lawn Mower manufacturers use the Modern Lawn Mower Sharpener. One lever moves lawn mower into grinding position. Gasoline and oil remain in engine while sharpening, no dismantling of wheels, roller or handle. The Modern is a precision bed knife grinder—no extra grinder to buy. Imitated but never equaled—Compare before you buy
 If it isn't a Modern it can't be Modern
 (Prices subject to change without notice)

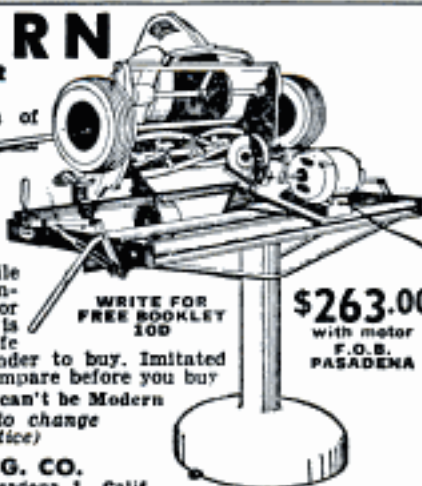

WRITE FOR
 FREE BOOKLET
 100

\$263.00
 with motor
 F.O.B.
 PASADENA

MODERN MFG. CO.
 160 N. Fair Oaks - Pasadena 1, Calif.

COOL YOUR HOME THIS LOW-COST WAY

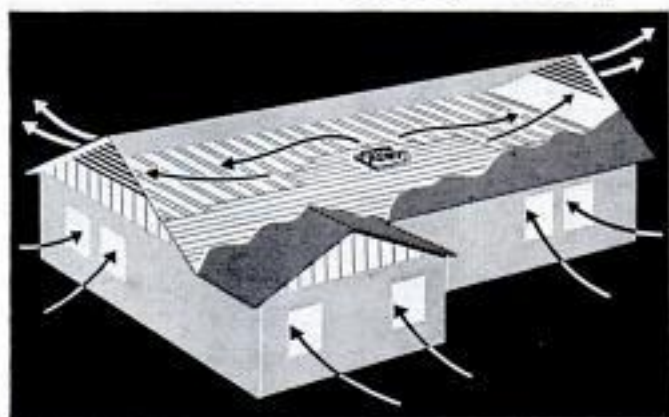

Hunter Attic Fan pulls cool breezes through every room... In hottest summer months this modern ventilating fan pulls in cool outside air through windows, exhausting hot stuffy air through attic louvers. The quiet, powerful Hunter Attic Fan requires little or no maintenance, costs only a few cents a night. It is backed by Hunter's 67 years of fan experience.



Easy to install in old or new homes
This compact fan unit is complete with automatic shutter and modern metal trim to cover the ceiling opening. No suction box to build; no accessories needed. Fan requires only 17 in. attic clearance. Look in your classified directory and phone the Hunter dealer. Mail coupon for free booklet.

FREE BOOKLET



Hunter Fan and Ventilating Company
Box 2858-BL, Memphis 2, Tenn.

Send a copy of "As Cool As All Outdoors" to:

Name _____

Address _____

City & State _____

HUNTER ATTIC FANS

long, mounted on trestles most of the way, and in places soared 100 feet in the air over gulches and side canyons. Made of the finest knot-free lumber, the flume itself was about 30 inches deep in the center and 36 inches wide across the top. Water from a lake was released into the flume each day. Bundles of dry lumber, clamped on either end with iron bars, were dropped into the water, tied end to end to make trains, and sent on their way to Sanger. Occasionally the lumbermen made little V-shaped flume boats and some of these old-timers can recall exciting tales of shooting the roaring water down the 70 and 80-percent drops at more than 50 miles per hour!

The swift aerial waterway, the mountain railroad, the tramway, the great bandsaw mill and the log chutes are all gone now, though their traces can be found in the basin and the flats at old Millwood. The massive stumps of the giant trees are certainly still there, looming like remnants of an ancient race among the young trees of the second-growth forest.

Mustaches and bustles seem to typify the 1890s and 1900s, but those years are more strongly characterized by a union of simple power mechanics and ingenuity which broke open the vast resources of the nation. And the two had no more amazing success than when the wilderness of the Sierra was broached, the sequoia giants were felled and lumbered and California ranches and homes were built of wood 2000 and 3000 years old. ★ ★ ★

Knee Dolly Eases Work at Floor Level

It's easier to work on your knees when you kneel on a low dolly equipped with casters. Padded with resilient sponge rubber and curved to fit the knee contours, it conserves energy and eliminates the cramped feeling caused by kneeling on the floor. It is handy in the home, office, garage or shop.



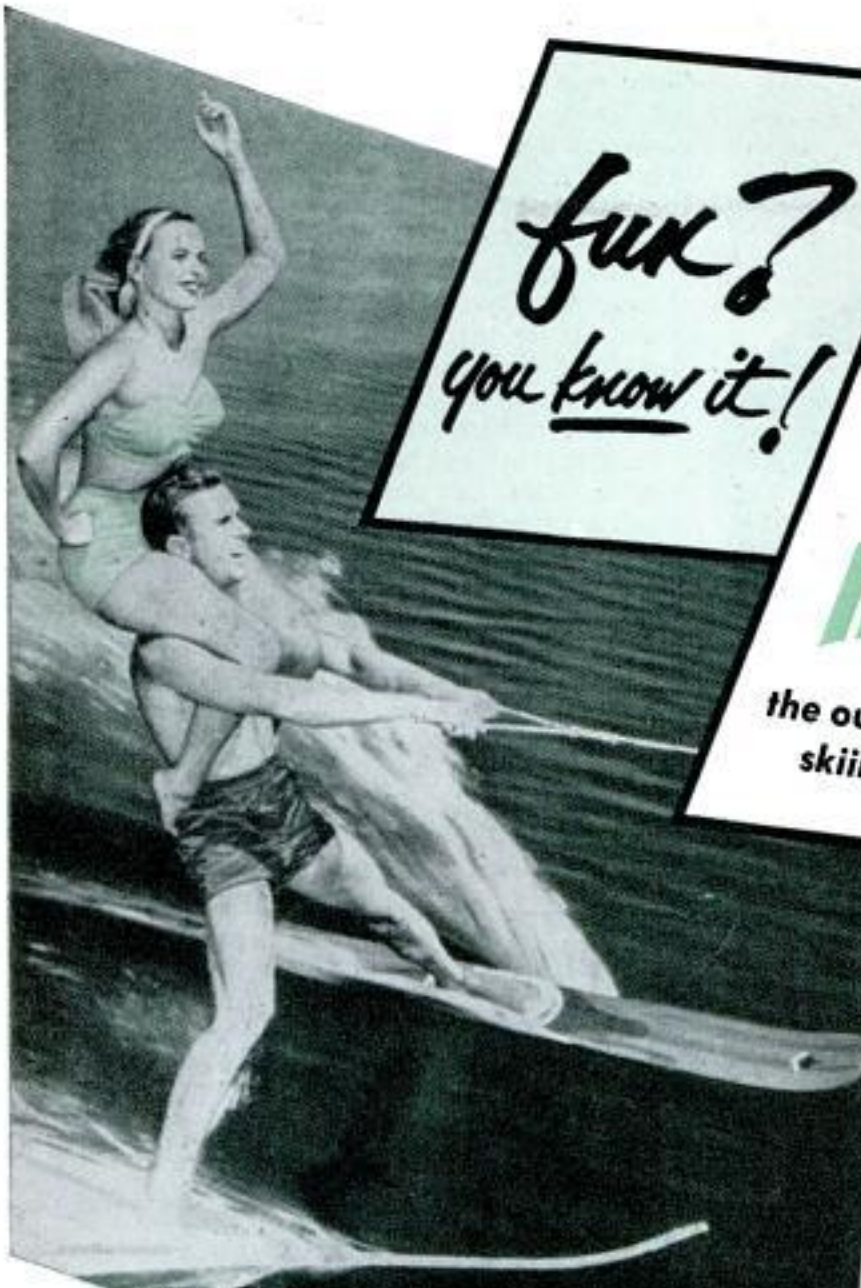

*fun?
you know it!*

When the POWER'S by

KIEKHAEFER

MERCURY

the outboard that made water
skiing everybody's sport!

40 h.p. MARK 50

Today's Most Powerful Outboard!
Forward, Neutral and Reverse!



- Power—and plenty of it for skiing, for big outboard cruisers!
- Easiest starting of any large outboard because of exclusive 4 cylinder in line construction.
- Integrated remote control design arranged for inside or outside steering.
- Sealed under-cowl—protection against spray, following seas.
- New Cowl-Around carrying handle.
- Compact, modern styling.
- Remote fuel tank.
- Famous Thunderbolt engine for super-smooth power flow . . . overlapping torque.
- New "Hi-Thrust" lower unit, geared for power efficiency with heavy loads.
- "Full Jeweled Power"—Ball and roller bearings throughout.
- Optional: Exclusive 12 volt electrical system—starter and generator to power lights and accessories.

See your dealer for a demonstration, and Mercury will be your choice, too! Take your pick of two great Mercury models for water skiing . . . and ask for FREE Mercury booklet, "How to Water Ski With An Outboard"!

© 1954 KIEKHAEFER CORP., Fond du Lac, Wis.



Features of Mercury Motors are protected by issued or pending patents.

FREE BOOK

TELLS HOW TO MAKE DAMP
BASEMENTS DRY!

New OASIS Air Drier gets rid of the MOISTURE MONSTER

If you have a moisture or dampness problem in your basement, workshop, or in any other damp area, the amazing new Oasis Air Drier will put an end to it! The Oasis Air Drier takes moisture-laden air from the room, removes the water, and blows the dry air out into the room. Removes up to 3 gallons of water every 24 hours! Stops rust . . . mildew . . . warped floors and woodwork . . . sweating pipes . . . mold . . . musty odors!



STOPS MOISTURE DAMAGE TO:

- Workshops
- Dark rooms
- Model railroads
- Machinery, tools



GET YOUR FREE BOOK!

Tells moisture danger signs!
How to make basements dry
. . . how to prevent dampness
damage. Mail coupon.



OASIS Air Drier

ELECTRICAL DEHUMIDIFIER

EBCO MANUFACTURING CO.

393 W. Town St., Columbus 8, Ohio

Send FREE book—"How to Stop Moisture Damage."

NAME _____

ADDRESS _____

CITY _____ STATE _____

mounted higher up and near the center. If a quick stop is made, there is danger of front-seat passengers hitting it, especially children.

Buick's parking brake is left-foot operated. The driver can apply brakes with both feet at the same time in an emergency. It is a highly desirable feature.

Gasoline mileage was fairly good (see Economy Chart). I used regular gas for most of the test, although premium gas is best for the high-compression engine. I added one quart of oil in the first 800 miles which is not unusual for a new car driven at high speed and before rings are properly seated. I am not one who believes that an engine must be babied or broken in carefully for a couple of thousand miles. I drive them hard and fast after the first 200 miles.

The Century is by far Buick's most spectacular performer. While some people object to increased horsepower, the Century does give a feeling of security and power when needed for getting out of traffic situations. It is desirable in accelerating and when passing other cars either on level or in hilly sections. Altogether, there are two sides to the horsepower-race question. ★★★

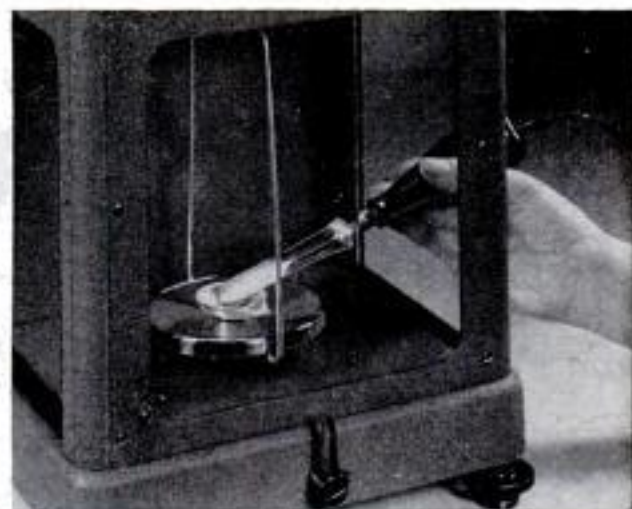

Vibrating Spatula Feeds Scales For Precise Measurement

Laboratory samples are fed into a weighing pan particle by particle with a vibrating spatula that aids precision measurement. A control on the motor end of the vibrating spatula varies the amount of vibration so that particles are added slowly, or in a steady stream. By tapping the control button it's possible to feed the particles in short bursts. The slight finger movement needed for the push button does not disturb the spatula balance. The unit operates on 115 volts, 50-60 cycle. A small electric motor that is encased in a handle vibrates the shaft of the spatula.

A New Summer Business **SHARPEN MOWERS**

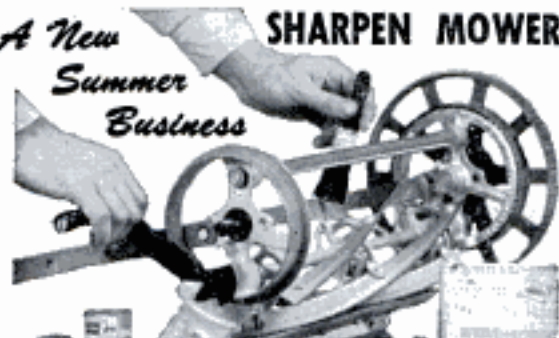

MAKE SUMMER MONEY SHARPENING LAWN MOWERS—AT A GOOD PROFIT

ROLAND JR. is designed to sharpen all reel type home lawn mowers. Uses well known lap grinding principle. Sharpens old mowers like new.

IT'S EASY—TAKES ONLY MINUTES FOR A GRASS-CUTTING EDGE

You can establish a regular service for sharpening mowers several times a summer. You make a good profit for easy work. Full instructions included.

**COMPLETE KIT
MONEY BACK GUARANTEE**
Send check or M. O. today

Only **\$4.95**
PREPAID

MARCUS MFG. CO.
10039 Marcus Ave., Detroit 13, Mich.

Make your car ride better than new with

MONRO-MATIC
SHOCK ABSORBERS

Soft, whippy springs of modern cars demand efficient shock absorbers. Monro-Matics automatically adjust to every load and road condition... give you smoother, safer ride. Send 10c for new manual telling right shock for every car, how to remove, how to install.

MONROE AUTO EQUIPMENT CO., Dept. Y, Monroe, Mich.



Treasure - Minerals - COINS

Easily located with new Light-weight M-Scope Detector. Superior performance, lowest price, monthly payment plan.

FREE LITERATURE

FISHER RESEARCH LAB., INC.
PALO ALTO CALIF.



WORLD'S BEST SMALL TRENCHERS



Portable DITCH-WITCH digs 2" to 6" clean, even ditches to 36" depth in all types of soil. Complete unit—self propelled—outdigs 8 men. Four rugged models.

Write for illustrated literature.
THE CHARLES MACHINE WORKS
620 B Street Perry, Oklahoma

L&S LURES



The lure with the **BUILT-IN FLASH!**

- Send for FREE Fisherman's Log with color "How to Use" insert. Record trips—know lures to use.



The L&S BAIT CO. Inc., Bradley 32, Illinois

\$5. for your old handsaw when you buy this New

Porter-Cable
Homemaster

Electric Saw

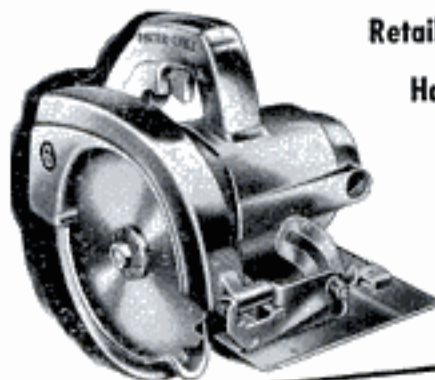

Retail Price .. **49.50**

Handsaw Allowance **5.00**

YOU PAY ONLY

44.50

LIMITED TIME ONLY! Take your old handsaw to any Porter-Cable dealer in the U. S. He'll allow you \$5.00 against the purchase of a brand new Homemaster 6" Electric Saw! But act soon—remember, this special introductory offer good only until midnight, August 6th, 1954.

Every Practical Feature which Porter-Cable has developed in nearly 50 years of quality tool making is included in this outstanding portable electric saw . . .

6-Inch Combination Blade—cuts 2" dressed studding, joists, and other lumber.

Kickproof Clutch—eliminates kick-back, saves wear on gears and motor.

Telescoping Guard—keeps blade safely covered on every type of sawing job.

Precision Ball Bearings—provide longer wear without repair.

Big 8 Amp Motor—delivers all the power needed for the toughest materials.

Simple Adjustments—for depth and angle of cut, set with two fingers.

Fully Guaranteed—against defects in materials or workmanship. Your money back if not completely satisfied!

Here's Your Big Chance!

Say goodbye to tiresome hand-sawing! Take advantage of this exceptional limited-time offer . . . see your Porter-Cable dealer soon. Or write for list of dealers nearest you.



Porter-Cable Machine Co.

2446 N. Salina Street Syracuse 8, N. Y.
Manufacturers of Speedmatic & Guild Electric Tools

**America's best
TRANSPORTATION
BUY...**

up to
75
miles
per
gal.

Cushman
EAGLE



**3/4¢ per mile
total operating cost**

You get to school, work and everywhere faster—cheaper with the powerful Cushman Eagle. Easy to ride and operate—no parking problems. No money problems either! Pay for your scooter as you earn—as little as \$5.00 a week! And have fun going at the same time! Get set to go—Now see your Cushman dealer for a FREE demonstration!

Send for
new **FREE**
illustrated
catalog

CUSHMAN MOTOR WORKS, INC. 920 No. 21st St.
Lincoln, Nebr.

**GIVE
DAD**



Mall
TOOLS

...like this
Model I49B 1/4" Drill
\$21.95

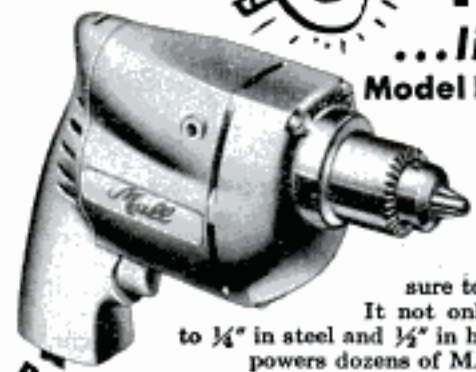

with geared
chuck

Here's a gift that's sure to please any Dad. It not only drills holes up to 1/4" in steel and 1/2" in hardwood but also powers dozens of MALL attachments (a few shown below). It's quality-built throughout—BUILT TO LAST!

POWERS DOZENS OF ATTACHMENTS

Reciprocating Saw, \$12.50



Reciprocating Sander, \$14.00

Hedge Trimmer \$14.95



Slitting Saw \$6.95



40 MALL Service Warehouses, Coast to Coast, to Give You Fast, Dependable Service.

MALL TOOL CO., 7805 S. Chicago Ave., Chicago 19, Ill.

Send me FREE literature about MALL tools and attachments.

Name _____
Address _____

HU-110

Is the Automatic Factory Here?

(Continued from page 90)

to handle than a maze of wires beneath a tube socket.

Henry and his staff not only designed this entirely new system of electronics, but did much of the design work on the automation machinery.

Today at the plant, steatite, a ceramic material, is poured into a hopper at one end of the assembly line. At the other end emerge complete electronic modules which can be quickly cross-connected to make radio detecting devices for the Navy, radar sets or any other electronic instrument.

Here's the way it works:

A press automatically stamps wafers out of the ceramic material at a rate of 2300 per hour. These move by machine through a tunnel-oven where they are baked for nine hours at 2300 degrees F.

Next wafers are dumped into an inspecting machine which feels each of them. The extraordinary fingers of this mechanical "inspector" reject any wafers that are .008 inch off in thickness and .003 inch off in square.

The inspected wafers move through a machine that coats each notch with silver paint. Eventually they move through a painter, where chain-driven squeegees force silver paint through a stencil and onto the wafer in the exact pattern required to print the proper circuit.

Meanwhile the capacitors have been going through a similar manufacturing line. Made of still another ceramic material, they are 1/2 inch square and only 7/100 inch thick. A circuit also is printed on these tiny wafers. Raw materials weighing only five pounds will produce 100,000 of them.

The resistor problem was solved by using an NBS concept developed several years ago. Asbestos-paper tape is sprayed with carbon black or a graphite-resin mixture. The tape is dried and slit into five or six narrow ribbons, which then become adhesive-tape resistors. All this is done by automatic machinery. A 75-foot roll of tape will make 10,000 resistors, which are automatically cemented in place on the wafers.

With the wafers and capacitors printed and the resistor tape made, the problem becomes one of assembly. In the final step, six vibratory feeders issue the wafers to sets of jaws which hold them precisely the right distance apart. The machine guides the wires into the notches and solders them.

All that remains is to plug a miniature tube into the top of the component. The units themselves are handled like building blocks or in the construction of new

(Continued to page 242)



*Sure-fire starting
for the Firebird*

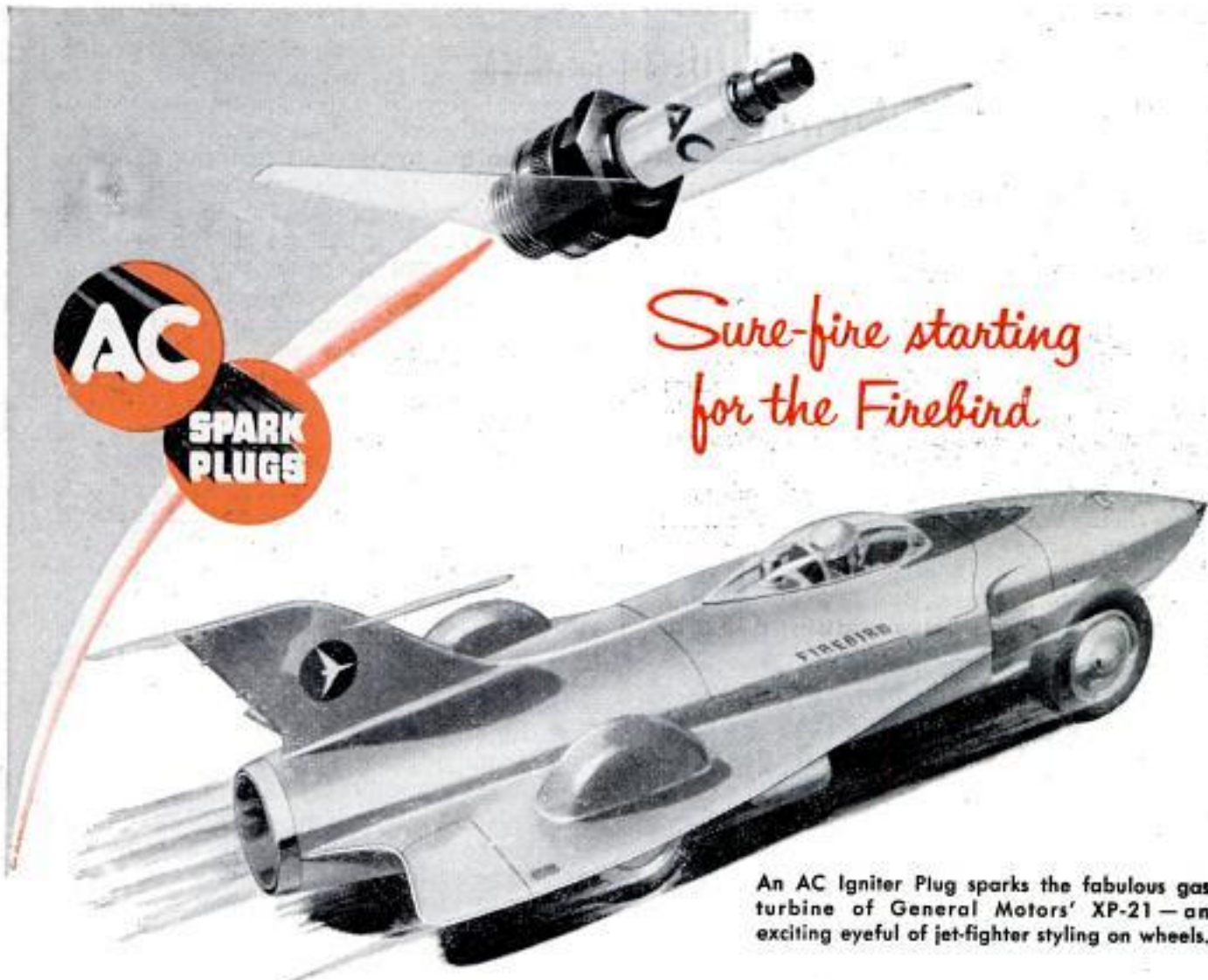

An AC Igniter Plug sparks the fabulous gas turbine of General Motors' XP-21 — an exciting eyeful of jet-fighter styling on wheels.

A new set of AC's brings easier starting and smoother firing to any car's engine

Your car should start quickly, idle quietly, accelerate smoothly. If it isn't behaving like that, take a few minutes to have your spark plugs checked. If they're badly worn you'll find that a new set of AC Spark Plugs will go a long way toward restoring new-car performance — may give you up to 10% more power and fuel economy as much as one gallon in ten.

You see — AC Spark Plugs have many patented features that insure power-boosting, gas-saving, top-flight performance! And note: there's an AC Spark Plug engineered to General Motors standards specifically for the car *you* drive.



AC's longer, thinner insulator tip stays cleaner, boosts power, saves gas

AC's long, thin, recessed insulator tips heat up more rapidly to burn away deposits which would otherwise form at the tips to cause pre-ignition or misfiring. This is an exclusive AC feature.

AC SPARK PLUG DIVISION



GENERAL MOTORS CORPORATION

STANDARD FACTORY EQUIPMENT ON CHEVROLET • PONTIAC • OLDSMOBILE • BUICK • CADILLAC • GMC

Science Speeds Shaving With "Canned Lather"!

That's right! They've invented a gadget that makes shaving faster, easier, more pleasurable! Now you can get rich, creamy lather right out of a can . . . ready to use!

No brush to slow you down . . . no greasy cream to clog your razor. Just push valve . . . out comes lather! That's AERO SHAVE . . . the wonderful new "canned lather" that contains 3 beard-softeners to wilt toughest whiskers in a jiffy . . . plus soothing lanolin to protect your skin against shaving irritation.

Get AERO SHAVE Lather Bomb today . . . in the handy metal container with the turret top that won't leak when you travel.

Big Bargain! Aero Shave is the lowest priced "push-button" lather bomb on the market today!

USE "PUSH-BUTTON" LATHER

AERO SHAVE



Also economical King Size—12 oz. only 98¢

For work-free masonry drilling



Use new
CARBOLOY®
Masonry Drill

Even drills concrete like wood!

Now . . . rotary drill any masonry in your home with ease! New Carboloy Masonry Drills bite cleanly through brick, slate, tile, concrete or cast stone. Won't stick, stall, bind.

Super-hard carbide tip gives extra-long use. Lets you drill holes at any angle . . . to bolt down washer, dryer, tubs . . . fasten hooks, screens, awnings, trellises . . . attach bath, kitchen fixtures, partitions, furring strips, etc.

Get "Handy-Man" Kit today. Contains 3 drills: 1/4", 3/8", 1/2". Fit 1/4" chucks. \$6.65 per kit. Send coupon, or see your hardware dealer.

"Carboloy" is the registered trademark for products of the Carboloy Department of General Electric Company



MAIL THIS COUPON TODAY

CARBOLOY

DEPARTMENT OF GENERAL ELECTRIC COMPANY

11185 E. 8 Mile Ave., Detroit 32, Michigan

Send me Handy-Man Kits at \$6.65 per kit, postpaid. Enclosed is check or money order for _____ Send C.O.D. Send me free folder.

Name _____

Address _____

City _____ Zone _____ State _____

radios, radar or electronic instruments.

The National Bureau of Standards proudly showed off its brain child last fall to representatives of the electronic manufacturing industry. Manufacturers, accustomed to the hiring and training of thousands of hand workers, saw the machinery at Arlington clicking out tube assemblies by the thousands. About all the workers were doing was checking the machinery.

The manufacturers walked away from the demonstration, according to one report, "with their tubes glowing." Many already are experimenting with Tinkertoy wafers, and have indicated they eventually will produce radio and television sets by the system. This very likely will mean two things to you as a consumer: TV receivers will be less expensive because there's much less hand work on each receiver; and repairs to these new units will be less expensive. When something goes wrong with your TV set, the repairman will simply plug in a new assembly rather than hunting for the exact capacitor or resistor that is causing the trouble. This will guarantee that the entire assembly will be composed of new parts that are not likely to cause trouble for some time.

The National Bureau of Standards has no plans to manufacture electronic modules on a large scale. The little factory is simply the result of a research project which has brought automation to the electronics industry. Eventually the Bureau hopes that all radio equipment manufacturers will convert to the Tinkertoy system. Then in case of war or national emergency, every manufacturer in the country could convert to military equipment virtually overnight, simply by substituting other printed circuits on the wafers.

Authorities say there's no reason why a completely automatic factory couldn't be built, on the basis of current knowledge, to make almost any manufactured product under the sun. Such automation, though, wouldn't pay for itself. In many cases it's less expensive to hire a person to feed materials into a machine than to develop and operate an elaborate materials-handling system. Furthermore, the human can learn to change his work, while most automatic machines have little built-in versatility.

Automation can relieve drudgery and hard manual work. With its elementary-thought processes it can even direct machines and make low-level decisions.

But someone must design the machines and maintain them. Someone must design new products and change the machines to make them. Most authorities believe that automation eventually will lead to shorter hours and more interesting jobs. ★ ★ ★

TRY **MONTA MOWER**
 on YOUR OWN LAWN
 on *Approval!*
 9 1/2 LBS.



TRIMS AS IT MOWS!
SPECIAL TRIAL OFFER

Save time and labor! Actually "Two-Tools-In-One"; the versatile MontaMower is an amazing work saver! Try it on your own lawn, on our Special On Approval Trial Offer! Its live, precision mechanism first gathers, then smoothly cuts a clean 10" swath through grass, dandelions, tall lawn weeds. Cuts right up to walls, fences, trees and under overhanging shrubs... practically eliminates hand trimming! Cuts steep banks easily! Cutting discs are now both Self-Cleaning and Self-Sharpening. Drive shaft mounted on permanently lubricated sealed bearings. Hundreds of thousands in world-wide use. Buy direct from factory and save. Owners Cooperation Plan can repay cost. Write today for full details on limited "On Approval... Trial Offer". Sold Direct Only.

MONTAMOWER DISTRIBUTING CO.
 PM-46 Keeler Bldg., GRAND RAPIDS 2, MICH.



MAKE YOUR OWN FOUNTAINS, LAKES, RIVERS, WINDOW DISPLAYS
 Get real live action with miniature water pump. Only 4 1/4" high — 3 1/4" wide. Threaded for pipe or uses 3/8" rubber tubing. Sturdy rustproof alloy metal — mounted on rubber. 110 A.C. — 60 cycle. 1/250 H.P. Pumps 50 gal. per hr. Complete — ready to work. Immediate money back guarantee. Send check or M.O. Or send C.O.D., you pay postage. Dealers wanted.

MOORE MANUFACTURING CO.
 SWEDESBORO 15 NEW JERSEY

\$9.95
 IN U.S.



BUILD FINE GRANDFATHER CLOCK NOW
 The simple sensitive Red-i-Kut way as thousands have — **SAVE HALF. SHOP TESTED PLANS "SPIRIT OF THE CENTURY"** Narrow waist 83" tall or stately straight side "SPIRIT OF AMERICA." **EASY-TO-FOLLOW** photograph PLANS tell all—plus **BROCHURE** of heavy brass weight Westminster, tube chime, movements, gorgeous dials, 3/4" solid mahogany case kits. Send \$1.00 today — Both plans \$1.50 NOW.

KUEMPEL CHIME CLOCK CO., 27 Kuempel Bldg., Minneapolis 16, Minn.

FREE CRAFT CATALOG



120 PAGES... Craft Supplies, Tools, Designs, Instruction Books from America's Largest, Most Complete Handcraft Stock.

Send for your free copy NOW!

GRIFFIN CRAFT SUPPLIES

5626-A Telegraph Ave • Oakland 9, Calif.

The **NEWEST** and **FINEST**: Buck's 400 Series

CHROME EDGE CHISELS

You get: ★ The Finest Cutting Edges
 ★ Tough Tenite II Handles with Inserted Steel Caps
 ★ Rust Proof Tools



1" — \$2.60
 3/4" — \$2.40
 1/2" — \$2.30
 1/4" — \$2.10

Plastic pocket Kit — 4 Sizes \$9.40
 Most complete line of Chisels, Gouges and Carving Tools

BUCK BROS. INC.
 RIVERLIN WORKS MILLBURY, MASS.

CATALOG AVAILABLE!

Floor Surfacing Contractors NEEDED!



- ★ **BIG PAY**
- ★ **FULL or PART TIME**
- ★ **AGE No Barrier**
- ★ **Minimum Investment**

Highly Respected Profession Offers You Unusual Opportunity to BE YOUR OWN BOSS

Thousands of men of all ages have found financial security and happiness in a phase of the building and remodeling industry that has become as necessary as the hammer and nails. The pay scale is high for those who are willing to work; many earn \$50 a day and more. No great physical stamina required—men from 18 to 80, even with physical handicaps, enjoy this pleasant year 'round indoor work where earnings are limited only by the amount of time you devote to it. The American Floor Surfacing Machine Co., a 50-year-old pioneer firm and leader in the industry, shows you how to quickly make good in this stable business. No schooling, no special talent or skills required. Only small investment in sander gets you started. Send coupon for "money-making booklet" entitled "Opportunities in Floor Surfacing"—enclose 25c in coin or stamps to cover handling.



AMERICAN FLOOR MACHINES

SEND ↓

The American Floor Surfacing Machine Co.
 535 So. St. Clair St.
 Toledo 3, Ohio

Here is 25c in stamps or coin for booklet "Opportunities in Floor Surfacing", telling me how I can start my own floor sanding business.

Name.....

Street.....

City..... State.....

YOU CAN START A \$40 A DAY BUSINESS IN YOUR SPARE TIME



Andy Phillips says: "My BELSAW Sharp Smith gives me big profits at low expense — I can run 35 to 40 circular saws in an 8-hour day — that makes me \$40 cash."

"I also get BIG EXTRA PROFITS... up to \$4 an hour... by grinding planer and jointer knives — there's always a demand for this kind of work."

You can start this REPEAT CASH business in your own home or garage while you are working at your regular job. Easy to operate, no experience needed. "Pays for itself from just 65 jobs." — Harvey Jensen

For as little as \$15 down payment, you can get your BELSAW SHARP SMITH rushed to you.

FREE book tells how

YOU can start making money the very day your BELSAW SHARP SMITH arrives. Earns \$4 to \$5 an hour in your SPARE TIME sharpening and setting circular saws for builders, lumber yards, factories... Plus BIG EXTRA CASH, precision grinding planer and jointer knives, plane irons, wood chisels and drill bits. Hundreds of jobs in your own neighborhood. No extra equipment needed, no canvassing. Send today for your Free copy of "Life-Time Security."



BELSAW MACHINERY CO

3706-A Field Building Kansas City 11, Mo.

Make your own HUTCH CABINET — a piece to show and own with pride



Standing 6' high, this cabinet is 43½" wide, 17½" deep — offers ample storage and display space. A break-front display of china — with linen or silver in the drawers and cabinet below. Or — in the den — shelves and storage for books, records, etc. You build without blueprints! Our Simplified Easi-Bild* Pattern #270 shows how to cut and assemble your cabinet — specifies all materials. The Pennsylvania Dutch decorating design is included in the pattern. You save up to two-thirds of the usual cost!

The major material used is Homasote, Type RD — one of the strongest building boards you'll ever use — distributed by dealers throughout the United States and in Canada.

NEW! Three illustrated folders — suggesting 18 practical make-it-at-home projects, from a new room in the attic to a swimming pool. Clip or copy the coupon — mail today for pattern and/or folders. *T. M. Reg. Easi-Bild Pattern Company

MAKE it at home... with HOMASOTE

HOMASOTE CO., Dept. 60, Trenton 3, N. J.

I enclose: 75¢ for pattern #270 10¢ for 3 folders

NAME

ADDRESS

CITY.....STATE.....

My lumber dealer is.....

This Can Save Your Life

THE FINEST SAFETY DEVICE EVER OFFERED
THE MOTORING PUBLIC

"TRACTION MASTER"

- Eliminates Drive Line Snap
- Gives More Stability on Turns
- Stops Your Car up to 40% Faster
- Gives 50% More Traction on Wet Roads and Snow
- Prevents Sudden Forward Weight Transfer in Quick Stops
- Increases Brake Lining Life Up To 50%
- Stabilizes Your Car if a Skid or Blowout Occurs
- Increases Tire Mileage up to 33½%
- Stabilizes Your Car on Rough Roads



CAN BE SELF-INSTALLED WITHOUT SPECIAL TOOLS
WRITE FOR COMPLETE INFORMATION
AUTO-MASTER CORPORATION \$34.95
165 Eleventh Street (Dept. PM), San Francisco, California

MAGNETS

ASSORTED MAGNETS with big list of handy uses..... \$ for \$1
POWERFUL POCKET MAGNET ideal for testing metals..... \$1
RETRIEVING MAGNET pulls tools, etc., from tank or lake..... \$3
HOT PAD MAGNETS to insert in your own hot pads..... \$8 for \$1
BULLETIN BOARD MAGNETS to "pin-up" memos, etc..... \$8 for \$1
SLENDER MAGNETS remove chips from drill holes..... \$2 for \$1
WE REFUND EVERY PENNY IF NOT 100% PLEASSED... POSTPAID

RONALD EYRICH, 1091 N. 48th St., MILWAUKEE 8, WIS.

Say You Saw It in
POPULAR MECHANICS

SHOPMASTER'S

NEWEST SENSATION

COMBINATION POWER TOOL



It's... Circle Saw, Drill Press, Sander, Router, Shaper, Lathe All in One

For Complete Information Write Dept. 101
124 S. 3rd St., Minneapolis, Minn.

SHOPMASTER, INC.

ELECTRIC WELDER AC or DC 110 Volts



The "Little Marvel" all-metal welder. 5-year written guarantee. Welds ¼" metal or money back. Repairs tanks, tools, fenders, machine parts, etc. Complete with everything — rods, unit, eye shield, directions.

\$8.45 plus 50¢ postage. Flame torch accessory for soldering, cutting, brazing \$3.95 complete with carbons, brass rods, flux. Sorry no C.O.D. Buy direct and save.

\$6.45 Complete

ESSAY MFG. CO., Dept. 51, Quincy 69, Mass.

DON'T SETTLE FOR

Less!

SEND FOR THE STORY OF THE WORLD'S MOST ADVANCED MOWER



SELF-PROPELLED ROTARY MOWER 20"

ONLY \$159.00 F.O.B.

- ADD-TACHMENTS FOR USE WITH SAME POWER UNIT
- DUMP BARROW
 - SNOW PLOW
 - GARDEN TOOLS



WRITE FOR ILLUSTRATED BROCHURE

Dept. B GEORGE GARDEN TOOLS • SULLIVAN, ILL.

**USE LUBRIPLATE
ON CATCHES AND HINGES
TO CHASE THE SQUEAKS
THE GREASEMAN MISSES**



TRY LUBRIPLATE! It's a new, white and clean, semi-fluid lubricant that stays put. Stops squeaks, prevents rust and corrosion. Works wonders on your car and around your home.

- In handy 35¢ and 95¢ tubes at hardware and auto supply stores.
- Dealers write to LUBRIPLATE DIVISION, Fiske Bros. Refining Co., Newark 5, N. J.

LUBRIPLATE
THE MODERN LUBRICANT

Service station proprietor
Clark R. Cossé, Jr., of
New Orleans, La.



"SEE, the book that came with your car* says—

Change your Oil Filter every 5,000 miles"

*17 out of 18 leading car makers recommend oil filter changes at least every 5,000 miles, on the average, depending on car and driving conditions.

Grit and sludge in the oil stream can ruin your engine—lead to expensive engine repairs. A regularly changed Purolator Oil Filter traps these dangerous contaminants . . . keeps them from damaging delicate engine parts.

Danger! If you've driven 5,000 miles since changing your oil filter, chances are it's clogged. Better put in a Purolator Micronic Refill—fast! Takes only a few minutes. Costs as little as \$1.60. *More car makers specify Purolator than any other make of filter.*

PurOlator
World's finest **OIL FILTER**



IT PAYS TO CHECK YOUR OIL FILTER EVERY TIME YOU CHANGE YOUR OIL

†Trade mark of Purolator Products, Inc., Rahway, N. J., Toronto, Canada. Reg. U. S. Pat. Off.

NEW, IMPROVED CALCULATOR FOR WOODWORKERS only 25c

Instantly gives information on lumber, nails, concrete mixes, painting materials, etc. Convenient, simple to read. Just set dial for nail specifications, to convert linear to board feet, find bit sizes for screws, compare characteristics of woods. 6" diameter heavily varnished cardboard. Send 25c, no stamps, please to Greenlee Tool Co., 2106 Columbia Avenue, Rockford, Illinois.

LAWN ORNAMENT-NOVELTY PATTERNS

28 Lawn Ornament Patterns, 25c. Other Patterns: 15-20" high: Dutch Girl, Dutch Boy, Pirate, Bull Terrier, Mexican Girl, Mexican Boy, Dwarf, Penguin, Flower Girl, 15c each. 25 Novelty Patterns, 30c. All 62 Full Size Patterns, \$1.00. Strother Pattern Service, Dept. DR-8, Box 128, Belington, W. Va.

3 CU. FT. MIXER 3975
DIRECT FROM MFR.

Fills long felt need for small mixer for concrete, feed, fertilizer, seed and many other materials. Saves cost of ready mixed concrete. Pays for itself on first job. Combination belt pulley and crank for hand operation. Also power mixers. Write for circular.

3 Cu. Ft. Drum—Mixes 2 Cu. Ft. Concrete	\$39.75
5 Cu. Ft. Drum—Mixes 3 Cu. Ft. Concrete	\$59.50

FOB Pulaski, N. Y. Cash, Check or M. O. Money back guarantee.

UNITED STATES FORGE AND FOUNDRY CO.
CONSTRUCTION EQUIPMENT DIV. PULASKI, NEW YORK

SEND FOR FREE CATALOG

Money-Making Tools!

It's easy to own the same "pay-off" tools used and endorsed by America's top-earning mechanics! You can start building your own kit with basic Snap-on sets—add others any time. Never sold in stores—direct to users only. Send today for free catalog!

Snap-on Tools Corporation
8062-F 28th Ave., Kenosha, Wis.

Snap-on Tools
THE CHOICE OF BETTER MECHANICS

NEW 12-FT. POCKET TAPE MAKES L-O-N-G MEASUREMENTS EASY

made only by **EVANS**

Only
\$1.89*

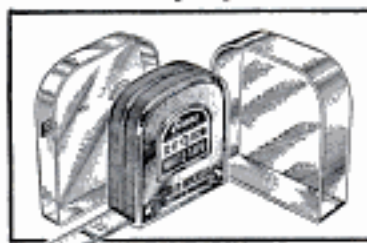

No longer need you make two measurements for 12-ft. jobs as you must do with shorter tapes. Chrome-plated case is no larger. Each EVANS Tape packed in FREE transparent Tenite utility case.

Marked So You Don't Have To Figure

No Other Tape Is Marked This EVANS Way

Work in feet and inches? Read here
Work in inches? Read here



King-Size 10-Ft. White-Tape
STANDS UP STRAIGHT

For Upright Measurements!
Wider (3/4") heavy-duty blade makes those long upright measurements easy and accurate. Exclusive EVANS double markings, same as 12-ft. pocket tape. FREE belt clip and Tenite utility case with every EVANS King-Size.



Only
\$2.39*

*At hardware stores everywhere.
Prices slightly higher Denver west.

Ⓢ 2642

Evans & Co., Elizabeth, N. J.

Makers Of Evans "Long Tapes"—25-50-75-100 Ft.

The easy way to paint!

Speedy Sprayer

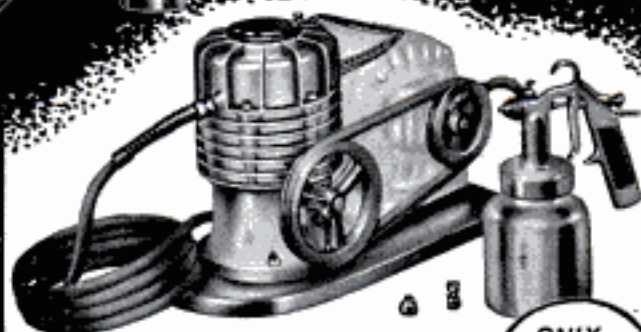

Favorite of home owners and craftsmen for 20 years! SPEEDY SPRAYER gives your work that professional paint finish everyone admires. Sprays paint, enamel, varnish, lacquer, etc. . . . 4 to 7 times faster than hand brushing! Lightweight, portable, uses any 1/4 H.P. motor. Improved diaphragm principle assures clean, oil-free air. You'll find dozens of time and money saving uses for SPEEDY SPRAYER, including spraying insecticides 2-4-D and DDT. Complete outfit, without motor, only \$36.50.

At leading hardware, lumber, and auto supply dealers.
FREE—write for handy booklet "How to Spray."

W. R. BROWN CORPORATION
2635 N. Normandy • Chicago 35, Ill.

ONLY
\$36.50
LESS
MOTOR

STOP WASTING GAS

SAVE AS MUCH AS 25%
ON GASOLINE BILLS ALONE
WITH THE **ATOM BUSTER**

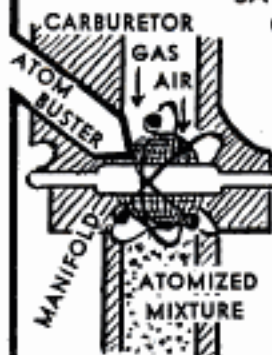

Why pay for gas your car never uses? During every mile you drive, your car blows high-cost, raw, unburnt gasoline out the exhaust. Gas you bought, but never used. That's why the **ATOM BUSTER**, the precision-built, patented atomizer, can pay for itself in one month of normal driving. Simply installed between carburetor and manifold the wire mesh and steel balls churn the mixture of gas and air into a highly volatile mass of gaseous vapor that's ready to explode with full power. There's no waste! You get greater engine efficiency, more money-saving mileage for your car. You start Big-Savings the minute you install the fully tested and guaranteed **ATOM BUSTER**. If not available at your auto supply store, send check or money order for only \$3.25 direct to manufacturer giving make and model car. **ATOM BUSTER** will be sent Post Paid by return mail.

**ABSOLUTE
SATISFACTION
GUARANTEED**

Desoto Eng. & Mfg. Co.
Dept. PM-4 CLARKSDALE, MISS.

Say You Saw It in Popular Mechanics

"SNOOPER" GEIGER COUNTER



2995
COMPLETE

Super-sensitive! Only 1 1/2 lbs.! Fits pocket—uses flashlight battery. Find a fortune in uranium. Order Now! Send \$5.00, balance C.O.D. MONEY BACK GUARANTEE. FREE CATALOG—scintillator and larger uranium and metal detectors. DEALERS WANTED.

PRECISION RADIATION INSTRUMENTS
2235 PM S. LA BREA, LOS ANGELES 16, CALIF.

UNMATCHED



Beauty of appearance and skill of construction are the sure marks of genuine Gerstner Chests. Free Catalog.

GERSTNER TOOL CHESTS
454 Columbia St., Dayton 7, Ohio

MACHINE SHOP EQUIPMENT



The NEW edition of the famous Center Tool Co. Catalog is now ready! Every workshop owner should have a copy. 240 pages full of illustrations, descriptions, and prices of the latest tools made by best known manufacturers in U.S. You pay the cost of printing—\$1.00. We refund your \$1.00 with first order of \$25.00 or more. Prompt delivery on most tools. Send check or money order today!

CENTER TOOL CO.
153 Centre St., Dept. C, New York 13

CUT COSTS with ALLEN Punch Press

1-Ton Power Bench Type
Powerful, Dependable, Economical

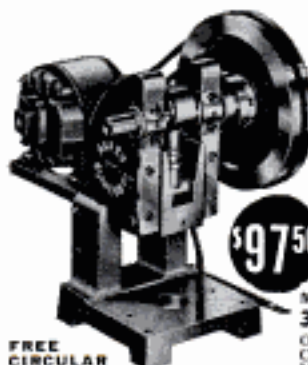

\$97.50

For light work—stamping, forming, riveting, etc.—Metal, fiber or other material.

Overall height 17 1/2" . . . Base size 8 1/2" x 8 1/2" . . . Die bed 8 1/2" x 8 1/2" . . . Ram face 1 1/2" x 3 1/2" . . . Ram stroke 3/4" . . . Positive 3/4" ram adjustment . . . Sturdy, single pin, non-repeat hand lever clutch. V-belt drive. Weight 105 lbs. Requires only 1/4 to 1/2 H.P. Motor.

The machine of a thousand uses! Adequate for many types of work now done on larger presses at less greater expense.

30-Day Money-Back Guarantee

Order TODAY. Price \$97.50 F.O.B. Clinton, Mo. (Includes Motor bracket, V-belt, motor pulley, less motor).

FREE CIRCULAR

ALVA F. ALLEN, Dept. PM, CLINTON, MO.



ONLY \$44

Approximate cost—1/4" knotty pine paneling for wall 8' x 12'

Bring your ideas to life with Weldwood paneling

Weldwood knotty pine paneling makes it easy to change an attic, basement or storage room into the cheerful work, play or guest room you see here. And see how little it actually costs!

But be sure it's Weldwood—the wide, smooth, easier to install panels which stand hard use, and have knots that are carefully selected and spaced. Finished job is better in every respect.

There's a host of other Weldwood hardwoods too—and Novoply, Weldtex and Surfwood. See them at your lumber dealer's or at any of the 72 United States Plywood or U. S.-Mengel Plywoods showrooms in principal cities, or mail coupon.

Novoply®—\$33 Surfwood®—\$26 Weldtex®—\$27

Weldwood 

LIFETIME GUARANTEED INTERIOR PANELING

UNITED STATES PLYWOOD CORPORATION

World's Largest Plywood Organization
New York 36, N. Y.

United States Plywood Corporation PM-6-54
Box 61, New York 46, N. Y.

- Please send free folder showing how to copy room above.
 Enclosed is 10¢ for full-color book "Beautiful Wood for Beautiful Homes."

NAME.....

ADDRESS.....

CITY.....STATE.....

ALSO
ESHELMAN
SPORT CARS,
WORLD'S
LOWEST
PRICE
70 Miles Per Gal.
Holds 1 Adult
Free literature.

SNOW PLOW
FLOWS
CULTIVATES
HARROWS
HAULS
SPRAYS
SAWS
DOZER
MOWS
CUTS
ROLLS
TILLS
RAKES



FOR BETTER
LAWNS
and
GARDENS

Also Power Reverse.
Women can operate it.
Free Catalog. Write
ESHELMAN, Dept. 56
119 Light St., Balto-
2, Md. 333 N. Michi-
gan Ave., Chicago
1, Ill. 7070 Holly-
wood Blvd., Los An-
geles 28, Calif.

Does Your House Need More Electric Outlets?

THIS NEW EASY-TO-INSTALL NO. 500 OUTLET IS YOUR ANSWER



NOW, a first-class duplex outlet that's easy to install. No monkeying with metal boxes—no soldering—no taping. Box and outlet are molded all-in-one of sturdy plastic. For use with any non-metallic

able. Gives a totally enclosed, completely safe installation.

NOT A GADGET—a real, high quality electric outlet with the finest contacts available—plus modern design wall plate.

EVERYTHING IN A SINGLE PACKAGE—self-contained outlet, clamps for holding in wall—and plate. Easy-to-follow instructions printed right on the package.

GET RID OF THOSE DANGEROUS, trailing, tangled cords and make-shift arrangements. Add real, lowest-to-greatest outlets—in the wall where they belong. Use these modern outlets approved by Underwriters' Laboratories, Inc. for just this purpose.

Over 60 years of experience in producing the finest electrical products—your guarantee of a safe, dependable installation.

Consult your electrical contractor, or use this coupon to order No. 500 direct.

ONLY \$1.00 EACH
Postpaid

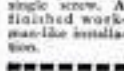
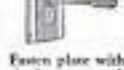
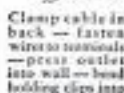

Clamp cable in back — fasten wire to terminals — push outlet into wall — bend holding clips into place.
Fasten plate with single screw. A finished work-man-like installation.

Pass & Seymour, Inc., Dept. PM, Syracuse 9, N. Y.
Enclosed is.....for.....Handy Electric Outlets
Send Brown Ivory
Name.....
Address.....
City.....Zone.....State.....

NEW WAY TO CUT PERFECT GROOVES WITH CIRCLE SAW!

Just dial any of 40 cuts. Parallel, clean, no sanding! Leave on saw for regular cuts. For 1/2, 3/8, 3/4 and 1" arbors. At dealer's or order direct! Send for free booklet

Only \$4.95 per set

WARREN DADO WASHERS CO.
Dept. # 26 P.O. Box 98, Detroit 2, Mich.

CLEANS BATTERY PLATES WHILE IN USE

You can add new pep and months of service to your old battery! Batteries "slow down" due to sulphation... **DUBLE-power** removes sulphation, makes your battery efficient again.



DUBLE Power puts new life in old batteries!

ONLY \$1.50 at your service station or garage Treatment

CONTINENTAL LABORATORY, INC., 4727 N. E. PRESCOTT, PORTLAND 13, OREGON



No gripping job too rugged! Increases pressure 10 times from handle to jaw. Four jaw adjustments to 1 1/4"... Chrome plated. Every P&C tool guaranteed—"the BEST tool money can buy". Ask your dealer for the P&C Compound Plier!



**THE P & C COMPOUND PLIER
GIVES YOUR GRIP THE
STRENGTH OF 10!**



Buy your P&C Tools from this Self-Service Display in tool stores. Send 10c TODAY for P&C's big catalog. All the dope on over 500 tools.

**P & C HAND FORGED
TOOL COMPANY**

Dept. H-454 • Box 5926
Portland 22, Oregon



Accurate, Easy LEVELING



**LEVEL EASY IS A
SIMPLE WATER LEVEL
COMBINED WITH A
RESERVOIR FOR EASIER, MORE DEPENDABLE OPERATION**

One-man operation speeds job of setting batters for foundations, and flexibility cuts costs on inside floors, ceilings and excavations. With the accuracy of a high priced instrument, LEVEL EASY is compact and durable and can be kept in a kit close to the job always handy. It can be easily adapted to level for contour plowing.

LEVEL EASY consists of 50 ft. clear tough vinyl tube in a special aluminum container. It can extend a level line almost 100 ft. in each set-up. Also complete instructions.

Check coupon now and learn more about this age-old method of leveling, or order LEVEL EASY on our unconditional money-back guarantee. Don't depend on others for grade.

HYDROLEVEL, 71 DeSoto Ave., Ocean Springs, Miss.

Please send Descriptive Folder. Mail LEVEL EASY postpaid, \$7.95 enclosed. Mail LEVEL EASY C.O.D. \$7.95 plus postal charges.

Name _____
Street _____
City _____ Zone _____ State _____



FOR NEATER, CLEANER JOBS

USE THE FINEST BRUSH

FREE BOOK—"How to Do a Good Paint Job!" Send card (and name of your retailer, if you wish) to Baker Brush Co., Inc., 83 Grand St., New York City 13

Brushes by Baker

AMERICA'S FINEST PAINTING TOOLS

DO MORE PLANING JOBS WITH LOW COST BELSAW



Exclusive MONEY-MAKING Features: • Full 12 1/2" x 6" capacity • Power feeds at 24" a minute • Provides for Grinding Knives in the Cutterhead • Attachments for Jointing, Rabbeting, Tansus, Grooves, Matching. Convert low cost rough lumber into high priced cabinet finished stock... Easy to make flooring and popular patterns. Send today for free literature and prices.

Belsaw Machinery Co., 101 Field Bldg., Kansas City 11, Mo.

HASTINGS STEEL-VENT PISTON RINGS

The best money you can spend on your car!



Print Your Own

Cards, Stationery, Advertising, labels, circulars, photo and movie titles, church work, tags, etc. Save money. Sold direct from factory only. Raised printing like engraving, too. **Print for Others, Good Profit.** Have a home print shop. Easy rules supplied. Pays for itself in a short time. Write for free catalog of outfits and all details.

KELSEY PRESSES, N-37 MERIDEN, CONN.

Say You Saw It in Popular Mechanics

**COMPLETE! BATTERY-OPERATED
READY-TO-USE TELEPHONE SET**

FULLY GUARANTEED

\$3.50 POSTPAID

2 TELEPHONES
2 BATTERIES
PLUS 100 FEET TELEPHONE WIRE

Not a toy! Professional quality—Operates up to 1 mile as clearly as your regular telephone. Made of telephone black break-resistant polystyrene. Perfect for construction gangs, farms, factories, offices, homes or any point-to-point communications. No. 20A947P. Complete ...\$3.50 Postpaid.

MERIBERT INC., 1012 McGEE ST., KANSAS CITY, MO.

Brand New!

WAR SURPLUS

Released Since
KOREAN TRUCE

BRAND NEW DOUBLE ACTION HYDRAULIC CYLINDERS



ITEM #355—2 1/2" bore—7 1/2" stroke. Mfgd. by Delco-Remy. Clevis mounting. 3/4" pipe thread ports. Will lift 5000 lbs. F.O.B. Chicago..... **16.00**

ITEM #16-C—1 1/2" bore, 24" stroke. Will lift 1760 lbs. with 1000 lbs. pump pressure. Great for hay loaders, etc. 1" stainless steel piston rod. Postpaid.... **16.95**



ITEM #1036—Double acting hydraulic cylinder, 3" bore, 30" stroke, 1/2" pipe thread ports, 1 1/8" solid steel shaft. Overall length closed 49", clevis mounting at base and shaft. FEATURES: Cup & Chevron Packing • Precision Ground and Honed Construction • Will lift 7000 lbs. using 1000 P.S.I. line pressure. Weight (net) 57 1/2 lbs. F.O.B. Chicago..... **50.00**

ITEM #224—3 1/4" bore, 24" stroke, will lift 8250 lbs. with 1000 P.S.I. line pressure. 1/2" pipe thread ports—1 3/8" stress-proof ground, polished & plated solid steel shaft. Overall length closed 36", 1 1/4" steel wall cylinder barrel clevis mounting at base and shaft. Features—Tie Rod construction. Honed barrel. Shp. wt. 50 lbs. F.O.B. Chicago..... **39.60**



ITEM #41C1C • 2" Bore • 6" Stroke • Double Acting • All Steel • 3/8" Pipe thread ports, lift capacity 3100 lbs. with 1,000 P.S.I. line pressure. Shp. wt. 12 lbs. F.O.B. Chicago. Price ea..... **12.50**

AUTOPULSE

ELECTRIC PUMP



ITEM #117—rated 24 volts, .6 amps, used as fuel pump for alcohol, gasoline, etc. on boats, trucks, or other equipment having a 24 volt system, 1/8" pipe thread ports, may be changed to a 6 or 12 volt operation by changing or re-winding solenoid. Postpaid **4.95**

TO PLACE PHONE ORDERS
CALL Webster 9-3793

GOV'T. SURPLUS! JUST RELEASED!

2-TON, 6-WHEEL HYDRAULIC LIFT TRAILERS

USE FOR: Conveyor ramp • Boat trailer • Lumber • Pipe • Pole trailer • Machinery trailer • Hydraulic dump for grain wagon • Coal truck • Lift truck • Variable height hydraulic work table • Removable rack permits use of hydraulic lift for other installations. Outstanding features of these trailers are:—4000 lbs. pay load. 2 individual hydraulic lifts complete with hand pumps and valves, 6—18"x5.5 pneumatic tires included. Manual screw-down brakes. Ball-bearing axles. V-shape load rack—8' long. Towing tongue, 54" lift. Wheelbase 98". Ground clearance 4 1/2". Tread width—52". Overall width—58". Overall length including drawbar—167". Gov't. cost \$685.00. Shp. wt. 1400 lbs. F.O.B. Chicago.....



ITEM #356

169.50

HYDRAULIC SPEED REDUCER with FINGERTIP CONTROL



ITEM #115
A variable displacement pump feeding a fixed displacement hydraulic motor. Adjustable relief valves set at factory for 100 inch pounds of torque may be reset up to 180 inch pounds. Independent reverse control allows full output power and speed selection in either direction of rotation. Shafts measure 3/4" diam., include keyway. Input rotation is counter-clockwise facing shaft. Recommended input speed not to exceed 750 R.P.M. Over-all dimensions, 7 1/2"x7 1/2"x11 1/2". Gov't. acquisition cost \$428.00. Shp. wt. 31 lbs. Complete with 2 qts. of oil and full instructions. F.O.B. Chicago.....

USE FOR: • Reamer Drives • Midget Cars • Feed Mills • Canning Machines • Conveyors • Lathes • Milling Machines • Motor Boats • Cream Separators • Garden Tractors • Pumps

Variable output speeds from 0 to input speed available by moving control handle. Locking handle maintains setting. Use input power of 1/4 to 1 1/2 H.P. This Westinghouse-Oil Gear Unit consists of a variable displacement pump feeding a fixed displacement hydraulic motor. Adjustable relief valves set at factory for 100 inch pounds of torque may be reset up to 180 inch pounds. Independent reverse control allows full output power and speed selection in either direction of rotation. Shafts measure 3/4" diam., include keyway. Input rotation is counter-clockwise facing shaft. Recommended input speed not to exceed 750 R.P.M. Over-all dimensions, 7 1/2"x7 1/2"x11 1/2". Gov't. acquisition cost \$428.00. Shp. wt. 31 lbs. Complete with 2 qts. of oil and full instructions. F.O.B. Chicago..... **54.50**

SAVE \$30.30 ON THIS

HYDRAULIC CONTROL VALVE

FOR SAFE POSITIVE CONTROL OF HYDRAULIC CYLINDERS AND MOTORS—• BUILT-IN RELIEF VALVE—factory set at 1200 P.S.I. • FOUR WAY VALVE—to operate one double acting cylinder • OPEN CENTER—with valve in neutral, cylinder is locked in position and pump is unloaded. • SPRING RETURN TO NEUTRAL • FULLY BALANCED PLUNGER • EASILY STACKED INTO 2, 3, or 4 valve combinations for multiple cylinder operation. • 8 gal. per min. capacity, at 1500 P.S.I.—3/4" pipe ports. • CONNECT PUSH RODS TO HANDLE FOR REMOTE CONTROL. • EASY MOUNTING • LIST PRICE—\$46.80. • YOU SAVE \$30.30. • DIMENSIONS—0" x 4 1/2" x 2 1/2" — F.O.B. Chicago. Shp. Wt.—8 lbs. **16.50**

ITEM #371V



ORDER DIRECT FROM AD • SATISFACTION GUARANTEED
Send Payment Or Purchase Order Today

A. C. ELECTRIC GENERATOR

ITEM #G-75

Electric generator, 7500 Watts, 120/240 Volt, 60 Cycle, 1800 R.P.M. single phase current, for standard 3 wire circuits, double ball-bearing construction, standard 1 1/4" shaft with keyway, and included at no extra price, 5-groove six inch pulley for belt drive. Direct connected self-excited. Foot Mounted. Gov't. Acquisition Cost: \$545.00. Dim.: 34" x 11 1/4". Shp. wt. 320 lbs. F.O.B. Chicago. Price Slashed To... **295.00**



PESCO GEAR TYPE HYDRAULIC PUMP

Compact—Powerful—Reliable

ITEM #160—Especially designed for belt drive from fan belt, power take-off, drive pulley, electric motor or small gas engine. Equally suitable for direct coupling.

Pedestal type mounting with two bolt holes for 3/4" hold-down bolts. Standard 3/2" pipe thread inlet and outlet ports. Delivers 4.5 GPM at 1000 PSI at 2800 RPM with 3 HP. Will actuate one item #224, 3 1/4" bore, 24" stroke cylinder in 10 seconds. Hardened steel gears turn in dense oilite bronze bearings. Rotation—clockwise facing shaft. Guaranteed trouble-free service. Shp. wt. 6 lbs. F.O.B. Chicago **22.50**

BRAND NEW—GEAR TYPE ALL MANGANESE BRONZE INSECTICIDE PUMP

ITEM #50—For spraying D.D.T., 2-4D, sulphur compounds, etc. Pressures up to 200 lbs. and 14 gallons per minute—at 1200 R.P.M. Will not rust, pit, foul or freeze up. Use hose or tubing and pipe connection. Weight 15 lbs. Standard 3/4" manganese bronze shaft with keyway. U. S. Gov't. Acquisition Cost \$62.00. NOW ONLY F.O.B. Chicago..... **15.00**



GROBAN SUPPLY CO. Dept. PM-6
1139 S. WABASH AVE., CHICAGO 5, ILL.

FREE SUMMER EDITION
1954 CATALOG, 52 PAGES, chock-full of unsurpassed War Surplus Equipment Bargains for farm, home, factory, workshop. Write letter today.

Make your own Gems 29.50 F.O.B.

The Gem Maker comes complete with all necessary equipment, including a super-charged diamond blade for sawing, and all wheels for grinding, shaping and polishing; also complete instructions. The complete equipment as shown, less motor and belt, for only \$29.50, f.o.b., Burlington, Wisconsin. Write today for information and literature.

B&I MANUFACTURING CO.
Dept. 5 Burlington, Wis.

PLYWOOD BOAT KITS

12 FT. \$97.00
14 FT. \$129.00
Freight Included

Send for free folders on all models as low as \$39.00 freight included

TAFT MARINE WOODCRAFT
Dept. P.M., 636 39th Ave. N.E., Minneapolis 21, Minn.

Cut glass easily
ask your dealer for
Red Devil
glass cutters

Red Devil Tools.
Get your FREE copy of "HOW TO CUT GLASS."
MAIL COUPON TODAY
Red Devil Tools. Dept. 145
130 Coit Street, Irvington, N. J.

NAME _____
ADDRESS _____
CITY _____ ZONE _____ STATE _____

2013

Your engine's life depends on a film of oil 14 times thinner than an eggshell!

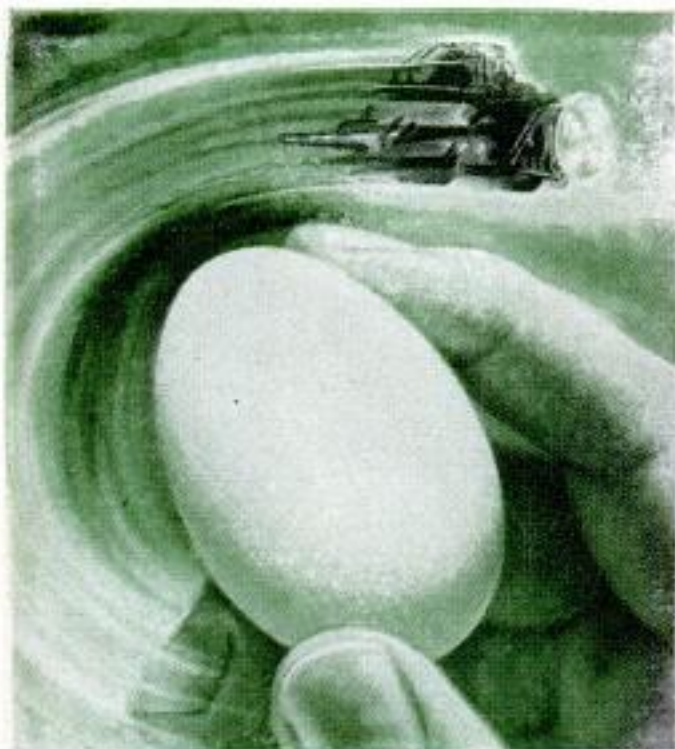

The high-speed moving parts of your car's engine work with clearances as thin as 1/1000th of an inch!

Use high-quality Quaker State for the film that assures least engine wear

A SUPER FILM! . . . that provides perfect lubrication for your car's engine. Quaker State Motor Oil is rich, stable, enduring . . . every drop is refined from 100% Pure Pennsylvania Grade Crude Oil. Keeps new engines new longer, helps any engine run better. Quaker State is the product of a half century of specialization in automobile lubrication—made for today's modern engines. Economical too—every quart goes farther!

ASK FOR . . .

Quaker State Motor Oil is made to suit the requirements of all makes of cars and for every type of service. Ask your dealer.



QUAKER STATE OIL REFINING CORPORATION, OIL CITY, PA.
Member Pennsylvania Grade Crude Oil Association

If you have a saw



Do as carpenters do—fill all cracks and saw marks with smooth-finish Plastic Wood. Plastic Wood handles like putty and hardens into real wood.

YOU NEED "PLASTIC WOOD"

SHEET METAL BRAKES

Angles, flanges, Pittsburgh locks, 24 G. steel, heavier aluminum. Cam locking, mount on bench, truck or floor stand. Truss braced steel. Express collect. 30", 65 lbs., \$28.50. 36", 75 lbs., \$33.00. 48", 100 lbs., \$48.00. Also 8 ft. size. Floor stand, 22 lbs., \$7.00. 16" capacity 16 gauge, 40 lbs., \$21.50.

IRON BENDER 14"x3" \$9.50. TUBING BENDER 3/4"x1", \$6.00. SHEARS 7x16 ga. steel, \$14.00; 24" squaring and slitting shear, 24 ga. 16 ga. aluminum, \$38.00. New 12" Vice Brake, \$14.50, P. Paid.

Immediate delivery. Order direct, cash or C.O.D., or send for folder.

UYKE MFG. CO., P-2439 15th St., Denver 11, Colo.

SAVE MONEY on SURPLUS PARTS for MILITARY TYPE TRUCKS & JEEPS

4 & 6 wheel drive, FREE catalog. State make of truck or Jeep. (New Jeep Tops, steel or canvas for all models). AMERICAN AUTO PARTS CO., Inc., 1830 Locust, Kansas City, Mo.

Small Pliers for small work

Postpaid U.S. only

11K Kit \$1.98

No Stamps No C.O.D.

3 TYPES—each 4 1/4" long

Beautifully fashioned, correctly tempered alloy steel, in red plastic case. Milled jaws, knurled handles, rustproof. Essential for many little jobs, both men and women. Fine gift. Send today.

K-D MFG. CO.
526 N. Plum St., Lancaster, Pa.

MACHINED PARTS READY TO ASSEMBLE MODEL 120 FAN KIT

DO IT YOURSELF

- FOR HOME - FARM - SHOP!
- 20" ALUMINUM BLADE WITH STEEL HUB
- 4840 CUBIC FT. OF AIR PER MINUTE
- RUBBER MOUNTED BEARINGS
- COMPLETE V BELT DRIVE
- STEEL FAN SHAFT & COLLARS
- ALL HARDWARE TO ASSEMBLE
- ALL YOU NEED IS ANY 1/4 TO 1/2 HP

1725 RPM MOTOR A SCREW DRIVER AND 20 MINUTES TIME TO ASSEMBLE THIS WONDERFUL HOME OR SHOP FAN KIT QUALITY AT LOW COST!

Send Check or M.O. R.O.B. Plant - 44 lbs. 25% Deposit on C.O.D. **FANKIT ONLY \$15.95**

28x24x118 WINDOW KIT BOX \$5.95 (INSTRUCTION SHEET INCLUDED)

A. E. BOGG MACHINE & TOOL COMPANY
817 JEFFERSON ST. JEFFERSON CITY, MO. Dept. 854

Get
PISTON RINGS
that are made right for your
FORD

Ford piston rings reduce break-in wear on cylinders. Top ring's chrome plating and second ring's phosphate coating make the difference. Bottom ring's expander adjusts to worn spots for pressure just right for Ford engines.



All Genuine Ford Parts—like the piston rings shown above—are made right . . . to fit the specifications set by the men who originally built your Ford!

With all the driving that lies ahead this summer, it's good to know your Ford will get full mileage out of the gas and oil you buy. That's why you should have your rings checked *now*. If new rings are needed, be sure you insist on Genuine Ford Piston Rings. They mean longer piston life, better oil control, more power and economy. Like all Genuine Ford Parts, they're *made right* to work right to last longer in your Ford!

WHEREVER YOU GO, INSIST ON



IN SWORDS IT'S **Damascus Steel**



IN SAWS IT'S ATKINS **Silver Steel**®



ATKINS

ATKINS SAW DIVISION
BORG-WARNER CORPORATION
INDIANAPOLIS 9, INDIANA

lawn chair and picnic table ... easy to make with



**MASONITE
PRESDWOOD**



Have fun all summer—save money! Plan AE-279 shows how to make comfortable lawn chair, "no-tip" table and benches. Table comes apart for storage. Weather-resistant panels of Masonite Presdwood® work, finish like wood. Last a lifetime. See your building materials dealer for the 33 types and thicknesses of Presdwood.



NATURALLY STRONGER WITH LIGNIN

MASONITE®
CORPORATION

Dept PM-6, Box 777, Chicago 90 Ill.

Please send me plan No. AE-279 for Lawn Chair and Picnic Table. I am enclosing 10¢ to cover handling and postage.

Name.....

Address.....

Town..... Zone.....

County..... State.....

"Masonite" signifies that Masonite Corporation is the source of the product

Also
Eshelman
SPORT CARS
WORLD'S
LOWEST
PRICE
70 Miles Per Gal.
Holds 1 Adult
Free Literature

RAKES
FLOWS
CULTIVATES
HARROWS
HAULS
SPRAYS
SAWS
DOZER
MOWS
CUTS
ROLLS
TRACTORS
TILLS
SNOW FLOW



ESHELMAN FOR Better LAWNS And GARDENS

Women Can Operate It. Free Catalog. Write

ESHELMAN, Dept. R-56
119 Light St.,
Baltimore, Md.
333 N. Michigan Ave.,
Chicago 1, Ill.
7070 Hollywood Blvd.,
Los Angeles 28, Cal.

BRONZE FOUNDRY

Schools and Home Workshops

Make your own castings of aluminum, copper, bronze, silver. Foundry sets are available in three sizes including 2400 Deg. F. blast Furnaces. \$22.50; \$29.50; and \$42.00. f.o.b. Kansas City. Free Circular.

KANSAS CITY SPECIALTIES CO. P. O. Box 6022, Dept. P-G KANSAS CITY, MO.

Regular Price of a
Slide Rule \$4 and up



Slide Rule

92c

and this coupon
Add 8c Postage

If you can use a pencil you can use a slide rule. For bookkeepers, accountants, salesmen (figuring commissions, cost, etc.), farmers, housewives, etc. For Armed Forces highly important. Men's most useful tool. Easy to calculate instantly. Multiplying, proportions, division, roots, etc. "High Vision" Clear View Slide. Full 10" Rule. A, B, C, D, C1 and K scales. 28-page instruction book on how to get correct answers instantly without pencil or paper.

FREE
Gene Loewy, 545 5th Ave., Dept. 43-S, N.Y. 17
Limit three rules to each coupon

5 BIG POWER TOOLS
in ONE

8" TILTING TABLE SAW

HORIZONTAL DRILL PRESS

GRINDER

30" LATHE

SANDER

RETAIL PRICE \$125.00

FACTORY TO YOU \$79.95

SUPERSHOP is a PRECISION-BUILT WORKSHOP. 100% ball bearing. All running parts precision ground. Big capacity. Extra rugged. Amazing value. Write for FREE catalog.

BUY ON EASY PAYMENTS

POWER TOOLS, INC. 160 YATES AVENUE
BELOIT, WISCONSIN

VERTICAL DRILL PRESS

Say You Saw It in Popular Mechanics

NU-WAY HEAVY DUTY CUTTING UNIT
with Timken Roller Bearings

PRICE
\$16.50

WHY PAY MORE

Build your own rotary type lawn or weed cutter. Take the hard work out of weed cutting. Build yourself an up-to-date weed and lawn mower with the Nu-Way heavy duty unit.

Can supply 1 or 3 unit steel base—Write for circular & prices.

TRACTOR-LITE MFG. CO., Spirit Lake, Iowa

How to Build Your Own GARAGE

Save as Much as 50% of Usual Construction Costs

Get Popular Mechanics' brand new book **How to Build Your Own Garage** by Wayne Leckey, Assistant Shop Notes Editor, and find out how you can build your own garage at savings of 50% of usual cost. Leckey tells in famous step-by-step instructions and shows in big, clear photos, drawings and diagrams how to perform every building operation from laying the concrete to installing the final trim. There are 25 designs. Brick, frame, and concrete block fully covered. Send \$3.50 for your copy. 7-day money back guarantee.

POPULAR MECHANICS PRESS, 200 E. Ontario, Chicago 11, Ill.

do it faster...better!

PLIERS,
CHISELS,
PUNCHES,
SNIPS,
ADJUSTABLE
WRENCHES

Buy wherever fine tools are sold in U. S. and Canada.

KRAEUTER

CUT FUEL BILLS

UP TO 40%
with

TORIDHEET'S

Direct Heating Action



Unlike conventional heating units TORIDHEET'S flames actually *contact* the walls of the combustion chamber, communicating their tremendous heat directly to the surfaces which heat the water or air.

This *direct heating action* insures the maximum efficiency from your fuel. Think what this means to *you*—in dollars and cents.

COMPARATIVE EFFICIENCY TABLES

Conventional Coal Furnace	Oil in Ordinary Burner	Oil in Toridheet Burner
Heat	Heat	Heat
Wasted Gases	Wasted Gases	Heat
Soot and Carbon	Carbon	Wasted Gases
Ashes and Cinders		

Complete furnaces or conversion burners—oil or gas.

For Fuel Savings up to 40% MAIL THIS COUPON TODAY!

TORIDHEET DIVISION
Cleveland Steel Products Corporation
16027 Brookpark Rd. • Cleveland 11, Ohio

Please send me complete facts on the TORIDHEET Wall Flame burner with direct heating action.

Name _____

Address _____

City _____ Zone _____ State _____

Do-It-Yourself EASIER... QUICKER... BETTER with These New 25c Do-It-Yourself Books

Available
at



Hardware
Stores

Or at Your Favorite Local Newsstand

House Wiring—Repair appliances and install new wiring with this easy to follow book. **25c**

How to Lay Linoleum and Tile—Contains easy to understand instructions for laying all forms of floor coverings. **25c**

How to Take Care of Your Lawn—A guide to a beautiful lawn for your home this summer. **25c**

Small Boats You Can Build—Choose from a variety of plans complete with all building instructions. **25c**

How to Remodel Your Basement and Attic—Explains all phases of remodeling in easy to understand terms. **25c**

How to Paint—Makes all interior and exterior paint jobs easy to perform. **25c**

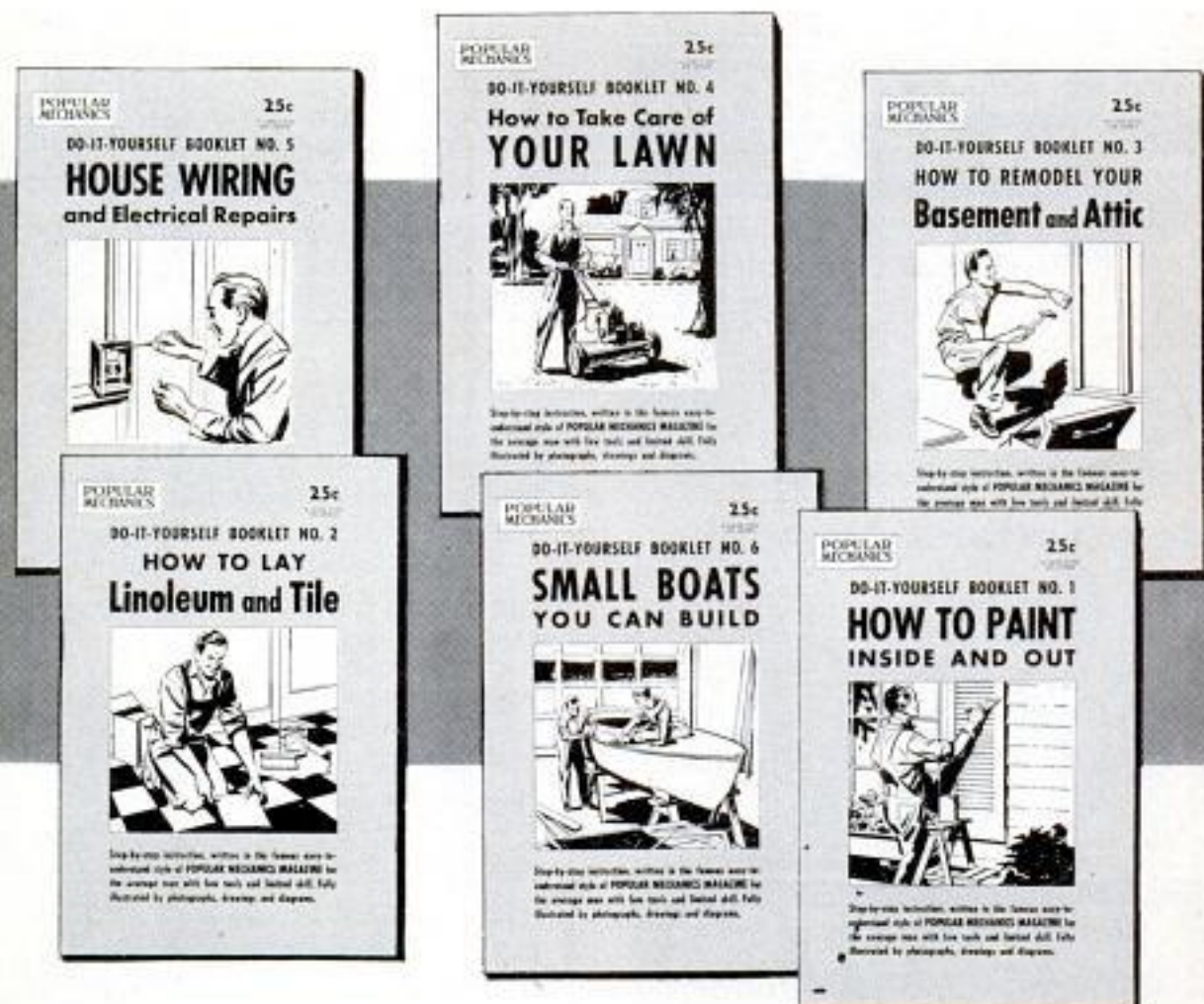

NEW! Every Electric Drill A Powerful PORTABLE JIG SAW

"ARCO JIG-SAW"

HAS SAME CAPACITY,
CUTS AS FAST AS SAWS
COSTING \$50 & UP!
DOES WORK OF JIG,
KEYHOLE, COPING,
BAND, RIP, HACKSAW.
HAS EXCLUSIVE, BUILT-
IN AIR BLOWER

Here for the first time is
a Portable Jig Saw that
attaches in ONE MINUTE
to any 1/4" electric drill.
It will handle any project from the
smallest to the largest, cuts openings without a starting hole.
Cuts intricate patterns in wood, plastics, metals.
"ARCO JIG SAW" is a powerful tool that is easy to handle
because of its Right Angle Drive, Strong Safety-Yoke &
Worm Drive Clamp make it a vibration-free unit.

No. 505—Six extra blades for wood, metals, etc. . . . \$1.95
BUY THE BEST—see your hardware dealer now! If not available,
try "ARCO JIG-SAW" on our 10-DAY MONEY BACK GUARANTEE.
Send us check or M.O. (Postpaid). C.O.D.'s—postage extra.



At
Better
Hardware
Stores
Everywhere

ARROW METAL PRODUCTS CO.

Dept. PM-6, 140 WEST BROADWAY, NEW YORK 13, N.Y.

WRAP-OUT-RUST WITH VPI TREATED PAPER

VPI paper will protect tools, sporting goods, spare parts—
anything made of steel—for years, even at 100% humidity.
Safe, simple to use. Place VPI paper near steel and invisible
protective film prevents rust. VPI is not a moisture absorbing
chemical; it protects steel even if water is present. 20 sq. ft.—
\$1 check or cash postpaid. Money back if not satisfied.

RETCO — Brazil 3, Indiana

\$6.95 DRAINS cellars, cisterns, wash tubs; IRRIGATES - CIRCULATES - SPRAYS



1,001 USES—HOUSE, GARDEN, FARM
Original All-Purpose Pump has 2400 GPH capacity,
380 GPH 75" high; or 1700 GPH from
25" well. Use any 1/2 to 3/4 HP motor.
Stainless steel shaft, 1" inlet, 3/4" outlet.
Motor coupling included.

DOES NOT CLOG OR RUST!
Postpaid if cash with order. (West of Miss. add
50c.) MONEY BACK GUARANTEE. Larger Cen-
trifugal Pumps, and Gear Pumps in all sizes.
LABAWCO PUMPS, Belle Mead 7, N. J.

WOODCRAFTSMEN'S

144 page
ENCYCLOPEDIA 15¢

Bargain book of every conceivable wood-
working item and tools. Full of How-To-
Do-It information, illustrations, projects and
ideas. Domestic and imported woods, inlays, panels, etc.
Send for your copy today. Biggest 15c worth ever offered.

CRAFTSMAN WOOD SERVICE CO.

Dept. A-6, 2729 S. Mary Street, Chicago 8, Illinois

JOINT AND SHARPEN ALL SAWS

SAVE TIME
AND \$\$\$



Guaranteed

Sensational new Super Filer No. 11
joints and sharpens both hand and cir-
cular saws 6" to 10" with all teeth the
correct height, depth, pitch and bevel.
Easy to use—when file hits hardened
steel roller, teeth are finished. Saw
runs true and smooth with no side pull.
Complete with special 8" file \$9.95
ppd. FREE FOLDER.

"TRU-CIRCLE" saw set.
Automatically sets teeth
at 10° or more \$2.95.
FILE SAWS THE
RIGHT WAY



SO EASY with this new filing jig and jointer anyone can now sharpen
any handsaw like new! When file hits hardened steel rollers teeth are
finished and EXACTLY THE SAME HEIGHT. All teeth cut and saw runs
true and smooth. Jig and instructions \$2.95 postpaid. Free Folder.
A. D. McBURNEY, 5908 Hollywood Blvd., Hollywood 28, Calif., Dept. A-42

PROVEN SAVINGS FOR CAR OWNERS!



Motor Vehicle Research, Inc.
PROVED

Automotive

LIQUI-MOLY®

ANTI-FRICTION ENGINE PLATING



Saves 56%
ON OIL

Saves 17%
ON GAS

SAVES
ENGINE WEAR

GUARANTEED TO GIVE THESE RESULTS:

- INSTANT LUBRICATED STARTS
- LOWER GAS and OIL CONSUMPTION
- GREATER POWER OUTPUT
- REDUCED ENGINE VIBRATION
- LONGER ENGINE LIFE

Full treatment
\$1.50 10 1/2 oz.
can

For 3 treatments
32 oz. can \$3.75

- Protects against engine seizures
- Reduces engine temperatures
- Prevents dry starts

Easy to use...

ADD ONE CAN TO
MOTOR OIL TODAY!

LIQUI-MOLY coats all engine
friction-surfaces with a protective anti-friction
metal plating of slippery Molybdenum Disulfide.
Your engine gains new smooth gliding power—
not possible with oil alone. Proved in millions
of cars, trucks, buses and tractors.

At gas stations, auto supply stores, etc.

MAIL ORDERS ACCEPTED

if your dealer does not yet have LIQUI-MOLY.

COMPLETELY GUARANTEED

MOLY MOTOR PRODUCTS CORP.
Dept. M-1, 1155 Broadway, New York 1, N.Y.

Please send me:

_____ cans \$1.50 size LIQUI-MOLY \$
_____ cans \$3.75 size LIQUI-MOLY \$
_____ tubes \$1.25 size GEARLUBE BOOSTER
for transmissions and differentials ... \$
Add 15c for postage and handling \$.15

FREE WITH EVERY ORDER: 16 Page Booklet
on "How to Get Out of Trouble on The Road" \$
Total

Name _____

Address _____

City _____ Zone _____ State _____

(No C.O.D. Send cash, check or money order)

this **ONE** GOVERNOR

fits ALL popular
farm & industrial
gasoline engines



PIERCE LONG RANGE Universal Governor

ONLY

\$39⁵⁰

Instant variable speed selection and accurate engine control at any speed setting within 1600 to 2600 RPM. Higher and lower ranges obtainable by simple change of pulley. Also "constant speed" operation.

Accurate, dependable speed control for engines operating corn shellers, drag lines, hoists, arc welders, trucks and tractors with power take-offs, etc.

Write for Complete Information.

DEALERSHIPS
AVAILABLE

Pulley extra
Send Check or
Money Order.
State Make,
Model of engine.

"World's Most
Experienced Governor
Manufacturer"

**THE PIERCE
GOVERNOR CO., Inc.**
1652 Ohio Avenue, Box 1000
Anderson, Indiana, U. S. A.



BUILD THIS BEAUTIFUL, LOW COST OUTDOOR FURNITURE . . .

ATLAS Outdoor Plan Book gives you clear instructions and simple diagrams for building 18 smart, modern pieces of porch or garden furniture and equipment. ONLY **50¢**

BUILD THEM BETTER WITH
AMERICA'S NEWEST AND
FINEST 8" TILT/ARBOR
BALL BEARING CIRCULAR
SAW . . . THE GREAT NEW

Atlas 3021



ATLAS PRESS COMPANY
624 N. Pitcher St., Kalamazoo, Mich.

Send FREE LITERATURE on No. 3021 Circular Saw, and the name of my nearest franchised ATLAS dealer.

Enclosed is 50c for PLAN BOOK No. 2 (65c outside U.S.)

NAME _____

ADDRESS _____

CITY _____ STATE _____

you can DO so much MORE so much BETTER with



BUILD YOUR OWN POWER TOOLS - TILT/ARBOR SAW



TILT/ARBOR SAW

BANDSAW
BELT SANDER
SAVE \$50.
OR MORE

27 x 28 in. table stays level. Blade tilts full 45 degrees. 10 in. blade cuts 3 1/4 in. deep. Jackscrew depth adjustment. Floor model, 34 in. table height. New Departure ball bearing arbor, 3/4 in. precision shaft, ready to run, 5/8 in. bore blades. Quick positioning, self-aligning rip fence guide. Sturdy wood, steel and aluminum construction. No machining—build easily with hand tools only. Capacity and performance of floor saws selling for \$150.00 and up!

GILL-BILT Metal Parts Kit, includes Plans, ball-bearing arbor, cast aluminum miter gauge and bar, rip fence guide, machined lock knobs, and performance of floor saws selling for \$150.00 and up!

Jack-screw mechanism with 4 1/2 in. handwheel, and all other metal parts (less blade) \$22.95
Same Kit with 10" combination blade \$25.90
Same Kit with 8" combination blade \$24.90
If not satisfied, return Kits in 10 days for refund of purchase price.

For shipments up to 600 miles, add 5%; over 600 add 10%. Amount in excess of actual postage will be refunded.

GILL-BILT Step-by-Step pictorial plans (No blue-print reading required), full-scale patterns—actual photographs for above 10" TILT/ARBOR SAW, 8" TILT/TABLE SAW, 12" BAND SAW, 18" BAND SAW, BELT SANDER, SPINDLE SHAPER, \$1.00 each postpaid anywhere in the world or WRITE FOR FREE descriptive catalog.

GILLIOM POWER TOOLS P. O. Box 1-PF, Lambert Field, St. Louis 21, Missouri

COMPLETE
PLANS
only
\$1.00
EACH

TELEPHONES

Desk Stand Style
Slightly used but in excellent condition

Many Valuable Uses
Inter-House Phones House to Barn, etc.
Loud Speakers Microphones
Educational Purposes, Toys, etc.

Come complete, ready to use with wiring diagrams included. Two complete for only \$5.00

TELEPHONE LAMP KIT—with illustrated instructions for making Desk Telephone Lamp including all parts (chips, nipples, push switch, cord, plug, etc.) \$6.50 Ppd. (Shade is not included).

MICROPHONE, Dept. X-1502, 1760 W. Lunt Ave., Chicago 26, Ill.

BUILD YOUR OWN FAN

One-piece cast aluminum propellers for cooling and ventilating.

Size Inches	Polished 2 Blade	Polished 3 Blade	Unpolished 2 Blade	Unpolished 3 Blade	Bore Inches
15	\$3.00	\$4.00	\$2.50	\$3.00	1 1/2, 3/4, 3/8
18	3.75	5.00	3.00	4.00	1 3/4, 3/4, 3/8
20	4.00	5.50	3.25	4.50	1 3/4, 3/4, 3/8
24	4.50	6.50	4.00	5.50	1 3/4, 3/4, 3/8

Write for pamphlet on larger fan blades, wire guards, fan bases, shutters, pillow blocks, exhaust fan frames, etc. Dealers write for discount. Add 10% for packaging and shipping. Shipped C.O.D. or cash with order.

KLOPPENBORG ALUMINUM FDY., Dept. PM-54, Davenport, Iowa

GENUINE SIMONDS 6" SAW BLADE

For 1/2" arbor. Finest professional quality combination blade. Rip or cross-cut. All blades guaranteed. Sorry—no C.O.D.'s—PENNA. WHOLESALE DISTRIBUTORS, 108 N. 6th St., Phila. 6, Pa.

\$3.50 VALUE

ONLY
\$1.00

Parcel Post,
Add 20c

Say You Saw It in Popular Mechanics

NEW HULL AUTO COMPASSES ARE EASIEST TO INSTALL

Greater accuracy and a patented, more positive means of compensating against magnetic interference have long kept Hull Auto Compasses first with America's motorists. Now, choice of a new vacuum cup mounting bracket with special adhesive, or the original clamp type, gives greater-than-ever ease of installation.

Write for local dealer's name, free literature



HULL MFG. CO. P.O. Box 246, D-6
WARREN, OHIO

FORGED...
THAT'S WHY THEY
CAST LIKE A BULLET

**100% WEEDLESS
 AND SNAGPROOF**



**JOHNSON'S
 SILVER MINNOW**

Has the weight and streamline shape to give you longer, more accurate casts. It won't "sail."

FREE Booklet
"FISHING SECRETS"



LOUIS JOHNSON CO.
1547-P Deerfield Rd., Highland Park, Ill.

Also Eshelman SPORT CARS WORLD'S LOWEST PRICE
70 Miles Per Gal. Holds 1 Adult Free Literature

ESHELMAN BOAT TRAILER
 World's Lowest Price ONLY **\$79**
 Easy Load • Easy Haul • Easy Launch

Write for Catalog
 Top quality welded steel construction. Shipped complete with Hi-Speed wheels, tires, tubes, hitch, etc. Write
ESHELMAN CO., Dept. BT-106
 119 Light St., Baltimore 2, Md.;
 333 N. Michigan Ave., Chicago 2, Ill.;
 7070 Hollywood Blvd., Los Angeles 28, Cal.

CRESCENT TOOLS
Give Wings to Work

ASK YOUR
 HARDWARE
 DEALER

MAKE MORE MONEY!

Dealers or Representatives Needed for nationally advertised line of Spark Plugs — Oil Filters — Auto Specialties — Liberal Proposition — Full or Part Time — Experience Not Necessary — Write Today

ENGINE PRODUCTS MFG. CO.
 5801 E. Beverly Blvd., Dept. 180 Los Angeles 22, Calif.

SAVE over \$50.00

ON A *Genuine...*
***WESTINGHOUSE**
1 H. P. ELECTRIC MOTOR

Thousands sold at \$77.86 to U. S. Govt. If you have 220-volt, 3-phase current, you will want this *SURPLUS MOTOR. Heavy-duty, totally enclosed, moisture-proof, 60-cycle, 1145 RPM, shaft 2" long.

Your Cost... \$25.

Motors are unused and perfect. Shipped F.O.B. Washington. Crated free! Wt. approx. 70 lbs. Send order with remittance now — or write for descriptive folder. No C.O.D.'s. Quantities limited.

RUSS J. MOURE, Dept. M
 6521 Kerby Hill Rd., Washington 22, D.C.

Bore 35 standard holes with ONE WOOD BIT

IRWIN
No. 22
Micro-Dial
 only **\$3.15**
 bores $\frac{7}{8}$ " to 3"

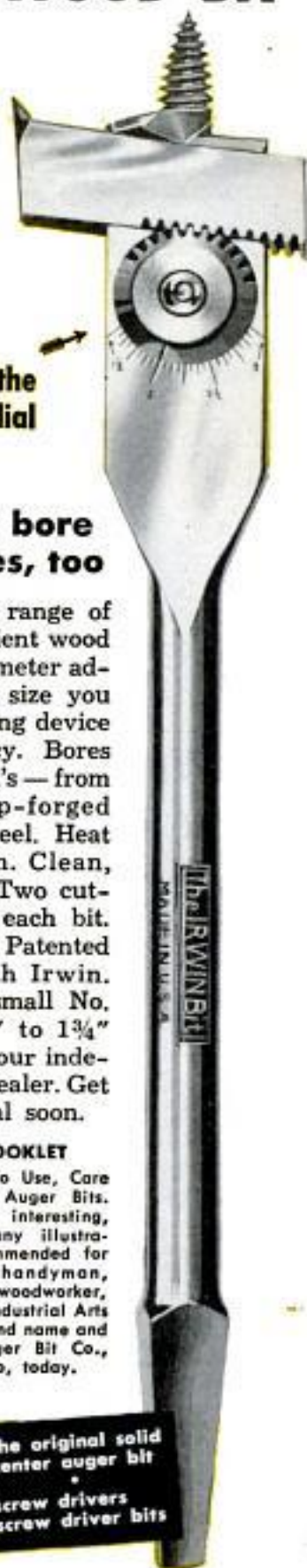

It expands with the easy turn of a dial

and you can bore odd size holes, too

Combines a whole range of sizes in one convenient wood bit. A quick micro-meter adjustment gives the size you want. Positive locking device guarantees accuracy. Bores any size hole in 16th's — from $\frac{7}{8}$ " up to 3". Drop-forged from special bit steel. Heat treated full length. Clean, fast boring action. Two cutters supplied with each bit. Brightly polished. Patented and exclusive with Irwin. Also available in small No. 21 size with a $\frac{5}{8}$ " to $1\frac{3}{4}$ " boring range. See your independent hardware dealer. Get an Irwin Micro-Dial soon.

FREE AUGER BIT BOOKLET

Tells How To Use, Care and Select Auger Bits. Educational, interesting, contains many illustrations. Recommended for the home handyman, professional woodworker, hobbyists, Industrial Arts Teachers. Send name and address to the Irwin Auger Bit Co., Dept. 7, Wilmington, Ohio, today.

IRWIN
 the original solid center auger bit
 • screw drivers
 screw driver bits

Faster, Easier Gluing



with new squeeze bottle

Here's a ready-to-use glue that's strong enough for practically all your light, woodwork projects and repair jobs. It's quick setting, dries clear . . . glues wood, paper, cloth and all porous materials. Try Elmer's Glue-All in the new, handy, plastic applicator bottle . . . get the large 8-oz. workshop size at leading hardware stores. Write for folder: The Borden Company, Chemical Division, Dept. PM-64, 350 Madison Avenue, New York 17, N. Y.



ELMER'S GLUE-ALL

NEW! Giant 1954 Catalog of AUTO PARTS AND Accessories

World's Largest Selection—
50,000 Items at
WHOLESALE PRICES!

YOU SAVE UP TO 50%

Ready now . . . complete automotive buying guide . . . everything for your car, truck, custom-styled car, or hot rod . . . all at rock-bottom wholesale prices! Hard-to-find equipment, parts for cars from 1920 to 1954 models! New HOLLYWOOD ACCESSORIES; HIGH-SPEED PARTS; CUSTOM-STYLING EQUIPMENT!

FREE . . . valuable Check Chart showing how free if you mail coupon for catalog TODAY with 25c to help pay postage and handling. We credit the 25c on your first \$5.00-or-more order. So Catalog will then be FREE TO YOU. Fill in and mail Coupon NOW!

J. C. WHITNEY & CO., 1917 P-6 Archer Ave., Chicago 16, Ill.

J. C. WHITNEY & CO.
1917 P-6 Archer Ave., Chicago 16, Ill.

Rush giant 1954 Catalog of auto parts and accessories at wholesale prices. I enclose 25c to cover part of cost, which will be credited to me on my first \$5.00-or-more order.

Name _____
Address _____
City _____ State _____



148 Pages packed with items like these . . . all at Wholesale Prices!

Auto radios — Wailers, pipes — Engines, parts — Transmissions — Tires, tubes — Fools — Springs, shocks — Ignition parts

START YOUR OWN BUSINESS

(FULL OF SPARE TIME)

with **ROTO-HOE**

In many communities we need active mechanically-inclined men as dealers to sell and service ROTO-HOE and attachments. It's pleasant, outdoor work and you will find it's easy too. These popular priced power garden tools have won the hearts of tens of thousands of American home owners and gardeners—in fact, ROTO-HOE is now the largest selling tool of its kind in the world!

If you are not afraid to get out, make calls, and demonstrate ROTO-HOE, and do the small amount of servicing required, you should be able to develop your own highly profitable spare time (or full time) business—on a minimum investment. We furnish you names of prospects in your neighborhood also circulars, catalogs, and other sales material . . .

Write today for full information—it may be the opportunity you wanted for years!

ROTO-HOE & Sprayer Company, Box 19, Newbury, Ohio

VARIABLE SPEED HYDRAULIC POWER TRANSMISSION



It has Infinite Speeds 0 to 550, Reverse, Automatic Overload Protection; Adjustable Torque up to 180 inch pounds. 5/8" Input and Output Shafts. It will handle 1/2 to 1 1/2 H.P. Motor. Case measures 7 1/2" long, 7" high, 6 1/2" wide. VALUE OVER \$300. Shipping Wt. 25#. On C.O.D. Orders we require a 10% only deposit. **\$54.50** Feb. Chicago

DIRZIUS MACHINE SHOP "C" 1423-25 So. 52nd Ave., Cicero 50, Ill.

RADIO CONTROL YOUR MODELS



"DELUXE MIDGET 1" Radio Control comes of license free TRANSMITTING & RECEIVING Radios plus a control ESCAPEMENT. Long range to operate Aircraft, Boat & Auto Models. Three units above easy assembly with our parts and plans . . . \$9.98
DETAILED INFORMATION & RADIO CATALOGUE . . . 25c
Special "SUPPLY DIRECTORY" plus a \$7.00 Supply Coupon . . . \$1.00
Book "RADIO CONTROL OF MODEL AIRCRAFT" . . . \$3.98

"DELUXE MIDGET 1" RADIO CONTROL \$9.98
RADIOMODELS, BOX 36, DEPT. PM BALTIMORE 6, MARYLAND



STARRETT "Tools and Rules" BOOK

Describes and illustrates the precision methods skilled mechanics use. Only one dime. Write Dept. AP.

THE L. S. STARRETT CO., Athol, Mass., U. S. A.



NEW TRIG-AID CALCULATOR SIMPLIFIES TRIGONOMETRY

(1) By omitting (12) trig book formulas.
(2) By omitting square root formulas.
(3) By Defining the three sides of R.T.
(4) By using diagrams in two colors thus separating known & unknown dimensions in right triangle solutions. Made of durable white plastic, pocket size, price \$1.00 plus 1c stamp. No C.O.D. Send to TRIG-AID SALES, 4133 Marwick, Long Beach, Cal.

Say You Saw It in Popular Mechanics



TOP SPEED For RACING or FUN

These famous AQUA-JET propellers won twice as many times in the "National Stock Outboard Championship" as all other wheels, custom built included. Inexpensive stock propellers, requiring no alteration of lower unit, each specifically engineered for motor used (7 1/2 to 50 HP). Write for FREE 1954 catalog — the Outboarder's Bible. Shows how to get better performance from any boat and motor combination — for pleasure or racing — also fine line of boat trim. Michigan Wheel Company, Dept. P-76, Grand Rapids 3, Mich.

POPULAR MECHANICS

REDI-RODS[®]

STEEL BARS

FOR CONSTRUCTION AND REPAIR JOBS



**HUNDREDS OF USES
IN HOME and SHOP**

Here's just the material for your special projects and odd jobs—steel bars in handy, standard lengths. Inexpensive, and readily available, too.

Made by Makers of popular REDI-BOLT Threaded Steel Rods



SIZES

ROUNDS (36" Lengths)
1/4", 5/16", 3/8",
7/16", 1/2", 5/8",
& 3/4" diam.

FLATS (36" Lengths)
3/4", 1", & 1-1/4"
wide x 1/8" thick.

ANGLES (36", 48", &
60" Lengths). All 1/8"
x 1-1/4" x 1-1/4".

Ask Your Hardware Dealer, or write

REDI-BOLT, INC., 5330 Indianapolis Blvd., East Chicago, Ind.

AIR CONDITION

ONE TO THREE ROOMS
FOR ONLY \$26

Evaporative air conditioner easily assembled in minutes with screw driver, pliers. Heavy duty, rust resistant. Adjustable louvers direct air. Powerful 1/2-hp. 115-v AC shaded pole motor. Balanced fan. Rocky Mountain aspen filters. Clap-free drip trough. Adjustable side panels for snug, easy window-fit. Brass metering valve, toggle switch, pipe connection. 25' tubing. Send \$5.00 m.o. or check; balance C.O.D. plus shipping. Pay full amount; save shipping costs. Supply limited - ACT NOW!



WEATHER MERCHANTS
2913-A Gaston Avenue
Dallas 4, Texas

MOTOR GUARANTEED FOR ONE YEAR

PUMP WATER FAST!

DRAIN WASH TUBS, CELLARS, CISTERNS
IRRIGATE—FILL TANKS—DRAW WELL WATER

Pumps 2800 GPH. 420 GPH at 75' High or 1600 GPH from 25' well. Sturdy, Rustproof Alloy Metal. Six Blade Impeller. Uses any 1/8 to 1/2 H.P. Motor. Will not leak or clog. Fits any garden hose. Immediate Money Back Guarantee. Send Check, M.O., or C.O.D. **895** IN U.S.

MOORE MANUFACTURING CO.
SWEDESBORO 1 NEW JERSEY

FILE SAWS FOR PROFIT!

BeMaCo Rapid Saw Filer

MAKES SAW FILING

EASY. Opens the door to extra profits. A power driven filer that takes the work out of saw filing. Anyone can operate it. Gives full control to the operator. Priced Right. Write for literature today!

BeMaCo Automatic Saw Set

Uniformly sets 400 teeth per minute on hand or band saws. Perfect hammer and anvil action. Acclaimed by saw shops across the country.

BEAVER MFG. CO.

Saw Machine Div. 10-C

800 S. 1515 AVE. • INGLEWOOD, CALIF.



START
EARNING
TODAY!

Lighten work on outside jobs...



Pointers on painting exterior walls: Make sure surface is dry and temperature between 55° and 90°. Remove loose paint with scraper or wire brush. Fill cracks and holes. Dust thoroughly. Select brush 3" to 5" wide and always...

Use brushes with bristles of Du Pont **TYNEX** nylon

TRADE-MARK

YOU'LL find "Tynex" nylon bristles pick up a full load of paint every dip and brush it out easily in a uniform coat. Outside or in, brushes bristled with "Tynex" help you get work done fast. "Tynex" bristles simplify brush upkeep, too. They are quickly cleaned by any commercial cleaner and last up to five times longer than other bristles.

Send for free booklet on "How to Choose and Use a Paintbrush Bristled with 'Tynex' Nylon." Write: E. I. du Pont de Nemours & Co. (Inc.), Polychemicals Dept. PM-6, Wilmington, Del.

"Tynex" is the new trade-mark for genuine Du Pont nylon bristles.



LOOK FOR
"TYNEX"
WHEN YOU
BUY
BRUSHES



Better Things for Better Living
... through Chemistry

WAR SURPLUS AND OTHER **BARGAINS** **SAVE UP TO 90%**

LOW VOLTAGE CIRCUIT TESTER

Made for U.S. Ordnance. Self-contained device makes complete & rapid check of generator battery circuit. Will check out any 6 or 12 volt system. Garages, mechanics, truck fleet owners, boat & marine mechanics. Guaranteed perfect. Shpg. Wt. 20 lbs. Approx. GOVT. COST \$175. NEW, complete with steel carrying case & instruction book. WHILE THEY LAST—\$29.75



GEAR HEAD MOTOR

Use to run antenna, open or close doors and windows, barbecue, displays, etc. Approx. 1 RPM. Set for 140° turning with limit switches that remove for full 360° turning. 1. Amp. 24 volt D.C. 1/2 in. shaft dia. 3" RPM. 1/10 HP motor, micro-switches, reduction gears, mounting brackets — hobbyist! Barber-Coleman. Approx. GOVT. COST \$10. Like new, only \$3.50.

MICROMETERS Chrome plated, precision engineered, carefully tooling to give long life. All new 0-1" cap. \$2.25 ea., 1-2" cap. \$3.50.



PRECISION GROUND SQUARES

Production engineer's Squares. Accuracy guaranteed. Mfd. by Wright & Moore, Sheffield, Eng. Square blades hardened & tempered. Individually packed in wood box. Brand NPW. Fraction of original cost. 2"—\$2.25, 3"—\$2.50, 4"—\$2.75, 5"—\$3, 6"—\$3.25, 8"—\$4.25, 10"—\$6.25, 12"—\$8.25

SENSITIVE ALTIMETER in 10 Ft. Increments. NEW! Famous Pioneer! 0 to 35,000 ft. inches of Mercury. Tested and inspected in our own instrument lab. Guaranteed perfect. Approx. Govt. Cost \$150. NOW ONLY \$12.95 PREPAID!



MULTI-PURPOSE PUMP & MOTOR

Pump has 3/4" connections, built-in relief valve, adjustable up to 1500 lbs. Max. capacity 6 GPM. 1 1/2 HP, 24-Volt motor, 4000 RPM. Can be used on 12 or 36 Volts. Approx. Govt. Cost \$350. Like new, ONLY \$9.75!

Send 25¢ for big catalog. Bargains for everyone. Check, Money Order or Cash. 25% deposit on C.O.D. orders. Prices F.O.B. Culver City, Calif., Unless otherwise stated.

AIRBORNE SALES CO. INC. DEPT. PM654
8501 Stellar Drive, Culver City, Calif.

Say You Saw It in Popular Mechanics

NEW SANDER

Only \$39.95

READY

L-I-G-H-T-S
YOUR WORK
AS IT SANDS!

The ONLY Portable with ALL These Features!

- (1) Motor guaranteed against burn-out during ownership or replaced free.
- (2) Removes more material with less upkeep than any other sander at any price.
- (3) Over 1000 hours of continuous sanding without breakdown in laboratory endurance trial.
- (4) Work-Light standard equipment—a Synero "first" for portable sanders of its type.
- (5) Vibration-absorbing handle floats in rubber (Pat. Pend.).
- (6) Easy to use, hand operated, positive paper holding clamps.
- (7) One hand operation—no jumpy twisty torque to fight.
- (8) Most powerful reciprocating sander motor (Patented).
- (9) No oiling — power unit floats in rubber—no cams, bushings, belts or gears to wear out.

HEAVY DUTY

SYNCO NEW '900' SANDER

USE COUPON!

SYNCO CORPORATION, DEPT. 1-A4, OXFORD, MICHIGAN

- TRIAL ORDER: I enclose \$39.95. Send postpaid New No. '900' Sander with accessories . . . on 10 Day Money Back Trial Offer.
- C.O.D. ORDER: I enclose \$5. Send '900' C.O.D. I will pay balance (\$34.95) plus postage, C.O.D. fee, on arrival. Same 10 Day Money Back Trial.
- FREE FACTS: Send for new free Synco Sanders Circular, Free "How to Sand" booklet.

Name _____
St. and No. _____
City _____ Zone _____ State _____
Dealer's Name, Address _____

All About TELEVISION



How to Replace Tubes
Install Antennas
Make Adjustments



Cut Down Repair Bills . . . Prevent Trouble

John Derby, well-known TV engineer, tells and shows you how to save money on the servicing and repair of your TV set. He shows you just how you can locate trouble, and in most cases make repairs yourself in the matter of minutes.

Special Picture Section SHOWS You HOW to Locate Trouble

A special chapter contains actual photos of defective TV pictures. You merely compare the picture on your screen with pictures in the book, find the trouble at once and directions which tell just how to fix it. The very first time you use *All About Television* your savings will exceed the small cost of the book. Order your copy now. Your money back in 7 days if it isn't entirely satisfactory.

POPULAR MECHANICS PRESS
200 E. Ontario St., Chicago 11, Ill.

Send at once my copy of *All About Television*. Remittance for \$1.98 enclosed. If it isn't entirely satisfactory I may return it in 7 days for a full refund.

NAME _____
ADDRESS _____
CITY _____ ZONE _____ STATE _____
 Send C.O.D. (U.S.A. only). Postage extra.

SEND ME



every month so I am sure to see each new issue. Here's

- \$3.50 for 1 year
- \$8.00 for 3 years

name _____
address _____
city _____ zone _____ state _____

Hand this order to your newsdealer or send it to
POPULAR MECHANICS
200 East Ontario St. Chicago 11, Ill.

BIG SAW BARGAIN!

For Father's Day



**POWERFUL PET
6 1/4" SAW and
KIT OF 3 BLADES**

ONLY
\$39⁹⁵
Regularly \$45.95

Powerful PET 6 1/4-inch electric saw with Tru-Guide, 6 1/4" combination blade, angle guide, depth of cut to 2 1/2". Powerful PET-made hi-speed motor with dynamically balanced armature, full PET guarantee. Model 625L; regularly sells for \$39.95 alone.



SEND ONLY \$1

and pay postman the balance, including small charge for COD and postage. Or send the entire \$39.95 and we pay the charges. Satisfaction guaranteed or your money back. Mail coupon with \$1 today.

Mail Coupon TODAY!

PM-64

SHARP HARDWARE, 5324 West Lovers Lane,
DALLAS 9, TEXAS:

- Enclosed is \$1: send me the big combination saw and blade deal. I'll pay the postman balance, plus COD and postage charges.
- Enclosed is \$39.95. Send the deal postpaid.

Name _____

Address _____

Town _____ State _____

Complete PET saw blade set—3 extra blades: 1 combination rip and cross cut; 1 special cut-off blade; 1 fast rip blade; each in strong individual pocket holder. Set AP-12 regularly sells for \$6.00—yours with this deal at no extra charge.

REPLACE YOUR OLD WORN
OUT CHUCK WITH A



- ENTIRE CHUCK BODY HARDENED
- JAWS NICKEL CHROME MOLY ALLOY STEEL
- INDIVIDUALLY TESTED FOR ACCURACY
- STURDY ONE PIECE CONSTRUCTION

SOLD BY HARDWARE DEALERS



SUPREME PRODUCTS, INC., 2222 S. Calumet Ave.
Chicago 16, Illinois
The chuck that lives up to its name... SUPREME

SKYMASTER RADIO

PALM
SIZE



1000 miles received at night! Electron tube miniature covers standard broadcast band 540 to 1600 KC, outperforms "tubeless" (transistor) sets or your money back. Hearing aid battery powered. A PERSONAL RADIO for home, office, camp, etc. ALL PARTS GUARANTEED. Batteries plus extra A battery \$1.50. 1500-ohm ALNICO MAGNET powered earphone \$1.45. Flesh-color 1900-ohm HEARING AID EARSET available at \$4.95.

\$8.95
POSTPAID

ORDER KIT, SAVE \$2.20

Assemble your own Skymaster from photo diagrams and enjoy it for only \$6.75. C.O.D. orders accepted with \$1 deposit.

PRECISION ELECTRONICS, Dept. 7, Placerville, Calif.

Paramount AIR COMPRESSOR



COMPARE Price — Features — Savings!

\$12.95

Reg. \$24.95. Ball bearing, piston-type compressor of revolutionary new design. Can't be matched as an all-purpose, low cost unit. New principle operates it on conventional 1/2 HP—BUT delivers MORE air than ordinary 1/2 HP unit. For professional paint spraying, tire inflating, insecticiding and hundreds of other uses in shop, farm, home! Delivers 2 1/2 cu. ft. air per minute. Includes Tank—Air Gauge and Air Regulator for adjusting pressure from 0 to 100 lbs. Order now and SAVE! Satisfaction guaranteed or money back. We pay postage. Electrical Equipment Catalog on Request.

ROBERTS ELECTRIC CO., 849 W. Grand, Dept. 192, Chicago 22, Ill.

... make hard jobs easy!

HUNT UP
HUNTER

**AVOID SCATTERING and
LOSING SOCKET WRENCHES**



Smitty
DRIVER
FOR
ALLEN HEADS

Complete set of socket head wrenches in jack-knife type handle—avoid scattering and losing. Greater leverage at any angle. Handle will not break or bend... special heat treated keys. Satisfaction or refund.

\$1.50 Postpaid



SAMSON FIBER-GLASS BOWS

THEY DON'T BREAK
THE WHOLE FAMILY
CAN USE THE SAME BOW

CATALOG - Fine Bow Arrow Materials & HANDBOOK - Illustrated Instructions on Making & Shooting Archery Tackle 75c

L. E. STEMLER CO., Box 3
MANORVILLE, L. I., NEW YORK

Making Bows & Arrows for over 40 years

OLD BUMPERS LIKE NEW



NOT A PAINT! NOT A POLISH! Looks like expensive chrome plating! Wonderful new chemical puts chrome-like finish on car bumpers, door handles, trim, etc. No electricity—no plating tanks—no acids needed. Just smooth it on and watch it gleam! Takes a brilliant polish JUST LIKE CHROME—so simple a child can do it. **REFINISH BUMPER IN 10 MINUTES!** WORKS LIKE MAGIC—finishes lasts for years. Increases resale value of your car and adds NEW beauty to other chrome plated or metal items. **TRY AT OUR RISK! SEND NO MONEY!** Just send name and address. Pay postman amazing low price of \$1.50 plus few cents postage for each kit ordered, or send cash and we pay postage. Try kit 10 days. If not delighted return for instant refund. **BUMPER RE-NU.** Dept. 454, Box 147, Hamtramck, Mich.

DON'T BE CAUGHT WITH A DEAD BATTERY



Amazing "New Life" battery rejuvenator stops build-up of plate sulfates... keeps battery automatically charged. Use lights, heater, radio, as much as you like. Get faster starting! Greater power! **RECHARGING IS UNNECESSARY!** Only one treatment needed! Money back guarantee. Rush \$1.00 to:

JSM PRODUCTS CO. • 1118-T Castleton Rd., Cleveland 21, OHIO

Magic-Tip
SCREWHOLDING
screwdriver



\$1.98 postpaid

Magnetic
RE-CHUT



(retrieves
positions nails)
\$1.00
postpaid

Magnetic
BRAD-PUSHER



\$1.90
Postpaid

at your Hardware Dealer or

Write for **FREE CATALOG**

HUNTER
TOOLS

HUNTER TOOLS Box 564 • Whittier, California

SAY YOU SAW IT IN POPULAR MECHANICS

GENUINE U.S. SIGNAL CORPS TELEPHONES AND COMMUNICATION WIRE!

EASY TO INSTALL TELEPHONE SYSTEMS. ALL WEATHER—ALL PURPOSE WIRE



Home-and-industrial. String wire, connect to phones, ring and talk up to 20 miles. Perfect performance—battlefield proven. EE-91 Field phones. Recon. like new, each \$17.95, per pair \$34.50. EE-8 Field phones. Factory rec. like new \$42.50 per pr. Other wire and phones not listed. Write for free folder

SPECIAL OF THE MONTH!

2 EE-91 telephones, 1 mi. Gr. 1 W110B telephone wire, all for \$43.00.

On original factory steel reels. For communication—blasting—inter-com. Hundreds of other uses. W110B 18 ga. 2-conductor—ea. cond. has 3 copper and 4 steel strands. Unused excel. condition.

1 mi. reels (5,280 ft.) — \$14.00
1/2 mi. reels (2,640 ft.) — \$ 9.00

Send \$1. or m.p. + no c.o.d.'s + all prices f.o.b. Sacramento • California Buyers add 3% Tax.

SPECIAL!
1,000 ft. reels **\$4.50**

LORIS SALES P.O. BOX 1896 - 86 SACRAMENTO, CALIFORNIA

**Build this
tilt-back
lawn chair
for sun-bathing...
relaxing!**



get complete detail drawings and easy-to-follow directions in

FREE PATTERN KIT 323

—along with the picture-packed booklet, "Enchanting Homes of Western Pines." Write for it to Western Pine Association, Dept. 323-N, Yeon Bldg., Portland 4, Ore.



Two evenings is all it takes to build this lawn chair—and the long-lasting, weather-resistant woods of the Western Pines* will let you enjoy it through many a summer! It's designed to tilt backward or forward with a slight movement of head and shoulders.

You'll want to build two or more of these restful chairs—and it's economical to do so with the Western Pine woods. They cut clean and accurately—finish to your choice of colors without grain-raising. Ask your local lumber dealer for an estimate!

the **Western Pines**

- * IDAHO WHITE PINE
- * PONDEROSA PINE
- * SUGAR PINE

x-acto
KNIVES • TOOLS
HANDICRAFT KITS



#53
RAZOR SAW
BLADE SET
\$1.75

X-ACTO, INC.
48-41 Van Dam St.
Long Island City, N. Y.

Send 20¢ for 28-page Catalog

**WHAT'S NEW
ABOUT NEW**



Everything! It's even more accurate, more versatile, easier to operate! See it at your dealer's now. For big, new, free booklet with 20 pages of pictures, data, drop a card to: SHOPSMITH, Dept. 262-B, 12819 Coit Rd., Cleveland 8, Ohio

EARN YOUR OWN KING MIDGET We want rider agents to demonstrate and sell the World's Lowest Priced Two Passenger Automobile. Fully assembled or bolt together parts. If there is no dealer near you send 25c for detailed literature with dealers price or \$1 (refunded first order) for this plus actual assembly book and service manual. **MIDGET MOTORS MANUFACTURING CO., Athens, Ohio.**

**KING
MIDGET
AUTOMOBILE**



**Home Values You Read About
NOW a reality with PAGEMASTER**



If you want a design that's perfect for your family . . . if you want a price that's right . . . then you're certain to select a Pagemaster Home.

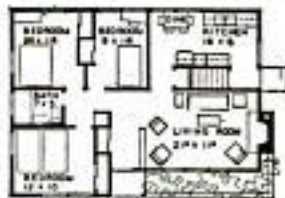

You can build this Pagemaster yourself, quickly and easily. Complete panelized sections are delivered to you ready for easy erection. Do it yourself and save money. Dozens of home designs are available to you through Pagemaster. Their illustrated book shows the most popular styles. After you compare style, price and value you'll select Pagemaster. Write today, enclosing 25c for full color Pagemaster book of homes. You'll find it a wonderful reflection of your own home building desires, and a revelation of common sense building prices.

Pagemaster
HOMES
"PANELIZED FOR EASY ERECTION"

Send 25c for full-color catalog today!

PAGEMASTER HOMES
300 Pierce St.
Shakopee, Minnesota

HOW TOUGH **HOW SOFT**



CAN WORK GLOVES BE?
WEAR

**WOLVERINE
PIGSKINS
AND SEE!**

**A
NEW PAIR
FREE
IF THEY DRY OUT
HARD and STIFF**

Imagine! Buckskin-soft in work gloves PLUS amazing extra wear that saves money! It's all yours in *Wolverine Pigskins* because Wolverine's exclusive triple-tanning process tans comfort into choicest domestic pighide, but doesn't tan the toughness out! See your dealer and look 'em over.

Try on a pair! And—a new pair free if they dry out hard or stiff, when dried at average warm room temperature.

WOLVERINE SHOE & TANNING CORP.
ROCKFORD, MICHIGAN

SAY YOU SAW IT IN POPULAR MECHANICS

**Make BIG SAVINGS With
FACTORY-DIRECT PRICES!**



HAND WINCHES AT FACTORY PRICES
3 to 1 ratio, 700 lb. pull. Drum has 1 1/2" spool, 8" flange. Takes 75 ft. of 3/16" cable. Stop locking pawl. . . \$16.85
24 to 1 ratio. Worm drive. 1000 lb. pull. Width 11", depth 7 1/2", height 7 3/4" \$28.00
10 to 1 ratio. Super-duty 4000 lb. pull. Double drum, with jaw type clutch. Wgt. 280 lbs. \$49.50

Electric Winches—Direct-to-You Prices
3/4 HP motor gearbox driven winch with drum. Will lift 300 lbs. Pull 1100 lbs. \$98.00

1/2 HP Electric Ball Bearing. Compact gear box. 12 RPM drum speed. \$165.00
3/4 HP, same as above. More lifting power, greater speed. . . \$185.00
Super-duty 3/4 HP Ball Bearing, with 24 to 1 worm gear reducer. Length 36". Width 26". Height 17". Pull 3500 lbs. Complete with 100 ft. of aircraft cable, up-and-down buttons. . . \$245.00

(All electric motors Heavy-Duty. Repulsion-Induction. Instant Reverse. 110 V single phase. 3 phase available). Complete Stock of Limit Switches, Magnetic Brakes, Magnetic Reversing Switches, Aircraft Cable.
CABLE 1/2" pre-formed aircraft cable 17c ft.
3/16" pre-formed aircraft cable 12c ft.

HOY ROD SUPERCHARGER

Extra soup and so on at a price you can't afford to miss! Mfr'd by Borg-Warner. Specifications: 7 1/2" deep, 7" high. Wgt. 17 lbs. Compact and sturdy; 4 hose mounting holes, 3/4" outlet, 3/8" shaft with female Lovejoy coupling. Priced today at \$85. SPECIAL NEW only . . . \$31.00 USED . . . \$18.95

Here are only a few big \$\$\$ savings! More in our catalog!

Air Compressor	Electric Motors	Hand Truck	Rubber Cable
Air Tank	Electric Switches	Hydraulic Cylinder	Rubber Wheels
Block & Tackle	Elevator	Hydraulic Stack	Saw Tables
Blowers	Drawing	1 Beam Trolley	Shower Sprays
Bomb Trailer	Elevator Incline	Lawn Mower	Starters
Buzz Saw	Fans, Exhaust	Sulky	Tools
Compressor	Fans, Heat	Magnetic Starter	Transformers
Accessories	Booster	Mail Chain Saw	Whiting Hoist
Clutches	Gas Engines	Mail Grinder	Wilton Vise
Conveyors	Generators	Pumps	Winch, Electric
Delta Tools	Grinders	Reduction Gear	Winch, Hand
Drop Cords	1/2 Ton Wagon		Fire Extinguisher
Electric Hoists	Hale Fire Pump		4 Wheel Trailer

Get this catalog! 72 pages, packed with useful charts, information, plans for dummies & incline elevators, more than 1100 tool and equipment items at money-saving, factory-to-you prices. Send 25c (refund with first order) or write on company letterhead for free copy.

C&H ELECTRIC MACHINE Co. Inc.

434 G W. Juneau Ave., Milwaukee 3, Wisconsin

**FORD Owners
SAVE MONEY**



Learn How to Make Your Ford Run Better . . . Last Longer . . . and Save Hundreds of Dollars!

Get this book, written especially for you, without one penny of risk and get more out of your car. Mail coupon for **MANUAL FOR FORD OWNERS** today. When the book comes, skip through the pages and see how your investment in one of America's most popular automobiles can be even a better investment than you thought. If you don't agree, send the book back and you'll get your money back.

A Popular Mechanics Book Written Just for You

Not a re-hash of service manuals. A complete new Popular Mechanics book written for the Ford owner by an outstanding automotive authority with the full cooperation of Ford engineers and service directors. It will save you money on repairs and service; make your Ford last longer; give you safe, economical and trouble-free motoring. And this is true whether you take your Ford to a regular service station or service it at home.

Prevents Trouble. Cuts Down on Repair Bills

Nothing like this manual anywhere. It covers all phases of operation, service and maintenance. It has entire chapters on the individual parts of your Ford—battery, ignition, starter, generator, regulator, lighting, fuel system, engine, lubrication, gasoline qualities, cooling systems, transmission, differential, rear axle, brakes, wheel alignment, tire care, body maintenance, trouble shooting on the road, etc. It covers your Ford, new and older models, step by step—bumper to bumper—showing you how parts operate; what can go wrong; how repairs and adjustments should be made and how to avoid all types of trouble.

Money Back if Not Satisfied

Mail the coupon today. Send only \$3.50 or you can pay postman. Money back guarantee protects you.

Official, Authoritative, Practical Information

Written by C. E. Packer, formerly service school instructor and auto show lecturer for automobile manufacturers, Member Society of Automotive Engineers, Special Services Editor of Automobile Digest, contributor to leading magazines, author of some of the biggest selling books on Automotive subjects.

Entire Chapters on Fordomatic and Overdrive



304 Pages. Hundreds of How-To-Do-It Illustrations and Diagrams

The entire book follows Popular Mechanics famous easy-to-read and easy-to-understand style. While primarily intended for the Ford owner, to help him get more out of his car at lower cost, it can be worth its weight in gold to the auto mechanic and service station operator who works, not only on Fords, but on all other makes as well, to which the information in the book can be easily applied.

Order on this Coupon

POPULAR MECHANICS PRESS, Dept. MF-2
200 E. Ontario St., Chicago 11, Ill.

Send Manual for Ford Owners at once. If not satisfactory I will return it within 7 days and you will refund full purchase price.

Remittance for \$3.50 enclosed. Send C.O.D.

Name _____

Address _____

City _____ State _____

COMPRESSOR OUTFIT WHERE AIR IS NEEDED



Complete, easy to assemble, Compressor, tank, gauge, chuck, air hose, safety valve, tubing, fittings. Compressor is valve in head, 2" bore, 1 3/4" stroke, 2.8 cfm up to 150 lbs. Weight 30 lbs. FOB



Compressor only, 16 lbs. FOB.....
Outfit, less compressor, 14 lbs. FOB

\$32.45
\$20.50
\$12.45

Send for Free Catalog Dept. D-6

WELLWORTH

1832 S. Wabash Avenue

TRADING COMPANY

Chicago 16, Ill.

WELD **BRAZE**
SOLDER **CUT**



4WAY
ONLY
\$14.75
f.a.b. factory

WELDER
Complete with
Twin Carbon Arc
Torch and ac-
cessories... to
handle all metal-
craft work.

Acclaimed by thousands of Homeowners, Mechanics and Hobbyists as the welder of 1001 uses. Easily operated from properly wired 110 volt AC or DC line. The ideal gift with a life-long use... Order today on 10 day money back guarantee.

FOUR-WAY WELDER CO., Dept. F2-F
1810 S. Federal St. • Chicago 16, Ill.

Also
Eshelman
SPORT CARS
WORLD'S
LOWEST
PRICE

70 Miles Per Gal.
Holds 1 Adult
Free Literature



ESHELMAN ROTARY TILLER

ALSO
TRACTORS
LOW AS
\$69
Turns virgin ground into a garden bed in one operation. Replaces plowing, disking, and cultivating. Women can operate it. Also 1 to 8 H.P. POWER MOWERS & RIDING TRACTORS from \$69. Free Catalog. Write:

ESHELMAN CO., Dept. T-56
119 Light St., Balto. 2, Md.
333 N. Michigan Ave., Chicago-1, Ill.
7070 Hollywood Blvd., Los Angeles 28, Cal.

WIN A NEW CAR . . .

One of 251 BIG PRIZES in Crosman's BIG Contest. TV sets, outboards, radios, cameras. Easy to Win! Senior and Junior Divisions. Ask any sporting goods dealer for FREE entry blank and contest rules.

FREE

CROSMAN ARMS CO., FAIRPORT, N. Y., Dept. 45

The New Model 70 UTILITY TESTER FOR REPAIRING ALL ELECTRICAL APPLIANCES MOTORS • AUTOMOBILES • TV TUBES

As an electrical trouble shooter the Model 70:



- Measures A.C. and D.C. Voltages, A.C. and D.C. Current, Resistances, Leakage, etc.
- Will measure current consumption while the appliance under test is in operation.
- Incorporates a sensitive direct-reading resistance range which will measure all resistances commonly used in electrical appliances, motors, etc.
- Leakage detecting circuit will indicate continuity from zero ohms to 5 megohms (5,000,000 ohms).
- Will test toasters, Irons, Broilers, Heating Pads, Clocks, Fans, Vacuum Cleaners, Refrigerators, Lamps, Fluorescents, Switches, Thermostats, etc.

• Will test all TV tubes for open filaments, inter-element shorts, burned out tubes, etc.

As an Automotive Tester the Model 70 will test:

- Both 6 Volt and 12 Volt Storage Batteries • Generators
- Starters • Distributors • Ignition Coils • Regulators
- Relays • Circuit Breakers • Cigarette Lighters • Stop Lights • Condensers • Directional Signal Systems • All Lamps and Bulbs • Fuses • Heating Systems • Horns
- Also will locate poor grounds, breaks in wiring, poor connections, etc.

Handsome round-cornered molded bakelite case, 3 1/2" x 5 1/2" x 2 1/4". Complete with all test leads. Also included is a 64 page book giving detailed instructions for testing all electrical appliances, automotive equipment, TV tubes, etc.

\$15⁸⁵
SHIPPED ON APPROVAL
NO MONEY WITH ORDER - NO C. O. D.

Try it for 10 days before you buy. If completely satisfied then send \$3.85 and pay balance at rate of \$4.00 per month for 3 months — No Interest or Carrying Charges Added. If not completely satisfied, return to us, no explanation necessary.

MOSS ELECTRONIC DIST. CO., INC.
Dept. D-32, 3849 Tenth Ave., New York 34, N. Y.

Please rush 1 Model 70. I agree to pay \$3.85 within 10 days after receipt and \$4.00 per month thereafter.

Name _____
Address _____
City _____ Zone _____ State _____

Say You Saw It in POPULAR MECHANICS

You can clean carburetors yourself with GUMOUT and KIT

Get immediate improvement in engine performance by cleaning your carburetor with GUMOUT. Eliminate hard starting, rough idling, stalling, bucking and gasoline waste caused by a dirty, gummed-up carburetor.

GUMOUT and KIT includes a pint of GUMOUT and a life-time service kit to feed quick-cleaning GUMOUT directly into the carburetor. Only \$3.95 complete at leading AUTO SUPPLY STORES. GUMOUT refills, \$1.50 per pint can.

If local dealer can't supply you, write us today. Valuable 46-page Carburetor Handbook sent FREE on request.



GUMOUT DIVISION
Pennsylvania Refining Company
2671 Lisbon Road, Cleveland 4, Ohio



"Cut my repair bills!"

"Saves me gas on every trip!"



Deluxe Custom Model

STEWART-WARNER

MOTOR MINDER

Tells Engine Performance at a Glance! Swivel-mounted on your dash, this driving gauge and engine analyzer keeps constant check on rings, valves, spark plugs, carburetor, timing. Illuminated dial reports engine efficiency... shows how to get more miles per gallon. Quickly installed.

If your dealer can't supply you, send his name and address, along with your check or money order for \$10.95 to Stewart-Warner. Motor Minder will be sent direct to you prepaid!

Pays For Itself—Fast! **\$10.95**

STEWART-WARNER

Instrument Division, Dept. N-64
1840 Diversey Parkway, Chicago 14, Illinois

Made \$900

"I did very well last year with my Foley equipment, about 950 saws, in my spare time. About \$900 for me."—Leo H. Mix.

You can make up to \$3 or \$4 an hour in Spare Time. With a Foley Automatic Saw Filer you can file hand, band and circular saws better than the most expert hand filer. Cash business—no canvassing. No eyestrain, no experience needed.

FREE BOOK "MONEY MAKING FACTS"

shows just how you can start at home in spare time, with small investment, no overhead — and develop into a full-time repair shop. Send coupon today for this practical plan. No salesman will call.

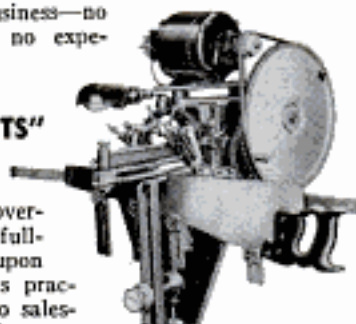

Send Coupon for **FREE BOOK**

FOLEY MFG. CO. 616-4 FOLEY BLDG. MINNEAPOLIS 18, MINN.

Send **FREE BOOK** — "Money Making Facts".

Name _____
Address _____

Fast, Accurate Leveling

Send For Free Information

Send for our Brochure giving important facts for fast, accurate leveling. Tells how to use LEVEL-IT for every leveling job, and get the job done more quickly and easier than you would with a transit. Instrument easily attached to common water hose, works scientifically as level as a smooth mill pond. Can do leveling job yourself wherever necessary—house foundation, landscaping, lawns, golf course, play fields, tennis courts, basketball courts, farmers' drainage, ditches, setting gutters, plastering and decorating, water marks on boats, etc. LEVEL-IT will save you money, time. Satisfaction guaranteed.

Complete with instructions **\$5.95**
Postpaid, only.....



PHEE PRODUCTS, Box 158, Dept. PM-6, Monee, Illinois

Send for Your **FREE SCREEN SAMPLE!**

"DO-IT-YOURSELF" ALUMINUM SCREENS
FOR YOUR HOME • START OWN BUSINESS

3 New Styles 

WRITE *Garden State S.W.Co.*
TODAY *Route 17, Lodi, N.J.*

SURPLUS SALE

\$39.50 NEW TOOL POST GRINDERS
REGULAR PRICE \$125.00

1-6 H. P. MOTOR
TAKES WHEELS UP TO 1/2" x 4"
EXTRA GRILL EXTERNAL OR INTERNAL \$29.50

Less Grinding Wheel

MONEY BACK GUARANTEE
EDWARD J. NOLAN, PULASKI, NEW YORK



24" ATTIC FAN KIT

Easy to assemble. Belt-driven. Blade, shaft, 2 self-aligning bearings, 2 pulleys, 2 collars, and V-belt. Everything you need, except frame and 1/4-hp motor, to make your own house cooler.

Send for complete list of fan parts.

ONLY \$9.95
SAVE \$46.00

PENNA. WHOLESALE DISTRIBUTORS
108 N. 6th St., Phila. 6, Pa.



Wholesale! TOOLS! GUNS! CAMERAS!

BUY TOOLS, PHOTO EQUIPMENT, SPORTING GOODS, JEWELRY AND THOUSANDS OTHER NATIONALLY ADVERTISED PRODUCTS AT BIG DISCOUNTS. SAVE ON OWN PURCHASES. BIG PROFITS SELLING TO OTHERS. POSTCARD BRINGS FREE COPY "THE WHOLESALE PLAN".

Get up to 40% off

AMERICAN BUYERS SERVICE
629 Linden Ave., Dept. 15, Buffalo 16, N.Y.

SACRIFICE SALE!

PRIZE WINNING **MODEL AIRPLANE ENGINES**

Were \$14.95
NOW \$6.95
postpaid

3 For \$17.50 ppd.

WHILE THEY LAST!

We have a sacrifice lot of 3,000 Phantoms—the last lot which will ever be made—A-1, brand new, perfect. Guaranteed to be the .29 model which sold for \$14.95 and won 2 national championships. Complete with operating sheet, decals, condenser, Smith (Firecracker) coil and lead wire. Order today, send check or M.O. Ironclad money-back guarantee—return in 10 days for full refund if not satisfied! Dealers Inquire.

The AKRON 95 AKRON BLDG., 4379 SUNSET BLVD. LOS ANGELES 27, CALIF.



Now! Do Your Own CEMENT Jobs with Ready-to-Use SAKRETE

Cement Mixes in Convenient Bags

Home cement repair and building jobs made easy. Sakrete comes in 3 balanced formulas—concrete mix, sand mix, mortar mix—to give a professional job quickly, economically. Get it at hardware or building supply stores.

Send 10c for 44-Page Book

Page after page of pictures and instructions for patching walks, laying bricks or flagstones, setting posts, fixing cracks in walls, floors, etc. Address: Sakrete, P.O. Box 11-E, Cincinnati 17, Ohio.



JUST ADD WATER

MAKE YOUR OWN

POWER LAWN MOWER

with this DRIVE CUTTER ASSEMBLY

For those who desire to build their own power mower. Complete with 20" blade and double ball-bearing drive. Only \$13.95.

Send check or M.O. Add 50c to cover handling and shipping.



ONLY
\$13.95

SEND FOR **FREE**
Power Mower Catalog

ATLAS KEEN MOWER
229 Southwest Blvd., Kansas City 8, Mo.

"Do-It-Yourself" Begins With How

"How to Work With Tools and Wood" makes the basic do-it-yourself skill easy for handyman or homeowner. Fully illustrated, only \$2.00 postpaid. Order from Stanley Tools, 364A Elm Street, New Britain, Conn. In Canada, write to Stanley Tool Co. of Canada 364A Stanley Street, Roxton Pond, Quebec.



THE TOOL BOX OF THE WORLD
Hardware • Electric Tools • Steel Strapping • Steel

STANLEY

Say You Saw It in Popular Mechanics

German Reich DRESS DAGGER

Ceremonial weapon of W. W. II German Luftwaffe (air force). The dress dagger that is the most rare and highly prized war souvenir. Polished 10" Solingen blade, over-all 15 1/2". Ivory-like handle, silver cord wrapped. Equipped with black German custom leather sheath. A must for every den and wall collection. As new. Send check, cash or M.O. For U. S., APO and FPO airmail, add 80c per knife. Sorry, no C.O.D.'s. Calif. res. add 3% state tax.

**GOLDEN STATE
ARMS CORP.**

6 Bowling Bldg., 972 E. Colorado St.
PASADENA 1, CALIFORNIA



It pays to be lazy with these



GOOD SHORT-CUTS

from
"Handy" SANDY

You may not be able to outsmart many people, but you can sure outwork quite a few! Here are some tips to help you do it the easy way:

Sanding small parts is easy if you reverse the usual procedure and rub the part to be sanded across the abrasive. Wrap a sheet of Flint Paper or Emery Cloth around a block of wood and clamp it in your vise. If the part you're sanding is really tiny, hold it with a pair of pliers. For best results, be sure you use the Flint Paper and Emery Cloth with the famous CARBORUNDUM® Brand name on the back.

Don't discard a drill bit just because the shank is worn and it slips around in the chuck of your power tool. Wrap a short strip of Emery Cloth by CARBORUNDUM around the shank, grain side in — insert in the chuck and tighten. Works fine!

Wood screws will hold better in plaster if you put 'em in this way: Drill your hole, slightly smaller than the diameter of the screw; then, before you drive the screw, insert a small roll of steel wool in the hole. The screw will force the steel wool to expand and "bite" into the plaster . . . and the screw will stay "put".

Steps that are slippery when wet needn't be! You can avoid possible injuries and lawsuits by gluing — with waterproof glue — sheets of RED-1-CUT® Waterproof Paper by CARBORUNDUM, grain side up, on each step. Same treatment works in your shop — on floors made slippery by oil and grease dripping from machines. (CARBORUNDUM sells a special product, called "SLIP-PROOF Fabric", to industry; it gives the same protection to operators of all types of equipment which must be oiled and greased). RED-1-CUT® Waterproof Paper should be on your shelf, anyway — for putting smooth finishes on lacquered or varnished surfaces. Get a supply of assorted grit sizes from your lumber or hardware dealer.

Slickest little sanding block on the market is my new HANDY-SANDY Rubber Block. It's pliable . . . lets you sand contours as well as flats quickly and easily. HANDY-SANDY Cut Sheets, size 2 3/4" x 9", snap in place in a jiffy — do a terrific sanding job on wood or metal. Your dealer probably has both the HANDY-SANDY Rubber Sanding Block and Cut Sheets on display. If not, he'll order them if you ask him. They're both quality products by CARBORUNDUM.

"HOW TO SAND" is the name of a helpful little pamphlet by the CARBORUNDUM folks. You can have a copy — free — by writing me



"Handy" SANDY CARBORUNDUM

Niagara Falls, New York

"CARBORUNDUM", "RED-1-CUT" and "HANDY SANDY" ARE TRADEMARKS OF THE CARBORUNDUM COMPANY, NIAGARA FALLS, NEW YORK

90-422

MAKE YOUR OWN POWER UNIT \$9.98

Here's a power unit PACKED WITH BRUTE FORCE! Does all those hard, heavy jobs that ordinary power tools cannot handle. Easily made from a vacuum cleaner type motor, a gear reduction drive and a few homemade parts. Can be used for turning large nuts & bolts, digging post holes, drilling large holes in wood or metal, driving power tools and machinery, lifting, puffing, pushing, or any job where a slow speed with high take-off power is required. YOU CAN'T STALL IT! Lightweight, easy to handle. Has 1000's of uses in Home, Garage, Shop, Factory. Order # 511A Gear Reduction Box 186 to 11

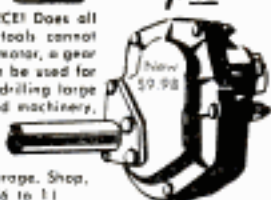

BENDIX HYDRAULIC PUMP & MOTOR \$9.98
Order # 466A or 9.

GENERATORS 115 V-AC FOR AUXILIARY LIGHT PLANTS

Here's the buy of the year brand new Eclipse generators in original box. These generators have AC output of 115 volts, 9.4 amp, 1000 watts, single phase, 800 cycles, 2400-4200 rpm. DC output is 30 volts at 25 amp. The unit has a splined drive shaft and is self-excited. It will serve as a dependable 115V-AC auxiliary light plant when driven by a gasoline engine for farms, cottages, trailers, boats, food lighting, or wherever power is not readily accessible. Shipping wt. 50 lbs. Gov't cost more than ten times selling price. Order # 325A New \$38.98.

EVERYTHING GUARANTEED

15 amp. 28 volt Generator D.C., New \$9.98 ea. Order # 327A
200 amp. 24 volt D.C. Generator, used \$14.98 ea. Order # 323A
300 amp. 24 volt D.C. Generator, used \$39.98 ea. Order # 321A



HOT ROD SUPERCHARGER \$9.98
Extra Slop and go at a price you can't afford to miss! Root Type, Specifications: 7 1/2" deep, 7" high. Wgt. 34 lbs. Compact and sturdy. 4 base mounting holes, 3/4" outlet and inlet, 3/8" shaft. Priced today at \$83. Our Special SALE PRICE, Order # 462A Good Used \$9.98, Order # 4625 Guaranteed Serviceable \$14.98.



I WILL SAVE YOU UP TO 90% SEND TODAY
Send for my NEW 48 pg. illustrated **BOOK OF BIG BARGAINS** for mechanics, farmers, gadgeteers, outdoorsmen. Prices unbelievably low. Send dime today.
WAR SURPLUS BARGAIN BOOK 10¢
Karl Ort, Dept. P.M. 6, York, Pa.

Say You Saw It in POPULAR MECHANICS

\$12.95 F.O.B. complete WELD BRAZE, CUT SOLDER

PAYS FOR ITSELF!

Most practical time & money saving welding outfit. Genuine craftsman's unit—easy to operate, features new improved foot control switch. Ideal for auto repairs, farmers, tin-smiths, hobbyists, etc. Plugs into any properly wired 110 volt AC or DC line (available in 220 volt AC or DC at slightly higher cost). Simple instructions to weld Iron, Steel, Aluminum, Bronze, Brass, other metals. Order now! Send for **FREE** informative folder!

ALL-WAY ARC WELDER, Dept. PM-6
6 Short Street Mt. Vernon, N. Y.



10 DAY TRIAL ORDER NOW

AUTOMATIC RETOOTHING MACHINE for HAND SAWS

Cuts new teeth in 50 seconds—any size 4 to 16 points. Old teeth fall off as chips. Easy to operate. A perfect job.

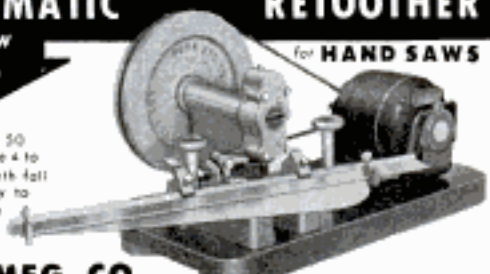

BURR MFG. CO.
8933-AB VENICE BLVD. LOS ANGELES 34, CALIFORNIA

PLYMOUTH OWNERS SAVE MONEY!

Learn How to Make Your Car Run Better . . . Last Longer . . . and Save Hundreds of Dollars!



Get this book, written especially for you, without one penny of risk and get more out of your car. Mail coupon for **MANUAL FOR PLYMOUTH OWNERS** today. When the book comes, skip through the pages and see how your investment in one of America's most popular automobiles can be even a better investment than you thought. If you don't agree, send the book back and you'll get your money back.

A Popular Mechanics Book Written Just for You

Not a re-hash of service manuals. A complete new Popular Mechanics book written for the Plymouth owner by an outstanding automotive authority with the full cooperation of Plymouth engineers and service directors. It will save you money on repairs and service; make your Plymouth last longer; give you safe, economical and trouble-free motoring. And this is true whether you take your Plymouth to a regular service station or service it at home.

Prevents Trouble. Cuts Down on Repair Bills

Nothing like this manual anywhere. It covers all phases of operation, service and maintenance. It has entire chapters on the individual parts of your Plymouth—battery, ignition, starter, generator, regulator, lighting, fuel system, engine, lubrication, gasoline qualities, cooling systems, transmission, differential, rear axle, brakes, wheel alignment, tire care, body maintenance, trouble shooting on the road, etc. It covers your Plymouth, new and older models, step by step—bumper to bumper—showing you how parts operate; what can go wrong; how repairs and adjustments should be made and how to avoid all types of troubles.

Money Back if Not Satisfied

Mail the coupon today. Send only \$3.50 or you can pay postman. Money back guarantee protects you.

Official, Authoritative, Practical Information

Written by C. E. Parker, formerly service school instructor and auto show lecturer for automobile manufacturers, Member Society of Automotive Engineers, Special Services Editor of Automobile Digest, contributor to leading magazines, author of some of the biggest selling books on Automotive subjects. Prepared with the full authority and active cooperation of the Plymouth Division of the Chrysler Corporation.

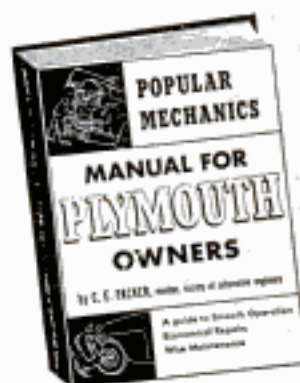

288 Pages. Hundreds of How-To-Do-It Illustrations and Diagrams

The entire book follows Popular Mechanics famous easy-to-read and easy-to-understand style. While primarily intended for the Plymouth owner, to help him get more out of his car at lower cost, it can be worth its weight in gold to the auto mechanic and service station operator who works, not only on Plymouths, but on all other makes as well, to which the information in the book can be easily applied.

Order on this Handy Coupon

POPULAR MECHANICS PRESS
200 E. Ontario St., Chicago 11, Ill.

Send Manual for Plymouth Owners at once. If not satisfactory I will return it within 5 days and you will refund full purchase price.

Remittance for \$3.50 enclosed. Send C.O.D.

Name _____

Address _____

City _____ State _____

GIGANTIC
SAVE-TO-70%

MAIL SALE

WAR SURPLUS
EXCESS INVENTORY
BANKRUPT STOCK

AIR COMPRESSOR ITEMS

- Finest piston 100-lb. compressor, 3 c.f.m. Build your own air system. Special \$19.95
- Also tanks, regulators, etc. at big savings. Send for data.



DELUXE POWER PLANT



- Marvelous 3000-4000-w. 115-v. 60-c plant, Army's finest, 4-cyl. water cooled engine, fully standard. Govt. cost over \$800. Spl. \$349.50
- 115/240-v. trams. \$19 extra.

Many other plants and generators on sale.

BROAD SWATH WEED SPRAYER

- Leading make gear. multi-jet unit. Sprays 4 ft. Complete with finest bronze gear pump, hose, barrel mtg., valves, etc. \$150 value. Special \$77.95

Many other buys in weed spray units.



All items in this ad sent **PREPAID**, except Search-light!

POWER SPRAYER

For farms, estates, orchards.

- Clinton engine-pump on 50-gal. tank with agitator, 50' hose, hand boom, etc. List \$225.

SPECIAL \$114.50



3 H.P. G.E. MOTOR

- Genuine brand new Capacitor start General Electric 3 H.P. 115-volt 60-c single phase farm utility motor. Ideal for saws, elevators, pumps, etc. Guaranteed. List \$224.50.

SPECIAL \$121.90



\$50 NIGHTLY RENTING WORLD'S LARGEST LIGHT!

- Make real money nights renting Army 20-mi. beam search-light to stores, fairs, night ball games, fairs, etc.
- We have only 10 of these spectacular units. Sell for \$36,000. Get back investment 60 days. Govt. cost, light and plant, \$36,000. SALE, \$1,595, FOB, Lincoln.

Write for full details.

SPECIAL OF THE MONTH!

New Deluxe Army TOOL CHEST

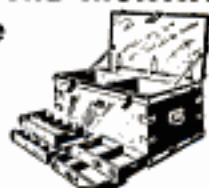

28"x38"x20"

- Wonderful attractive unit. Finest wood cabinet design. Four lift-out drawers, excellent hardware, etc. Heavy and durable.
- Ideal for home shops, contractors, tool rooms, etc. Govt. cost, \$59.60.

SALE **\$21.95**

SUPER CLOSEOUT BARGAINS

- Army Hip Boots (10, 11 or 12) \$7.89
- Giant Flood Light (see May ad) \$49.50
- Army Parts Cleaner \$29.50
- Welder and Torch, 11C, 100 amps \$58.60
- Generator (200 amp DC) 115-v AC \$29.48
- Centrifugal Pump (100 gpm) \$29.50

Hundreds of surplus buys: Hydraulics, Pumps, Binoculars, Surveyors Levels, Electronic, etc. We pay shipping charges. SEND FOR CATALOG.

BURDEN SALES COMPANY

801 "O" ST.

LINCOLN, NEBR.

All the Facts You Need About PORTABLE ELECTRIC TOOLS!



New CATALOG! Hundreds of time and money-saving ideas for hobbyists, builders, professional wood workers! New 28-page catalog describes latest portable electric tools—how they work—what they do—where they save. Explains features and uses of electric saws, belt sanders, orbital sanders, disc

grinder-sander-polisher, routers, planes, shapers, drills, bench grinders, chain saws, hedge trimmers—tool accessories. Shows what to look for when buying electric tools—how to get most value. Write today. Send 10c to cover postage and handling. Send for your copy NOW!



PORTER-CABLE MACHINE CO., 2666 N. Salina St., Syracuse 8, N. Y.



HAVE A BIGGER — MORE EFFICIENT HOME WORKSHOP

Popular Mechanics PLANNING YOUR HOME WORKSHOP shows you how to make use of every inch of space in your workshop; detailed floor plans, wiring layouts and power tool hookups plus actual photographs of famous home workshops you can use as models. Save money by building your own shop furniture. Special Where-to-Buy-It Guide. 430 Illustrations, Cloth Bound, Working Diagrams. Order your copy today from

\$2.50
POPULAR MECHANICS PRESS
200 E. Ontario Street Chicago 11

\$19.95

PLUS
POSTAGE
RUGGED
ALUMINUM
CASTINGS



ATTENTION! HOME CRAFTSMEN!

RAMM's thickness planer a money saving attachment. No roller marks to spoil your work. Capacity 1 7/8" to 3". Fits any make and size jointer.

TECHNICAL TRAINING AIDS
8106 E. Admiral Pl.
Tulsa, Oklahoma
J. D. WILLIAMS
16 Cellar Avenue
New Hyde Park, New York

A BIG-VALUE HOME!

You get most for your money in a roomy, convenient, furnished and equipped Schult. Insulated for all-season family comfort. Quality, value famed for 20 years! Find out...



SEND FOR FREE FOLDER



SCHULT CORP. DEPT. 3206, ELKHART, IND.

DON'T BE BLINDFOLDED
by Battery Ballyhoo!

LIFE Batteries are
Guaranteed for the Life of Your Car

Life is your best battery buy. No tricks or gimmicks are hidden in the unusual LIFE Battery guarantee. A LIFE Battery is guaranteed for the life of your car.

CHECK THESE LIFE BATTERY FEATURES

- ✓ No pro-rated replacement charges
- ✓ Guarantee is good for the life of your car
- ✓ No time limit to guarantee
- ✓ Awarded "Car Life" Seal of Merit



Some Valuable Distributor Territories Still Open

Qualified people interested in securing exclusive sales areas for Life Batteries are invited to contact us. Minimum investment for inventory only. No charge for franchises. Write, wire or phone today.

LIFE BATTERY CORPORATION
12909 Venice Blvd., Venice 5, Calif.

Needed on Every Automobile AUTOMATIC OIL RESERVOIR

You cannot forget to check your oil, this unit does it for you!

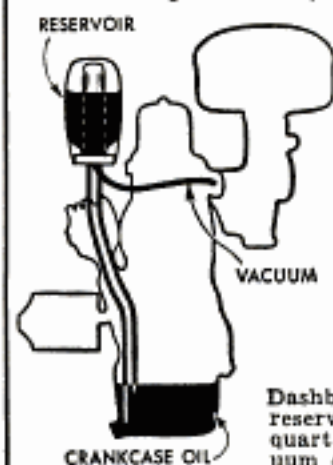

Here is an essential new development that gives you a safe oil check on your engine. Reserve quart of oil is poured into full crankcase thru the regular filler opening. You can see it fill. As your engine uses oil, the unit replaces it.

Great New Development Dashboard Light Signals When Oil is Low

Dashboard light warns driver when reserve is used up. Then another quart is added to crankcase. Vacuum draws oil into reservoir and the cycle is repeated. Nothing to forget, fully automatic. Does not let your engine oil level get dangerously low. A safety check on your engine, oil in reservoir used first. For passenger cars or trucks.

SEND NAME, YEAR, MODEL OF YOUR CAR WHEN ORDERING.

Standard Model Complete, only **\$12.95**
DeLuxe Model Complete, only **\$14.95**
Send Cash with order. Save C.O.D. Charges. Or send \$5.00 with order, balance C.O.D. Satisfaction Guaranteed.

AUTOMATIC OIL RESERVOIR CO.

Dept. PM-6 Post Office Box 538 Oaklawn 70, Ill.

MORE FOR YOUR MONEY IN 1954

SHAW "DU-ALL"

Garden and Small Farm Tractors

Sturdy Work Saving Walking Tractor



Best buy in 1 1/4, 2 1/4, 3, 5 H. P. Handle 6, 8, 10 inch plows. All tools and attachments. Variable speeds, adjustable wheel widths, individual gang tool controls. Three speeds and reverse automotive gears on 3 and 5 H. P. models. None better for all 'round work.

New, Low Cost, Streamlined Riding Tractor

2 1/4, 5, 8 H. P. Pull 8, 10, 12 inch plows. 26 inch tread, 56 inch wheel base. 3 speeds and reverse automotive gears. Individual brakes aid in short turning. 3/4 to 7 M.P.H. Nothing else like it in a powerful, practical tractor at bed rock cost.



Inexpensive Tiller..Lawn Mower

Nine inch rotor pulverizes up to 12 inch swath 6 inches deep, or less. Extremely low cost. Rotor quickly replaced with single wheel for lawn mowing, hauling, etc.



FREE CATALOG
Low Prices
Return Mail.
Write Today.

SHAW MANUFACTURING CO.
4506 Front St., Galesburg, Kansas
668-G N. 4th St., Columbus, Ohio

DOCK SENSATION

for LODGES, CAMPS, RESORT HOMES



FOSTER PORTABLE PIER

**INSTALL
IN 2 HOURS**
Without standing in
water and without boats



PORTABLE
TUBULAR
STEEL FRAME

Written up in Life—the answer to all dock problems. Simply take it down each winter, reinstall each spring. Rustproofed—delivers ready to install complete with wood decking & jack for adjusting height.

Fast pivot assembly lets you swing each section into position.

At Your Dealer's or write for Bulletin No. 7. Dealer Inquiries Invited!

L.B. FOSTER CO. 231 S. LaSALLE ST. CHICAGO 4, ILL.

Assemble Your Own DIVING LUNG

Save 50% or more! We furnish the parts and instructions. Complete outfits \$39.95 and \$49.95. Write for descriptive literature.

COMPLETE PORTABLE OXYGEN RESUSCITATOR

FREE Catalog!
Underwater swimming equipment. Write today!

Ideal for Ambulances, Home Therapy, Clinics, Fire Dept., Police, etc. \$49.95 and \$59.95. Write for literature.
ED. AGUADO TRDG. CO.
Dept 1, Box 4525 Plaza Sta. St. Louis, Mo.



Our 733rd Advertisement

REAL DIESEL ENGINE

\$3.95
• for planes, boats, midget cars
• 7500 RPM; 1 7/8 HP; ht. 3 1/2"; wt. 5 oz.
• precision machined for smooth operation

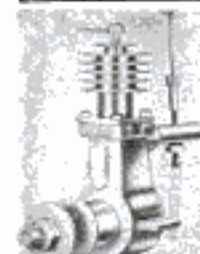

You just can't beat this price for a precision diesel engine! Streamlined, compact, easy to install. Thousands of satisfied users all over the world. Fast delivery if you ORDER TODAY! Send \$3.95 plus 25c postage.

GOTHAM HOBBY CORP. Dept. P, 107 E. 126th St. New York 35, N. Y.

Say You Saw It in POPULAR MECHANICS

SAVE 50%—NEW—SURPLUS BENCH GRINDERS



Rugged, precision constructed for continuous heavy duty or light work. Adjustable bearings. Tool rests. Arbor 1 1/2" x 3/8" x 3/4" at ends. Takes up to 10" x 1 1/2" wheels. 2 combination grinder pulleys for flat or V-belt drive. Grinder weight 25 lb. Send check or money order. No C.O.D. orders. Price \$11.95 f.o.b. Plymouth, Ind. Shipment from stock 48 hours. SATISFACTION GUARANTEED.

CLIZBE BROS. MFG. CO., DEPT. F, PLYMOUTH, IND.

STOPS BOAT LEAKS FOREVER

For Trailers, Station Wagons, Sun Porches

FIBERGLAS

LIFETIME PROTECTION FOR
PLYWOOD HULLS, DECKS AND CABINS
CUTS WEIGHT • INCREASES SPEED
CAN'T CRACK, PEEL OR STRETCH
MAKES BOATS DRIER THAN NEW
NO MORE YEARLY PAINTINGS, etc.



FREE INFORMATION
EV-R-SHIELD, Dept. R-6
4917 Alhambra
Baltimore, Md.

BUILD YOUR OWN ARC WELDER OR LIGHT PLANT



D-C GENERATOR
Save \$750 to \$500
\$15.50 used, good cond.
Instruc. incl. for Comb. welder & light plant, 200 amps, 25 Volts. Or Brand **\$21.50**
New..... Price
PRICE F.O.B. K. C., MO.
CONVERTS TO ARC WELDER 200-250 AMP.
OR LIGHT PLANT CAP. LOAD 5000 WATTS



115 V. A. C. GENERATOR
Makes ideal A.C. Light plant & DC Battery Charger. Stock #511 Mfg. by G.E. Rated 1250 Watts, 400 cy., 10.9 Amps, 115V. A.C. 200 Amps, 30V. D.C. Converts to dependent 115V. A.C. Light plant and D.C. Battery Charger. Gov't cost \$300.00, instructions incl. Wt. 50 lbs.
\$22.50 NEW \$32.50

VICKERS CONSTANT DISPLACEMENT HYDRAULIC PUMP. Brand New No. PF282713, 400 G.P.H., 3750 R.P.M., 1500 P.S.I., .507 Cu. in. rev. Gov't. cost over \$100.00..... **\$14.50** post paid

Send check or M. Order. Prices f.o.b. KCMO Except when marked postpaid U.S.A.

GENERAL SALVAGE CO., Dept. 764, 2922 E. 27 St., Kansas City, Mo.

WINCH HOIST. Navy Use Dash 7 work size grapple neck, 700 lbs. max. lift. Has 21 to 1 gear ratio. 10" tube extension with 3" pulley incl. 2 ft. of 3/16" steel cable & handle with ratchet brake... **\$24.50**

Stock No. 711 D. C. Generator R-1 Jack & Heints, rated 300 Amp, 30 Volts, Gov't. cost \$300.00. Instruc. for converting to welder or light-plant incl. **\$27.50**

BEAM ROTATOR MOTOR. Po. reful, reversible, free swing gear motor for TV aerials, Ham. FM, etc. Light weight APPROX. 7 R.P.M. incl. 3 mounting lugs. Applicable for 24 V. DC and 110 V. A.C. Gov't. cost over \$100.00, Stock #672. Inst. incl.... **\$12.50**

STOP FRONT END DRAG ON YOUR FOUR-WHEEL-DRIVE WILLYS OR DODGE!



WARN HUBS

Locking HUB
2 OR 4 WHEEL DRIVE AT YOUR FINGERTIPS

Automatic HUB



Standard HUB



SAVE GAS, GEARS, TIRES!

Think of it! Without giving up any of the advantages of 4-wheel drive you can get all the advantages of 2-wheel drive. Warn Hubs literally make 2 vehicles out of 1—with 4-wheel drive when you want it, plus instant change to 2-wheel drive for easy jobs or highway travel. Warn Hubs disengage the front axle assembly for 2-wheel driving—end front end drag that eats gas, wears out tires, gears, causes shimmy. Front wheels coast out of gear on Torrington roller bearings. Your 4-wheel drive model has 2-wheel pep, speed, getaway, easier steering—plus increased gas mileage, lowered repair bills. Nothing else like it! Easy to install as changing a tire.

MONEY BACK GUARANTEE: Ruggedly built—will last the life of your vehicle. Money back guarantee and 10-day return privilege. Over 20,000 satisfied users!

3 MODELS: Locking Hub, ideal all-purpose unit. Instant fingertip conversion control. For Willys \$69.00, Dodge \$74.00 pr. ppd. Automatic Hub, operates as gears shifted—for Willys, \$120.00 pr. ppd. Standard Hub, fixed conversion—for Willys \$20.00, Dodge \$23.00, Land Rover \$24.00 pr. ppd.

ORDER TODAY -- from your dealer or direct!

1/2 Ton, 3/4 Ton Army, 1 Ton Power Wagon

DEALERS! Get spec' offer now!

WARN MFG. CO. Riverton Box 6064-A4
Seattle 88, Washington

DESIGN AND BUILD YOUR OWN FURNITURE

NEW LOW PRICES on finest quality wrought iron legs. Choice of two colors, rust resistant matte black or modern grey. Prices are for set of 4 legs, screws included. Money back guarantee.

SIZE	SINGLE	DOUBLE	HAIRPIN	TRIPLE
6"	3.25	3.80	3.80	5.40
12"	3.85	4.75	4.75	5.90
16"	4.50	5.75	5.75	6.90
22"		6.85	6.85	8.60
28"		8.50	8.50	11.95

MODERN-CRAFT DEALERS WANTED 7020 WEST 23rd MPLS., 16, MINN.

SAY YOU SAW IT IN POPULAR MECHANICS

MOTORIZED YOUR LAWNMOWER!



Take it easy this summer! End that back-breaking job forever. It's easy and cheap to attach LeJay's Midge-Tractor to your present mower. Fits all new or old models. Runs easy smooth backwards or forwards. Comes complete and ready for your own motor.

5 Day Money Back Guarantee
Order from This Ad
\$19.95
WE SHIP C. O. D.
Write for Free Catalog

Build-Your-Own Midge-Tractor Plans 35c. Complete Plans include Free War Surplus Catalog—Send 35c Today

LEJAY MANUFACTURING CO.
1847 LeJay Bldg. • Minneapolis, Minn.

70 MILES PER GAL. GAS CHILD'S AUTO WITH MOTOR

Sturdy, Safe for kids 5 to 15 years. Also pulls Mowers, Carts and Power Takeoff drives Pumps, Saws, etc. Write for literature.
2 H.P.
Eshelman, Dept. CM-85
119 Light St.,
Baltimore, Md.
333 N. Michigan Ave.,
Chicago-1, Ill.
7070 Hollywood Blvd.,
Los Angeles 28, California



Build Your "Dream Porch"

Now, you can do-it-yourself with low-cost SUN-SASH Louvred Windows. They fit any size opening and are installed easily, inexpensively in a matter of minutes. You'll have a cool porch in summer; an extra room for winter use.

Send for our free booklet, "Louvred Window Ideas" illustrating over 50 ways to use SUN-SASH for every room in your home.



SUN-SASH COMPANY

38 PARK ROW, NEW YORK 38, N. Y.

A SURE CURE FOR SICK HORSEPOWER!



Triple-Action
PERMATEX
"TOON-OYL"

The carbon gums and tars that form in your engine would make you sick too! —These deposits make your engine sluggish—your horsepower balky. Knocks and slow starts are another sign that your engine is gumming up—losing power—wasting gas. Bring your engine back to peak performance with "triple-action" Permatex "Toon-Oyl".



- 1 Toon-Oyl dissolves carbon gums, frees sticky hydraulic valves.
- 2 Toon-Oyl reduces friction by coating cleaned parts with a tough lubricating film.
- 3 Toon-Oyl neutralizes acid action—a principal cause of engine wear.

Get full power from your car. Add a quart of triple-action Permatex "Toon-Oyl" to your engine oil. You'll feel the difference in the first few miles you drive.

Send for free illustrated catalog!
PERMATEX COMPANY, INC.

Brooklyn 35, N.Y.

Over 50 Chemical Products
For Better Automotive Maintenance

Look for the distinctive Permatex label at your service station or garage. It has been your guarantee of quality for over 45 years.

Do-it-yourself!

... USE

FIR PLYWOOD



Large, light, real wood panels speed, simplify building jobs. Need no special tools. Send for free list of available do-it-yourself plans (USA only): Douglas Fir Plywood Assoc., Tacoma 2, Wn. Or see your lumber dealer!

Buy Only DFPA-Grademarked Panels

WILHOLD Glu-Bird

SAVE TIME—25%
SAVE GLUE—DO
NEATER WORK

REFILLABLE PLASTIC GLUE GUN
KEEPS THE HANDS CLEAN

No gooey glue sticks. No hardened brushes. Carry in kit or apron. Can't spill. Keeps glue fresh and clean. **Wilhold**—The easiest glue to use for home, hobby and shop uses. Applies white—dries colorless. Odorless. Non-inflammable. Glues wood • tile • formica • paper • china • almost everything. Contains secret Orthonol—Grabs quick; sets fast. Send \$1.00 for Wilhold Glu-Bird, Jr.—P. P. Money Back Guarantee.



ACORN ADHESIVES CO., INC. Los Angeles 31, Calif.
Chicago 44, Ill.

Say You Saw It in Popular Mechanics

AMERICA'S BIGGEST FAN VALUE!!

WESTAIR 24" BELT DRIVE

Precision built belt drive Fan—for Homes, Stores, Factories, Barns, etc. Fan frame Dia. 29"x34", welded steel Blade Dia. 24". R.P.M. 550. CFM 6400. Completely Assembled.

Attic FAN

\$39.95

Less Mtr.

Reconditioned 1/4 GE Mtr. \$8.95

New Delco Motor \$15.95

Aluminum Side Wall Shutter \$12.95

Aluminum Counterbalanced Colling Shutter \$18.95

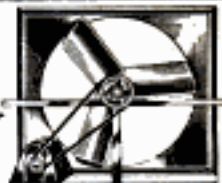

5 YEAR GUARANTEE



Kitchen Ventilators, Exhaust Fans, Attic Fans, Blowers, Heat Boosters, Desk Fans, Window Fans, Blades, Guards, Shutters, Motors, etc.

EDWARDS BROS.

Estab. 21 yrs.

WESTAIR FAN & BLOWER CO.

6650 Grand River, Dept. B Detroit 8, Mich.

IN SOME SITUATIONS
Knowing the name
can mean life or death...

Of all brake failures, the most dangerous is the sudden kind some poorly-made brake linings are prone to. And when such a failure occurs to a person who *doesn't even know* what kind of lining he has—and is totally unprepared for failure—it can mean *the end*, as surely as any poison taken blindly from a medicine chest.

That is why it pays to make *sure* you know the brake lining that is being installed in your car by name *and* grade.



THERE IS ONE LINING YOU CAN MAKE SURE OF



When you buy Grizzly brake linings you know exactly what you're getting. We at Grizzly have made millions of sets of brake linings over the past forty-four years, and we are proud of the high record of safety, performance and long service established by Grizzly linings. We want our product recognized on sight! We don't like having other brake linings sold as Grizzly or "as good as Grizzly."

Also, we make and recommend two distinct kinds of linings for different service demands. One, named "Syncro," is an excellent lining engineered for standard-duty use. The other, named "Silvertip," is a heavy-duty lining, for high mileage, multi-stop service in cars with power brakes and automatic transmissions and in all trucks, trailers, and truck tractors. We want you to know for sure which of these brake linings you buy when you buy Grizzly.

THEREFORE, GRIZZLY has taken two important steps: (1) carefully selected its distributors, to make "Grizzly Authorized Brake Shoe Exchange" mean *honesty and reliability* that you can trust your life to, and (2) provided its authorized exchanges with Grizzly trade-marking equipment to brand the *outer* side of each lining with Grizzly's name *and* the grade of the lining, after the lining is bonded or riveted to the shoe.

When your brake service man gets his relined shoes from a Grizzly Authorized Exchange, both you and your brake service man can take one look and know you are getting what you pay for and *the safety you want*. Grizzly Manufacturing Division, Paulding, Ohio.

GRIZZLY
REG. U.S. PAT. OFF.
BRAKE LINING

NEW CHRIS-CRAFT BOAT TRAILERS



Model CC-650 with hydraulic shock absorbers (see inset)

Built right! Priced right! World's best trailer buy! Give your boat a safe, smooth ride.

- Hydraulic shock absorbers and conical springs for perfect roadability at all speeds
- Individual wheel suspension for maximum road clearance and balance
- Demountable wheels, sealed roller bearings, high-speed wide-base tires
- Square-tubular, high-tensile steel tongue and chassis, electrically welded for greater strength
- Adjustable padded bunks for flexible custom boat cradling
- Carrying capacities from 300 to 2200-lbs.
- Complete line of quality boat-trailer accessories

Buy a new Chris-Craft Boat Trailer NOW and take YOUR boat with you. Write for free brochure today!

BOAT TRAILER DIVISION

Chris-Craft Corporation, Algonac, Mich.

WORLD'S LARGEST BUILDERS OF MOTOR BOATS

DEGREASER!

engine shampoo

QT. SIZE CONCENTRATE
MAKES 2 GALLONS



Takes clog out of oil and grease . . . emulsifies it . . . so that all dirt may be hosed off as easily as you rinse hands under water faucet.

Launders engines faster, more completely, and safer than steam cleaning (warm the engine). Self scouring action brings out factory new appearance . . . provides accurate visual inspection . . . Gunked engines run cooler.

Get Genuine Gunk in quart and larger sizes at better wholesale auto suppliers throughout the country . . . Flatly refuse imitations.

Extra strength, ready-to-use Gunk in pint containers is available from any of the Harley-Davidson Motorcycle Dealers everywhere.

The CURRAN CORPORATION, Lawrence, Mass.

Aladdin 3-IN-1 SAW

ATTACHES TO ANY 1/4" ELECTRIC DRILL



A HACK SAW, JIG SAW AND COPING SAW in one easy-to-use attachment! Fit into drill chuck and you're ready to saw. Fast and accurate. Cuts metal, wood, plastic, hardboard or wall board. Full 9/16" chip clearance. No gears, no bearings to wear out. Weighs just 11 oz.—handle folds for compact

storage and blade protection. Ideal for sawing in those hard-to-reach places. With metal and wood blades (1 ea.), only \$4.95 postpaid. COD orders slightly extra. Sold with iron-clad MONEY-BACK GUARANTEE!

ALADDIN MFG. CO. DEPT. PM-1, 3125 HARRISON KANSAS CITY, MISSOURI



Mechanics call them
"America's finest."

Sockets and attachments
Open end and box wrenches
Combination wrenches
Complete tool sets

BONNEY FORGE & TOOL WORKS • ALLENTOWN, PA.

FREE BOAT KIT CATALOG

12 ft.
Runabout

- Assemble your own boat
 - No experience necessary
 - Save 1/2 to 2/3 "factory built" prices
 - Prices include freight and paint
- Models from 39.25 complete



Marine Hardware, Fiberglass & Trailers

Kit Division 3207 FREMONT AVE. 50. LUGER INDUSTRIES MINNEAPOLIS 8, MINN.

Build this Beautiful LAWN FURNITURE YOURSELF

NO EXPERIENCE NEEDED

Smart Exclusive Styles By John Bergen . . . Four Big Plans Drawn to Scale . . . Complete Material List

Now with just a few spare time hours and some inexpensive materials you can build gay comfortable lawn furniture that will make your garden more attractive . . . more comfortable and more fun this summer.

No need to pay a small fortune for lawn furniture when you can build your own and save over 50% of what it would cost you already built!

Popular Mechanics four big drawn-to-scale plans show every step to follow. Complete material list tells you just what sizes of wood to buy so there will be no waste.

Make your lawn and garden the finest and most attractive on your block by building this smartly styled furniture. Enjoy real comfort during those hot summer months by making your garden your outdoor living room. Send today for your plans and material list. Complete set of four plans only \$2.00. Complete satisfaction guaranteed or your money refunded.



POPULAR MECHANICS PRESS
200 E. Ontario St.
Chicago 11

POPULAR MECHANICS

DRILL SAW REAM CUT

INTERNATIONAL



DRILL, SAW, REAM . . . metal, pipe, wood, plastic, Transite, etc. Use with any electric drill, slow drill press, lathe or milling machine. Drills own starting hole—upper part of bit is used to cut, saw or ream circles, ovals, squares or scrolls. Easy to operate. Ideal for carpenters, mechanics, electricians, plumbers, hobbyists, many others. Abrasive resistant, high speed steel. Flutes ground from solid. Will withstand severe continuous use without breaking. Resharpens at no charge. Takes place of up to \$50 in tools. 1/4" diameter, 2" cutting sections, total length 3 1/2". Available in three types—All Purpose, Wood, Heavy Metal. Specify type needed. Set of 3, \$11.50. Details on request. Shipped same day. Money-back guarantee. Dealer inquiries invited. **ORDER NOW! SEND CASH, CHECK OR MONEY ORDER.**

only \$3.95 POST PAID

Manufactured and distributed by **INTERNATIONAL TWIST DRILL CORP.** 618 Wyandotte, Rm. 637, Kansas City 5, Mo.

MAKE BIG MONEY
Sharpening Lawn Mowers...

SPARE OR FULL TIME

Mr. C. E. Hardy of Missouri says, "I am doing a fine business with the Universal Grinder. One customer sends another. I spent 40c for a newspaper ad and have done nearly \$500 worth of business." G. E. of Ark. says, "I have had my Universal Grinder 2 months and made a net profit of \$227."



ONLY ON THE UNIVERSAL LAWN MOWER GRINDER

. . . can the inside face and edge of the stationary blade, as well as the reel blades, be ground to proper clearance **ALL IN ONE SET-UP**, without removing any blade from either hand or power mower. **Send Today for Free Details.** **ROGERS MFG. CO.** Dept. M-64 **LINDSEY, OHIO**

HOW TO BUILD Your Own GARAGE

Save Up to 50% of Usual Cost!

Get Popular Mechanics' brand new book **How to Build Your Own Garage** by Wayne Leckey, Assistant Shop Notes Editor, and find out how you can build your own garage at savings of 50% of usual cost. Leckey tells in clear step-by-step instructions and shows in big, clear photos, drawings and diagrams how to perform every building operation from laying the concrete to installing the final trim. There are 25 designs. Brick, frame, and concrete block fully covered. Send \$3.50 for your copy. 7-day money back guarantee.

POPULAR MECHANICS PRESS, 200 E. Ontario, Chicago 11, Ill.



Low Cost "Husky Boy" Welds Anywhere! Earns BIG PROFITS!

Cash in on the profitable outside emergency repair jobs with the Transformer Type A.C. Welder. For in or out of shop welding you'll get years of dependable service at a low investment cost. Wheels and handles available at slight extra cost. "Build Your Own" AC welder, AC power. Operates away from power lines. Ask for details on generator only.

HOBART Brothers Co., Box M-64, Troy, Ohio Phone 21223

"One of the world's largest builders of arc welders."



Mail this Coupon!

Get started now in arc welding and increase your earnings. There's a big demand for welders. Simply check the items below for complete information.

- Hobart "Husky Boy"
- Transformer Type AC Welder
- Hobart Trade School
- FREE** Welder's Vest Pocket Guide.

Hobart Bros. Co., Box M-64, Troy, Ohio

"DAD Says I Cast Like an Expert..."

Many a young angler has been able to say that—thanks to his Pflueger Skilkast Reel. Anyone who can hold a rod and wave his wrist can make good casts with a Skilkast. Pflueger's Mechanical Thumber controls the spool—automatically—as the bait stops pulling out line. No backlashes. New anglers look like real fishermen right away . . . regular bait-casting fishermen, with tackle for landing big, fighting fish.

Three Amazing, Tiny Steel Balls . . .

Here's the secret: During a cast, steel balls wedge against outside ring, causing it to turn. Braking effect is applied through this ring—as adjusted to balance lure. When you wind in, balls are thrown free; hence no drag on retrieve while you "play" fish.

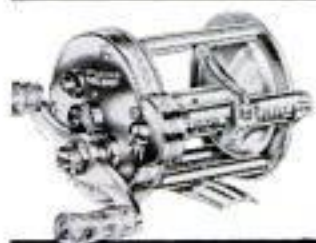

PFLUEGER SKILKAST \$12.25

Remember **FATHER'S DAY JUNE 20**

Ask your dealer or write for **FREE** catalog The Enterprise Mfg. Co., Dept. M, Akron 9, Ohio

PFLUEGER

(Pronounced "FLEW-GER")

A GREAT NAME IN TACKLE

SAVE HUNDREDS OF DOLLARS

No Steam Cleaner is finer than the new Hi-Pure Hi-POWER MODEL 105. Completely automatic, gives high-pressure steam in 70 seconds. Portable, economical, safe, completely guaranteed. Equipped with new "Jet" Steam Gun—automatically mixes soap and steam. **FREE** service for life of cleaner. Write for details.



Model 105, complete, **\$398.50***

*FOB shipping point; freight prepaid on cash orders

HI-PURE LABORATORIES, Evansville, Indiana



Custom-Craft THE ORIGINAL "PACKAGED" BOAT KITS

SEND 25c for BIG 1954 CUSTOM-CRAFT CATALOG

See the world's finest, most complete line before you decide. Rated tops in design, styling and performance by the experts! Save over 50%! 41 New models! Easy to assemble! Mahogany parts, brass screws, \$49.50 up! Catalog plus booklet "Boat Selection, Operation & Maintenance" \$1.00 (Refunded on purchase). DEALERS INQUIRE!

World's Finest Designs

Modern BOAT PLANS

With FULL-SIZE PAPER PATTERNS EASIER TO BUILD, SAVES TIME, MONEY

Over 150 modern plans and patterns with material lists and building procedure. Racing classes, cruisers, inboards, outboards, sailboats, 6 to 36 ft. All materials, fittings, etc. available at "Package" prices. Big savings! Design Catalog tells all!

SEND 35¢ for 1954 DESIGN CATALOG
Design Catalog PLUS boat building handbook, \$1.00

ARMOR-GLASS

CUSTOM-CRAFT'S
NEW SUPER-XXX
FIBERGLAS

Permanently leakproof your boat! End annual painting and caulking forever. Easy to apply to any boat. Indestructible! Hundreds of other uses.

SEND 10¢ for detailed folder and "How-to-Measure Form." Send \$1.00 for folder and measuring form PLUS two valuable booklets: "How-to-Use Armor-Glass" and "How-to-Build your own Fiberglass Boat or Auto Body." Dozens of other ideas!

PATCH and REPAIR KIT: \$5
Includes generous supply of Fiberglass cloth, Super-XXX Resin PLUS plans for making Fiberglass tool or tackle box. Dozens of uses: Repairing, patching, etc. DEALER INQUIRIES INVITED.

CUSTOM-CRAFT • DEPT. 7 • BUFFALO 7, N. Y.

GET RID OF UGLY RABBIT EARS

GET BETTER TV RECEPTION in many fringe areas

NO SNOW or GHOSTS

with the new, original, ALL-ELECTRONIC

my-tee midget TV ANTENNA

MINIATURE, ALL-RUBBER INDOOR ACTUAL SIZE

FITS ALL TV SETS FOR UHF, VHF, and COLOR

Don't let an unsightly contraption on top of your TV set spoil the appearance of your living room. You can hide this watch-size antenna behind set, drapes, etc. . . . it gives CLEAR, SHARP, SNOW-FREE TV pictures. In many areas it will even outperform outdoor antennas.

Made of genuine DuPont Neoprene Rubber, it won't break like cheap, plastic imitations you see advertised. Even a child can install this electronic miracle in less than a minute. SOLD IN LEADING DEPT. & TV STORES EVERYWHERE! Or,

MAIL COUPON TODAY!

only \$2.49 Postpaid

SATISFACTION GUARANTEED - OR MONEY BACK!

UNIVERSAL MY-TEE MIDGET CORP., High Point, N.C.
Rush me my MY-TEE MIDGET Antenna. On arrival, I'll pay postman \$2.49 plus C.O.D. charge with understanding I can return in 3 days for refund if not satisfied.

Cash enclosed. Send postpaid. Send C.O.D. plus postage.

Name _____
Address _____
City _____ Zone _____ State _____

AUTOMATIC AIR COMPRESSOR

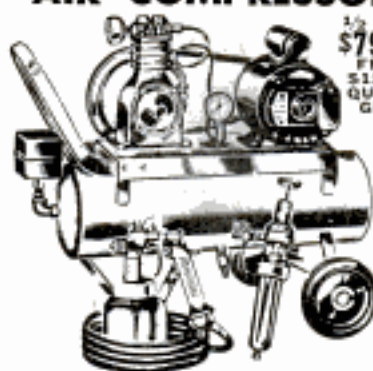

1/2 H.P. \$79.00
FREE \$12.00 QUART GUN

1/2 HP heavy duty R.I. or Cap. motor, 115-V, 60 Cy. AC . . . \$23.50
X2 Quincy 3 CFM, 100-150 lb. compressor . . . \$20.50
Automatic adjustable pressure switch . . . \$6.50
Tank 8x26, rubber tired wheels and handle . . . \$17.00
Adjustable pressure regulator and gauge . . . \$6.00
Moisture filter—\$3.25 V-belt drive . . . \$2.75
Hose and tire chuck \$2.50 . . . Safety valve . . . \$1.50
Check valve & copper tubing . . . \$3.75
Small parts shipped parcel post prepaid at above prices.

Complete 1/2 HP unit assembled, ready to use—Plus Special FREE \$12.00 value Quart External Atomizing Spray Gun with every unit . . . \$A.S. \$89.00 FOB Chicago
Save \$10.00—1/2 HP outfit knocked down, you assemble, free spray gun, \$12.00 value. —SK-8 . . . \$79.00 FOB Chicago.
—SK-75—3/4 HP Motor 12x24 Stainless Steel Tank, wheels, all accessories, large 4 CFM compressor, free gun . . . \$123.50 FOB
—SK-100—1 HP Motor 15x30 Tank Twin Cylinder 9 CFM Compressor, All Access. You assemble, Free Gun . . . \$169.50 FOB
—SK-150—1 1/2 HP 110-220 V. A.C. unit. Same as above, Larger Motor, Larger Capacity. All accessories . . . K.D. \$199.50
Write for CIRCULAR: Listing Motors; ALL SIZES; Fans and Air Compressors—ALL SIZES.

C. MARSHALL SALES
3546 W. Fullerton Ave. Dept. P-6 Chicago 47

SHOP BY MAIL AT SCHUPACK AND SAVE



1001 SENSATIONAL TOOL BARGAINS

Send for this Amazing Schupack Bargain Catalog Today. Each and every item is fully illustrated—you can see what you get! It's crammed full of Brand New necessities for tool shops, factories, garages, home workshops and hobbyists all over the U.S.A. Save up to 50% on abrasives of all types, grinding wheels, mounted stones, grinding discs, circular saws, rotary cutters, miniature cutters, power drills, chisels, scrapers, and hundreds of other items. Write today—enclose 10¢ for postage and handling.

SCHUPACK SUPPLY CO.
7331 Cottage Grove Ave.
Dept. M-55, Chicago 19, Ill.

EQUIP YOUR CAR WITH AN AIR CONDITIONER

Complete "EASY-TO-INSTALL" Kit only \$164.70

Now you and your family can drive in cool comfort. Banish dust, noise and draughts. Save up to \$400.00. Kit includes 2-ton capacity compressor and all essential parts. FREE LITERATURE.

SEELEY CO.
3716E BELMONT DEPT. 100 CHICAGO 18, ILL.

SOUTH BEND LATHES • SHAPERS DRILL PRESSES



Send for catalog on Lathes (9' to 16-24"), Shapers or Drill Presses. SOUTH BEND LATHE South Bend, Ind.

TRIPLE ELECTRODE LUTHY AERO SPARK PLUGS

with ALUMINUM OXIDE INSULATORS

Longer Life More Economy High Speed Performance

SET OF 6 \$5.34
SET OF 8 \$7.12
Postpaid

Packed In Engineered Sets

Luthy Aeronautical Sales Company
JACKSON, MICHIGAN (Canadian address, Box 24, Hamilton, Ontario)
Send me a set of _____ plugs. Enclosed is \$_____ Check here if you want us to ship C.O.D.

Name _____ Address _____
Year of Car _____ Make and Model _____

2500 lb. HOIST

A SURPLUS
1100 VALUE
ONLY 32.50
WITH FRAME

We've sold hundreds of these to garages, machine shops, truckers, boat yards and boat owners, etc. Has a 2500 lb. capacity through a 24 to 1 gear ratio. Has bronze worm gear drive, 18 feet of high tensile, steel cable, 3/16" in diam. Originally used on Bomb Hoist.

Above Winch comes on a Palley, specially designed and engineered frame. Allows quick & easy universal mount on Truck, Tractor, Jeep, Wall, Beam, etc.

**NAVY SURPLUS PORTABLE WINCH HOIST**

LIFTS 1500 POUNDS

Made for U.S. Navy Bur. of Ordnance, as a Bomb Hoist. Has a 21 to 1 gear ratio, 40" tubular one extension with a 3" pulley on the end. Drum has 12 ft. of 3/16", high tensile strength, steel cable. Handle has a ratchet brake. Ideal for "swing about", truck or platform loading. Overall length is 48".

27.50**RIGHT ANGLE DRIVE**

Has direct 1 to 1 ratio through 90° bevel gears. Drive & take-off shafts are 3/8" diameter. Gears are self-lubricating, hi-speed steel. Ideal for use on power tools, flex drives, etc. Size 3 1/2" x 2 1/2" x 1 1/2".

2.25**180° OFFSET DRIVE**

For use where tremendous power at low takeoff RPM is desired. Drives through a chain of 6 gears, rotating on self-lubricating, hi-speed roller bearings. Has an 85 to 1 gear ratio. Take-off shafts are 1 1/2" and 3/8" diameter. USED

6.75**HAND CRANK GEAR BOX**

Provides manual power to gear boxes, screw jacks, flexible shafts, etc. Has 9/32" x 12 spline output shaft with 5/8" x 24 thread male fitting. Gear ratio 2.8 to 1.

1.75

- FLEXIBLE DRIVE SHAFTS -
9/32" x 31" - 12 spline . . . 60¢ ea.
9/32" x 32" - 12 spline . . . 65¢ ea.
9/32" x 64" - 12 spline . . . \$1.29 ea.

**ARMY D-12 MAGNETIC COMPASS**

Originally used as standard navigational equipment on all Army Aircraft. A real War Surplus BARGAIN. Has a rotating verge range ring, calibrated in 1 degree increments from 0 to 360°. Two parallel grid wires for N-S alignment. Ideal for airplane, boat, etc.

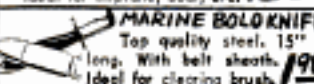
12.50**MARINE BOLOKNIFE**

Top quality steel, 15" long. With belt sheath. Ideal for clearing brush.

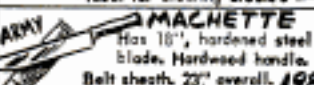
1.98**ARMY MACHETTE**

Has 18", hardened steel blade. Hardwood handle. Belt sheath, 23" overall. A camper's friend.

1.98**LENSATIC COMPASS**

Use for map orientation, azimuth reading, finding your way. Has peep sight and hair line guide. ARMY

3.25**SAVE UP TO 85% ON GOVERNMENT SURPLUS****CENTRIFUGAL PUMP & MOTOR DELIVERS UP TO 700 G.P.H.**

Excellent for draining cellars, rock garden waterfalls, fish ponds, pumps, water circulators, evaporative coolers, etc. Powered by the famous G.E. 110 volt, 60 cycle motor. Has 1 inch standard pipe inlet - 3/4" to 1 inch hose outlet.

A Government Surplus Bargain - made to sell for many times our price. Completely reconditioned and ready to run.

A \$20 VALUE ONLY 7.69**NOW! BUILD-IT-YOURSELF DIVING LUNG**

NOW you can build your own diving lung. Our special folder of instructions completely describes how it's done. Kit includes Air Bottles, Pressure Regulator, Hoses, Safety Belt (B-14), Shoulder Harness, Clamps, Mouth Piece, Valves, etc.

With 2 bottles **45.95**
(1 hour time) \$150.00 VALUE

FREE FOLDER
SEND TODAY FOR FREE
Illustrated Folder on our complete line of Underwater Diving Equipment.

PALLEY SURPLUS FOR DIVING EQUIP.**AN-6004-1 Type DILUTOR DEMAND PRESSURE REGULATOR**

Similar to type recommended by the Popular Science Magazine. Gives proper regulation of air flow. While they last . . .

10.95**QUICK RELEASE SAFETY BELT**

G.I. SURPLUS CARTRIDGE BELT

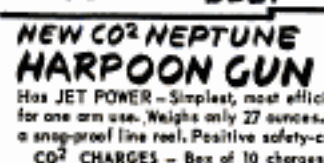
1.99**NEW CO2 NEPTUNE HARPOON GUN**

Has JET POWER - Simplest, most efficient underwater gun we know of. Designed for one arm use. Weighs only 27 ounces. Has 13 ft. of 1.50 lb. test NYLON line on a snap-proof line reel. Positive safety-catch. Rust resistant finish. All-metal body. CO2 CHARGES - Box of 10 charges for above gun. . . . ONLY 98¢

**COMPRESSED AIR TANKS**

Shatterproof. Designed to stand pressure of 1800 PSI. Tested and approved. Ready to use. . . .

22 cu. ft. cap. (30 min. limit time) **9.75**

38 cu. ft. cap. 3/4 hrs. under water **12.75**

Palley SPECIAL / Gives up to 1 hour underwater at average depth. Has 15 lb. capacity - 48 cu. ft. Size: 6 1/2" diam. x 23 1/2".

17.95**U.S. ARMY SIGNAL CORPS FIELD PHONE**

A private phone or intercom system. Easy to operate. Use on Farms, Target Range, Mountains, Forest, or any place portable two-way communication is desired. Gives clear reception up to 15 miles. Uses 2 standard batteries. Has ringing generator, one phone, leather carrying case.

Price each Phone **4.95** System of 2 sets **29.95**

HYDRAULICS

No. 3 - Double Action CYLINDER. Lifts or pushes up to 1100 lbs. Has a Bore of 1", Shaft 1/2". Stroke adjustable from 2-1/2" to 4" with internal sleeve steps. Length overall 8-1/2". Will take 1500 PSI continuous - 3000 PSI intermittent. **5.75**

No. 29 - Double Action Cylinder Gives 20,000 lbs. lift with a 1500 PSI line pressure, or will give 40,000 lbs. thrust on an intermittent 3000 lbs. line pressure. Has a 4" bore, 3-1/2" diameter piston shaft, 18 inch stroke, 30-1/2" length. Ideal for presses, road, farm and shop equip. **29.95**
Cost Gov't \$390.

Send for CATALOG at right for full details and description of our other Hydraulic Bargains - SAVE up to 85%

WORLD'S MOST AMAZING BARGAIN CATALOG

SAVE UP TO 85% ON WAR SURPLUS
1954 EDITION - 320 PAGES

FULLY ILLUSTRATED
Packed with SENSATIONAL VALUES in WAR SURPLUS, FACTORY CLOSE-OUTS and GENERAL MERCHANDISE!

Thousands of items in Hand & Power Tools, Gadgets & Hobbyist items of all types, Outdoor and Sporting Equipment, Photo Supplies & Cameras, Hardware, Foam Rubber, Industrial Tools, Precision Instruments, Microscopes, Aircraft Parts, including the LARGEST stock of Hydraulic Cylinders, Valves, Pumps, Motors, Fittings, Tubing, etc. We have on hand over 20,000 cylinders in over 61 sizes and types. Send for your copy TODAY!

Send **50¢** to cover HANDLING and MAILING COSTS . . . REFUNDED with your first order.

100-200-300 POWER MICROSCOPE

A PALLEY BARGAIN! Has fully ground and polished achromatic lenses. A triple revolving lens turret with 100-200-300 Power objectives. Adjustable plano-sub-stage mirror. All-metal body is built to incline through 50°. Comes in handsome dovetailed hardwood case. Ideal for students, home labs, amateur scientist, schools, etc. This remarkable value for ONLY

9.99**ARMY RIFLESCOPE**

Built to rigid gov't specifications. Contains the finest precision, achromatic optics. Has five double-element lenses - fully corrected for color and spherical aberration. 3 power magnification. Don reticle. Length 9" **9.95**

SAVE \$8.00 ON THIS 17.7 CAL. AIR RIFLE

Take advantage of our Bankrupt Stock BUY! SAVE! Made in Belgium for Hy-Score. Requires no pumping, just cock & fire. Has ALL STEEL, fully rifled barrel, 17 1/2" long. A beautiful natural finish, hardwood stock. Takes .177 caliber pellets or darts. An ideal training rifle for youngsters and excellent for indoor target practice. Overall lgh., 40 1/2". Weight 5 pounds. Quantity limited. **10.95**

NYLON FISHLINE

Strong, lightweight, rotproof and waterproof. Genuine NYLON I
10 lb., 1500 ft. 99¢
45 lb., 750 ft. \$2.49

AIR CORPS RUBBER BOATS USAF SURPLUS

Made to government specifications. An ideal boat for Fishing or Hunting in river, lake or ocean. Safe, lightweight, easy to pack. Reconditioned and ready to use.

1 MAN **22.95** 5 MAN **59.95**
7 MAN **69.95** 10 MAN **110.00**

COLLAPSIBLE OARS . . . 3.95
PADDOLES 3.95
HAND AIR PUMP 3.95

PALLEY SUPPLY CO 2263 E. VERNON AVE., DEPT. PM-6 LOS ANGELES 58, CALIF



Order From This Ad. Pay by M.O. or check. P.O.'s excepted from O&B firms. 1/3 deposit with C.O.D.'s. All Prices FOB Los Angeles.



**HEAVY DUTY OR
EMERGENCY STAND-BY POWER**

U. S. GOVERNMENT SURPLUS 3 KVA ALL PURPOSE GASOLINE POWERED GENERATOR

3 Phase — can be used single phase

only
\$295⁰⁰

LIKE NEW — \$1,000.00 value. Ideal for contractors, farmers, resorts, carnivals, oil fields, anywhere permanent or temporary power is needed. All units tested before shipment. 4 cylinder ZXB Hercules gas engine 115/120 volt 50/60 cycle, push-button electric starter and generator, full control panel.

NEW ● **NEW** ● **NEW**
GOVT. COST **\$6,000.00**
OUR PRICE **\$695⁰⁰**

16.5 KW DC 160 amp at 1200 RPM, full panel board JDJ 6 cylinder Hercules engine mounted on wheels. Portable. Tires \$75.00 extra. Oil fields, contractors, carnivals, circuses.

SUPERIOR TRAILER MFG. CORP.
P.O. Box 1516 • INDIANAPOLIS, INDIANA • Cable Address: INDMAC

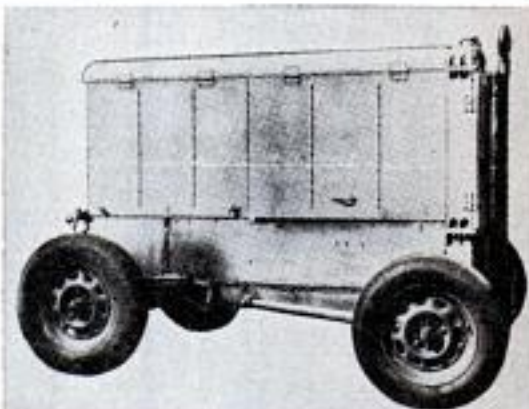

**YOUR 1/4" DRILL POWERS
THIS NEW, IMPROVED
WOOD PLANER
ATTACHMENT**

NEW!
Aladdin
POWER PLANER

America's Finest

**SAVES TIME AND
WORK ON MANY JOBS**



and drill firmly together. Gives same "feel" as jack plane — many times faster. Change on or off in a jiffy.

Extra tough, heat-treated spiral rotary cutter, 2" wide with adjustable cutting depth from 0" to 1/4". Strong but lightweight die-cast alloy frame. Gears sealed in lubricant. Gears and cutter enclosed for safety. The perfect tool for handyman, amateur builder, home work shop.

SATISFACTION GUARANTEED OR MONEY BACK. See your dealer or order direct. Complete, ready to be clamped to your drill. **\$12⁹⁵**

On CODs, postage and fees extra. Literature **postpaid** gives complete description. **Order Today**

SANDING ATTACHMENT for planer & 2 Sanding Drums \$1.00 Extra.

ALADDIN MFG. CO. Dept. PM-1, 3125 HARRISON KANSAS CITY, MISSOURI

HOME AC VOLTAGE TESTER

Save needless service calls and wasted repairs.

An inexpensive, accurate voltage tester that will give you instantaneous readings right at the receptacle — no wires, no assembly. 90° swivel arrangement at the prongs makes reading easy from any position. Underwriter approved, \$4.50. If your dealer can not supply you send cash or money order to—

For Penna. Del.

Add 3c Sales Tax

ELECTRO MECHANICAL INSTRUMENT CO.

Perkasie 22, Penna.



You Can Build This Desk For Youngster or Adult

Now you don't need a basement full of power tools to have the pleasure of creating a useful and handsome piece of furniture. All the tools you need are a hammer, coping saw, handsaw and square. **MONEY BACK GUARANTEE.** For prompt delivery of detail drawings and instructions send 50c to

DON CROCKER

Rt. 5, Box 149, Port Orchard, Wash.



BUILD YOUR OWN POWER MOWER

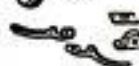

With Parts We Furnish

Why break your back mowing field or lawn? Now anyone can save time, money and effort by building their own Power Mower. Build it to fit your needs, in a short time without special tools.

**PULLS
ITSELF,
STEERS
ITSELF**

WRITE FOR FREE BUILDING
INSTRUCTIONS—NO OBLIGATION

T & H Mfg. Co., 811 E. 31 St., Dept. M-6, Kansas City, Mo.

BUY DIRECT-FROM-FACTORY → at LESS THAN WHOLESALE

HI-LINE 6000 WATT PLANT
 Push Button Start 115-230 v. 60 cyc. A.C. A brute of a power plant with a rugged 14 hp. Wisconsin engine. Plenty of electric-ity for ranges, water heaters, freezers, pumps, machinery, etc. Affords both 110 and 220 volts. Ideal where heavy current is needed. Wt. 390 lbs. Easily worth \$995. With self-starter. **Factory price \$645.00**
 Same plant, but with crank start, \$585.50
 Generator and control box only, best driven. Use your own engine or tractor. Wt. 240 lbs. (Item 163) **Factory price \$345.00**

Variable Speed Selector
 Heavy duty, made by B. F. GOODRICH for industrial use. Provides instant speed changes for any drive. For machine tools, dryers, printing, conveyors, production lines, hoists—any operation requiring variable speed. Employs reliable "trouble free" planetary system. No hydraulic power losses. Infinite range, smooth operation, easy installation. 3 sizes! 1/2-1 hp, 36 lbs.; 1-2 hp, wt. 55 lbs.; 2-3 hp, Wt. 105 lbs.; Reg. list \$228, \$252 and \$352. Our prices \$79.50, \$89.50 and \$114.50

52 pc. SOCKET SET
 Highest quality, guaranteed non-breakable sockets made by Husky. Beautifully matched chrome thin wall alloy absolutely the best. Contains a complete set of 28 sockets in 1/2" drive, 3/8" drive and 1/4" drive plus all necessary extensions, handles, speeders, reversible ratchets, etc.; all uncond. guaranteed against breakage. A beautiful set of tools that will handle any job in a big doghouse steel box. Wt. 17 lbs. (Item 205) Last price \$62.00. **Factory special \$27.95**

44 Pc. SOCKET SET
 (Item 206) Same unconditionally guaranteed, non-breakable sockets as above. Complete range of 21 sockets from 1/4" thru 7/16" (1/4" drive) & 7/16" thru 1-1/16" (3/8" drive). Two extensions, reversible 1/2" ratchet, 3 drift punches, sliding "T" head, all angle coupling, 1/4" speeder, 1/4" breaker, 5 pc. chrome alloy combination wrench set and 8 pc. offset wrench set in big doghouse tool box with angle room for other tools. Reg. \$49.50. Wt. 16 lb. **\$21.95**

MASTER AIR COMPRESSOR
 COMPARE! This is the only compressor built with a NO RUST stainless steel tank. Safe up to 500 lbs. (Item 209) High pressure type for large volume of air for heavy duty service. For paint spraying, inflating truck & auto tires, greasing & the hundreds of other jobs done by compressed air. Piston type 2" cap. compressor with built-in air filter. Master built with high strength alloys and precision bearings. Tank, 12"x24", 2100 cu. in. cap. Equipped with automatic switch that starts and stops motor to maintain desired pressure (up to 150 lbs.) and check valve, safety valve, gauge, shut-off valve, 20 ft. air hose and tire chuck. Beautifully balanced on ball bearing wheels and rubber tires. Don't take chances with used or surplus equipment. Our compressors are factory new and are guaranteed SAFE. Low factory prices. With 1/2 HP, 110 v. AC motor. Reg. \$175. (Item 209p) **\$109.50**

AIR COMPRESSOR ACCESSORIES
 Pressure Gauge, range 0-160 lbs. 1/2" pipe thread connection, 2" face, **\$1.50**
 Check Valve, solid bronze, 200 lbs. pressure, works in all positions, 1/2" or 3/8" pipe threads, (specify) **\$3.35**
 Pressure Regulator, solid brass, std. 1/4" pipe thread, reduces any pressure to a range of 0-50. **\$3.75**
 Pop (safety) Valve, adjustable from 0-200 lbs. 1/4" pipe thread. **\$1.40**
SPECIAL... All four above... **\$8.95**
 Pressure Switch for pumps and compressors 0-85 lbs. **\$5.95**; 0-150 lbs. with unloader 0-85 lbs. **\$10.95**; 0-200 lbs. 1/2" 107, **\$12.95**

PORTO-POWER 1500-1700 WATT PLANT
 115/130 v. 60 cyc. AC. Push button start. Powered by a 3.10 HP Briggs engine. This plant combines the compactness and easy portability of the smaller plants, but has a high output to handle heavier starting loads. Built-in winding for charging 12 v. batteries. An ideal standby power plant for operating lights, sump pumps, oil burners and communication systems. Perfect for contractors and line crews. (Item 20.) Wt. 146 lbs. **Factory Special Price \$279.50**

MASTER-LIFE 2500 Watt Plant
 110/120 v. 60 cyc. AC. A powerful plant, ruggedly constructed and yet designed for easy portability. Can be started by rope or built-in 12 v. electric push button starter. Built-in winding to charge battery. Powered by a big 5.10 HP Briggs engine, complete with all accessories. Includes control box, voltmeter, and handy plug-in power receptacle. An ideal plant for permanent or stand-by service. Wt. 225 lb. Reg. price \$645.00 **\$329.50**
3000-3500 WATT PLANT (Item 198) 110-220 v. 60 cyc. AC. Belt Drive. Wis. engine Push Button Start. Wt. 370 lbs. **\$399.50**
GENERATOR ONLY for belt drive \$239.50

PORTABLE LIGHT PLANTS
 (Ideal for your camp, cottage, trailer or boat!)

600-700 WATTS PUSH BUTTON START
 115 v. 60 cyc. AC. Powered by a rugged 2 HP easy starting Briggs engine. No wiring necessary! Just plug in and operate. Plenty of current for any oil burner, freezer, brooder, emergency lights, etc. which require up to 700 watts. Ideal for Civil Defense and Fire Dept. Complete with Voltmeter and built-in winding to charge 6 v. auto batteries. (Item 24.) Wt. 75 lbs. Easily fits in car trunk. Be prepared if storm knocks out power lines. Reg. \$275 value. **\$143.50**
1000-1200 Watt Plant (Item 45) same as Item 24 but larger generator and engine **\$199.50**
LITTLE GIANT—350 WATT (Item 273) 115 v. DC 1 1/2 hp. Briggs engine. Perfect for lights, radios, small power tools. **\$99.75**
 Wt. 65 lbs. Factory price. **\$99.75**
 We make fully automatic controls to operate any of the above light plants. Write for details. We make all sizes up to 25,000 Watts.

POWER MASTER DC ARC WELDERS
 Now! a portable, rugged, industrial type welder with terrific performance, yet at a price hundreds of dollars less than you'd expect. Senior model made for years of trouble-free, continuous service. High capacity DC welding unit enables you to tackle any job with confidence—easily welds anything up to 2" plate using from 1/16" to 1/4" rods. Built-in stabilizer and cooling system makes arc easy to strike and hold. Dual control rheostat provides low heat soldering, brazing and welding from 30 to 300 amps. Complete with instructions, guarantee and triple V-belt or flat pulley. You can pay more, but you can't buy a better welder.

WELDER ONLY—DUAL CONTROL MODEL. Same as above, but drive with your tractor, jeep or gas engine of 14 HP or more. (Item 38a.) Wt. 110 lbs. **\$119.50**
\$450 value.
WELDER ONLY—STANDARD MODEL. Same as above but with single rheostat for heavy metal welding only. (Item 38.) Wt. 110 lbs. \$400 value. Special... **\$99.75**
COMPLETE POWER MASTER (Illustrated above) powered by a 14 hp., air cooled Wisconsin engine. Wt. 480 lbs. (Item 280) Compares with welder costing **\$449.50**
WELDING KIT, Two 10 ft. leads, welding helmet, electrode holder, ground clamp. Sold only with welder. **\$10.50**

GIANT 2000-2500 WATT PLANT
 110-120 v. 60 cyc. AC. absolutely the best made—exclusive dynamic balanced armature; heavy windings develop up to 3000 watt overload for motor starting. Skid mounted—portable. Powered by an easy starting Briggs or 6 HP Wisconsin engine—complete with all accessories; engine easily disconnected for other uses. Big outlet box, voltmeter, no wiring necessary. Ample current for all purposes. Factory warranty. (Item 31) Wt. 210 lb. Reg. price \$585. Special at... **\$299.50**
 Same plant with electric self starter (Item 31a)... **\$359.50**
 Generator only and control box... **\$169.50**
DUAL VOLTAGE 110-220 available on any of above models for \$28.00 additional.

EXTENSION CORD
 (Item 18a) Heavy duty, made of Buna rubber insulated—14-2 conductor, stranded wire enclosed in a treated braided jacket. So tough that you can drive over it. Use indoors or out. Resists oil, grease or water. Extends electrically up to 400 ft. without voltage drop. Complete with heavy rubber plug and outlet. **\$1.99**
 (Item 18) 40 ft. 2 1/2 lbs. **\$1.99**
 Combination 2-40 ft. and 1-20 ft. total 100 ft. **\$4.95** (Item 16c) **\$4.95**
NEOPRENE CABLE—14-2 (Item 18b) Heavy duty, very flexible, 20 year quality. Wt. 9 lbs. 100 ft. Complete with rubber plug and outlet. A terrific buy at only... **\$8.95**
NO. 12-2 POWER CABLE. Very flexible rubber covered, special outside shield for grounding power tools, etc. 30 ft. (Item 199) wt. 8 lbs. **\$6.95**. 100 ft. (Item 200)... **\$12.95**

MASTER GARDENER SELF-PROPELLED
 It's a lawn mower It's a power sickle It's a cultivator It's a bulldozer
 Where else can you get a power tool that does so many jobs? Works for you year 'round. Does terrific job of cutting grass or weeds. Or prepares mellowed, deep seed beds without labor. Built-in power take-off to drive pumps, saws, etc. Safety clutch—can't burn out. New gear tread tires assure non-slip drive. The Master Gardener performs better—does more than tractors costing twice as much. Converts in minutes to Tiller. Power Sickle, etc. Basic tractor with Briggs and Stratton engine. Only **\$119.50**
 Rotary Lawn Mower... **\$42.50**
 Sickle Bar Mower... **\$42.50**
 Lawn Mower Hitch... **\$4.50**
 Furrowing Tool **\$6.75** Rotary Tiller **\$42.50**
 Cultivator... **\$8.75** Disc Harrow **\$18.75**
 Snow Blow **\$38.50** Plow... **\$15.00**
 Freight prepaid. Easy payment plan available.

HEATING & VENTILATING FAN
 (Item 10) Easily installed in furnace pipes. Forces even heat to all rooms. Over range removes kitchen smoke and odors. Powerful, continuous duty motor, 110-120V. AC. Mount in wall or ceiling to ventilate any area. Quiet, super-efficient fan moves huge volume of air, (400 to 600 CFM). **\$6.85**
 8" Fan, wt. 5 lb. **\$7.85**
 10" Fan, wt. 7 lb. **\$8.85**
 12" Fan, wt. 8 lb. **\$9.85**
HEAVY DUTY FAN. Semi-enclosed motor, suitable for spray booths, restaurant exhausts, poultry houses, etc. 10" Fan, wt. 8 lbs. (Item 10E)... **\$11.95**
 12" Fan, wt. 10 lbs. (Item 10D)... **\$12.95**

CONDITION-AIRE EXHAUST FANS
 Save big money installing your own exhaust fan. Efficient propeller type blade moves huge volume of air quietly and effortlessly. Heavy welded frame—pre-drilled for easy installation. Just cut opening and bolt in place. Contains duty motors. Ideal for attics, restaurants, garages, barns, chicken houses, etc. Control manually or with thermostat.

Blade Opening CFM Wt. Item
 16" 181 1/2" 2925 19 lb. 365a **\$27.95**
 18" 191 1/2" 3600 27 lb. 365b **\$31.95**
 20" 21 1/2" 4100 30 lb. 365c **\$36.95**
SHUTTERS—open automatically, 16" wt. 10 lb. \$9.00; 18" Wt. 12 lb. **\$10.25**; 20" Wt. 14 lb. **\$11.25**

Send check or M.O. Prices f.o.b. Factory. 10 day Money back guarantee. SEND 10c for... **Big 1954 Catalog**

MASTER MECHANIC MFG. CO., DEPT. 10M Burlington, Wis.

Reading time: 3 minutes to learn how to

- cut engine wear up to 38%
- prevent loss of power, compression
- save 15%-25% on oil . . . without ever changing your oil filter

This Gadget is Worth \$320,000,000

...and I Discovered it by Accident!

by Albert Wells



IT ALL STARTED the day I got the bill: \$214.36 for an engine overhaul—and I had only 28,000 miles on the car!

I told my troubles to a neighbor—a lubrication engineer—told him how I'd always changed oil every 1500 miles, changed filters every 5,000 miles. His answer floored me.

"You've been wasting your money," he said. "We've spent millions developing oil additives that keep carbon, gum and abrasives from damaging your engine. Your oil costs about 15¢ more a quart because of those additives. Yet the throwaway absorbent filters you've been buying soak up these detergent additives like a blotter. When these additives are removed they can't keep your engine clean."

"But don't I need a filter to take the impurities out of the oil?" I asked.

He took a deep breath. "This will really shock you. Engine damage is done by abrasives 10 to 40 microns in size (a micron is .000039"). Absorbent type filters take out some of these abrasives but dirty oil leaks through when channels are formed in cloth and paper packs."

"Isn't there any kind of filter that does the job it's supposed to do?"

"No, except for the porous bronze filters they're making for supersonic aircraft. And you can't buy a filter like that for your car."

I asked myself: "Why not?" Next day, I tracked down the outfit that was making the filters for aircraft, and got the answer. These porous bronze filters were made by fusing together millions of tiny bronze balls. Non-absorbent, they didn't remove additives, yet they removed abrasives in the 10-to-40 micron danger zone. Could they be made for automobiles? Again, the answer floored me.

LIFETIME FILTER TESTED IN CARS, TRUCKS, BOATS

Test models had already been used in cars and trucks for millions of miles, proving the porous bronze filter: 1. Never needs replacing. 2. Saves the quart of oil thrown away with ordinary filter packs. 3. Increases engine life.

Trouble was, almost the entire production was being absorbed by military and industrial users.

That day I went to work on the biggest job of my life: setting up production of the Lifetime porous bronze permanent filters for cars and trucks (an estimated \$320,000,000 replacement industry).

HOW TO GET A LIFETIME FILTER FOR YOUR CAR

Try the Lifetime filter on your car for 2 weeks: if it isn't all I say, you get your money back; if you keep it, you're through buying filter packs—the Lifetime filter is guaranteed for 10 years, actually will last many times that long.

For complete unit, including case and fittings (install on any car in 10 minutes), send make, year and model of your car and \$12.95 (we pay shipping).

For conversion kit, which replaces your present filter pack with Lifetime bronze, send make and number of filter and \$6.95 (we pay shipping).

Or send only \$2 deposit, pay C.O.D. charges on arrival. But do it today—don't waste another cent on filter pack replacements!



Complete Lifetime Filter; fits any car.



Lifetime Conversion Kit; replaces ordinary packs with permanent bronze element.

Permanent Filter Division, Dept. FPM-6
CONTINENTAL MANUFACTURING CORP.
Washington Blvd. at Motor Ave., Culver City, Calif.

Ship complete unit conversion kit

Make, model, year of car or truck _____

Present filter make (if known) _____

I enclose

\$12.95 for complete unit (\$18.95—chrome)

\$6.95 for conversion kit

\$2.00 deposit; send C.O.D.

Name _____

Address _____

City _____ Zone _____ State _____

OPPORTUNITY FOR DEALERS AND DISTRIBUTORS

A dealer and distributor network is now being formed to handle demand generated by advertising and editorial features in national magazines. If you can qualify, you can be first with the most exciting automotive product of this decade, to win new customers and build a substantial business. These valued franchises are not being sold; they are awarded on the basis of ability to grow with us. For complete details, write or wire: Continental Manufacturing Corporation, Dept. FPM-6 Washington Blvd. & Motor Avenue, Culver City, Calif.

©1954



Here's How a Simple Device Increases Power, Pick-up, Speed and Performance up to 10% and assures Engine Life up to 300,000 Miles

A Chemical-Metallurgical Discovery, **MAGNA-POWER OIL DRAIN PLUG** Neutralizes Corrosive Acids As They Form In Your Crank-Case

IT'S LIKE A SACRIFICE HIT!

The magnesium-aluminum alloy is made a part of Magna-Power oil drain plug to stack up into the oil in the crankcase to attract and neutralize any corrosive acids there. It will serve this purpose 100% for many thousands of miles. Each time you change oil have the mechanic examine the alloy part of the plug for any signs of deterioration. Chances are there will be a film of corrosion darkening the surface (scratch it with a piece of metal—a key will do—to the bright under body) or completely covering it if large amounts of corrosive acids have been in your oil. Such signs mean that Magna-Power has taken out the acid action that would have otherwise attacked the vitals of your engine. You can thank Magna-Power for removing these harmful acids and for keeping the abrasive acid products off the working parts of your engine.

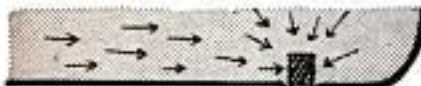

CORROSIVE ACIDS GO FIRST FOR THE MAGNESIUM—BECOME NEUTRALIZED—AND THUS BY-PASS PARTS THEY USUALLY ATTACK

The acids in your engine will eat away those metals that are most easily eaten or attacked. Since magnesium is by far the most easily eaten, acids attack it first and are neutralized or destroyed in the process.

NORMAL DECREASE IN ENGINE POWER COMPARED WITH POWER PROTECTED BY ACID NEUTRALIZER

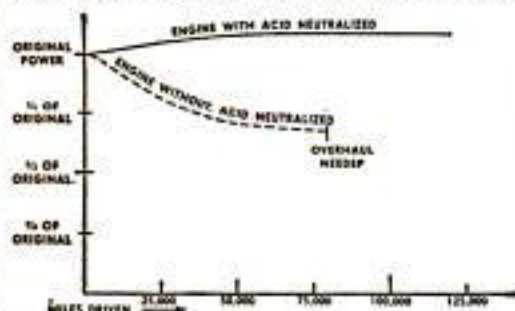

IMPROVE IGNITION—WASTE LESS GAS

Explosion heat and part of the exhaust stroke keep spark plugs hot for only about a quarter of the time. The rest of the time the plugs are cool enough to be affected by the oil. We know this because the type of oil used has a great deal to do with the deposits on and around them. Acids in this oil eat electrodes, attack porcelain and cause short circuiting deposits that keep the spark plug from doing its job. With corrosive acids neutralized they maintain top efficiency for thousands of miles, which saves gasoline.

Thanks to the Oil Industry for its multimillion dollar scientific researches and processing improvements, almost any of the leading motor oils today will assure fairly safe protection against FRICTION . . . What most should concern the wise car owner today is PROTECTION AGAINST CORROSIVE ACIDS! That's now proved to be the Major Cause of Engine Wear!

STRONG SULPHURIC ACID—YOUR MOTOR'S WORST ENEMY. Today's motor oils have practically no residual acid. Some are even advertised as alkaline to begin with. But gasoline (or fuel oil) contains about one part per thousand of sulphur. One thousand gallons—enough to drive 15,000 to 20,000 miles—may therefore contain the equivalent of about 5 gallons of good strong sulphuric acid. Also present are substantial amounts of bromine (added to leaded gasolines) and chlorine (with the lead), both acid formers. Despite good engine ventilation these destructive acids, in gas or liquid form, find their way into the oil chamber or crank-case. After the first few thousand miles this cumulative corrosive action begins to take its toll—in loss of power, pick-up, speed and performance.

THE ANSWER TO INNER CORROSION—MAGNESIUM ALLOY ATTRACTS AND NEUTRALIZES THESE ACIDS. It is well known to chemical and metallurgical engineers that magnesium and aluminum in proper combination as an alloy will form a dragnet affinity for acids. To clear all corrosive acids from your crank-case oil, what could be more simple, then, than a special crank-case plug made of this magnesium alloy? **MAGNA-POWER Oil Drain Plug** screws in like your regular plug but the effective alloy metal extends up into the crank-case oil. There, like a potato that draws salt out of water, Magna-Power draws corrosive acids and neutralizes them as they form. (You can see this action for yourself. Drop a **MAGNA-POWER** into a glass of vinegar or even grapefruit juice and watch the wild effervescent foaming that results.)

YEARS OF ROAD TESTS OVER MILLIONS OF MILES PROVE THE MAGNA-POWER CAN KEEP ENGINES AS POWERFUL AS NEW. As INSURANCE against the need for overhaul for literally hundreds of thousands of miles, no accessory or use of specially made premium motor-oils can compare with **MAGNA-POWER** acid neutralizer drain plugs. Scores of big motor fleets, bus lines, trucking companies and passenger cars have tested them. The enthusiastic letters are available to you at any time.

INSTALL THIS AMAZING ACID NEUTRALIZER NEXT TIME YOU CHANGE OIL—FOR FINEST—LONGEST ENGINE PERFORMANCE. Magna-Power neutralizer is guaranteed to combat corrosion for at least 100,000 miles! Several types are available for all makes and models. It's simple to install—in a matter of seconds—at any time of oil change after your car's original break-in period of 2,000 or 3,000 miles. Stop rust—stop sludge—neutralize acid with this simple device—and "wear-proof" your engine for the life of your car!

ORDER A MAGNA-POWER NOW—ready for Next Oil Change and Remember Our Money-Back Guarantee is Good ANY TIME. Mail the Coupon below—Today!

**SATISFACTION
GUARANTEED OR
MONEY REFUNDED
AT ANY TIME**

**JOHNS
MANUFACTURING CO.**
Dept. A-6, Dunellen, N.J.

**MAGNA-
POWER
DRAIN
PLUG**



A METALLURGICAL DISCOVERY

The base of this remarkable plug is like standard plugs for wrench installation. But the extension above the base is made of a special magnesium-aluminum alloy which is known to neutralize corrosive acids.



Winthrop A. Johns, originator and manufacturer of Magna-Power crank-case plug, is a graduate of Massachusetts Institute of Technology and a member of the S.A.E. He is shown here with his original test car. "I don't expect to live long enough," he says, "to wear this engine to the first overhaul. At the present rate of wear it will run at least 700,000 miles."

A CHECK TEST. Magna-Power plugs have been subjected to road tests in various passenger cars for periods up to fourteen years. Full scale fleet and passenger car testing began four years ago when about 1,500 test vehicles were started. After 147,000 miles in fourteen years the original test engine shows practically no wear and has the same or more pick-up and power as when new. It uses 1 quart of No. 20 oil in 1,400 miles!

JOHNS MFG. CO., Dept. A-6, Dunellen, N. J.

My car is a _____ (make) _____ (year).
Please send me a **MAGNA-POWER** acid neutralizer.
I enclose \$2.95. I understand that it is sold with
an unconditional guarantee of satisfaction or my
money back!

Name _____

Street _____

City _____ State _____

ENGINE SLOW?



EARNING POWER LOW?



SHOVELING OUT DOUGH?



'TAINT YOUR FRIEND...BUT YOUR FOE!



Replace it with a...

REO

It's designed for the man who wants **POWER**
...plenty of power!

Reo's Gold Comet engine zips you up and over the hills up to 15% faster than similarly rated trucks carrying the same payload.

It's designed for the man who wants **Plus-Payload!**

Reo's exclusive more-payload design permits heavier loads and bigger ton-mile profits.

It's designed for the man who wants **comfort!**

Reo's improved cab is all comfort! Full 30 in. doors, comfortable steering wheel angle, unobstructed vision, foam rubber seats on tractor models...lots of other features, too!

Test drive the **REO**...it's designed for a man like you!



REO MOTORS, INC., LANSING 20, MICHIGAN Copyrighted material